

S/S 1966

**UNIFORM AND INSIGNIA
FEMALE PERSONNEL**

CHANGE

No. 7

HEADQUARTERS
DEPARTMENT OF THE ARMY
WASHINGTON, D.C., 16 December 1964

AR 670-30, 20 October 1959, is changed as follows:

1. Paragraphs which have been changed are indicated by a bold type star.
2. Remove pages 35 and 36 and insert revised pages 35 and 36.
3. This transmittal sheet should be filed in front of the publication for reference purposes.

[AMSSM]

By Order of the Secretary of the Army:

HAROLD K. JOHNSON,
*General, United States Army,
Chief of Staff.*

Official:

J. C. LAMBERT,
*Major General, United States Army,
The Adjutant General.*

Distribution:

Active Army, NG, and USAR: To be distributed in accordance with DA Form 12-9 requirements for Military Personnel, General-D.

RETURN TO ARMY LIBRARY
ROOM 1 A 518 PENTAGON

The first part of the document discusses the importance of maintaining accurate records of all transactions. It emphasizes that every entry should be supported by a valid receipt or invoice. This not only helps in tracking expenses but also ensures compliance with tax regulations.

In the second section, the author outlines the various methods used to collect and analyze data. These include direct observation, interviews, and the use of specialized software tools. Each method has its own set of advantages and limitations, and the choice of which to use depends on the specific requirements of the study.

The third section provides a detailed overview of the data analysis process. It starts with the initial cleaning and organization of the raw data, followed by the application of statistical techniques to identify trends and patterns. The final step involves the interpretation of these results in the context of the research objectives.

The fourth section discusses the challenges faced during the data collection and analysis phases. Common issues include incomplete data, inconsistent reporting, and the potential for bias. The author offers several strategies to mitigate these risks, such as implementing strict protocols for data entry and using multiple sources of information to cross-verify findings.

Finally, the document concludes with a summary of the key findings and a list of recommendations for future research. It stresses the need for continued collaboration and communication between all stakeholders involved in the project to ensure the highest quality of results.

**UNIFORM AND INSIGNIA
FEMALE PERSONNEL**

CHANGES

No. 6

HEADQUARTERS,
DEPARTMENT OF THE ARMY
WASHINGTON 25, D.C., 2 July 1963

AR 670-30, 20 October 1959, is changed as follows:

1. Page 57. Delete "2 Cap", figure 33.
2. Material which has been added or changed is indicated by a bold type star at the beginning and end of the passage.
3. Remove old pages and insert new pages as indicated below.

Remove pages—	Insert pages—
5 and 6	5 and 6
15 and 16	15 and 16
19	19
37	37
39 through 42	39 through 42
63 and 64	63 and 64

[S&MC]

By Order of the Secretary of the Army:

EARLE G. WHEELER,
*General, United States Army,
Chief of Staff.*

Official:

J. C. LAMBERT,
*Major General, United States Army,
The Adjutant General.*

Distribution:

Active Army, NG, and USAR: To be distributed in accordance with DA Form 12-9 requirements for DA Regulations—Uniform and Insignia, Female Personnel—A.

RETURN TO ARMY LIBRARY
ROOM 1 A 518 PENTAGON

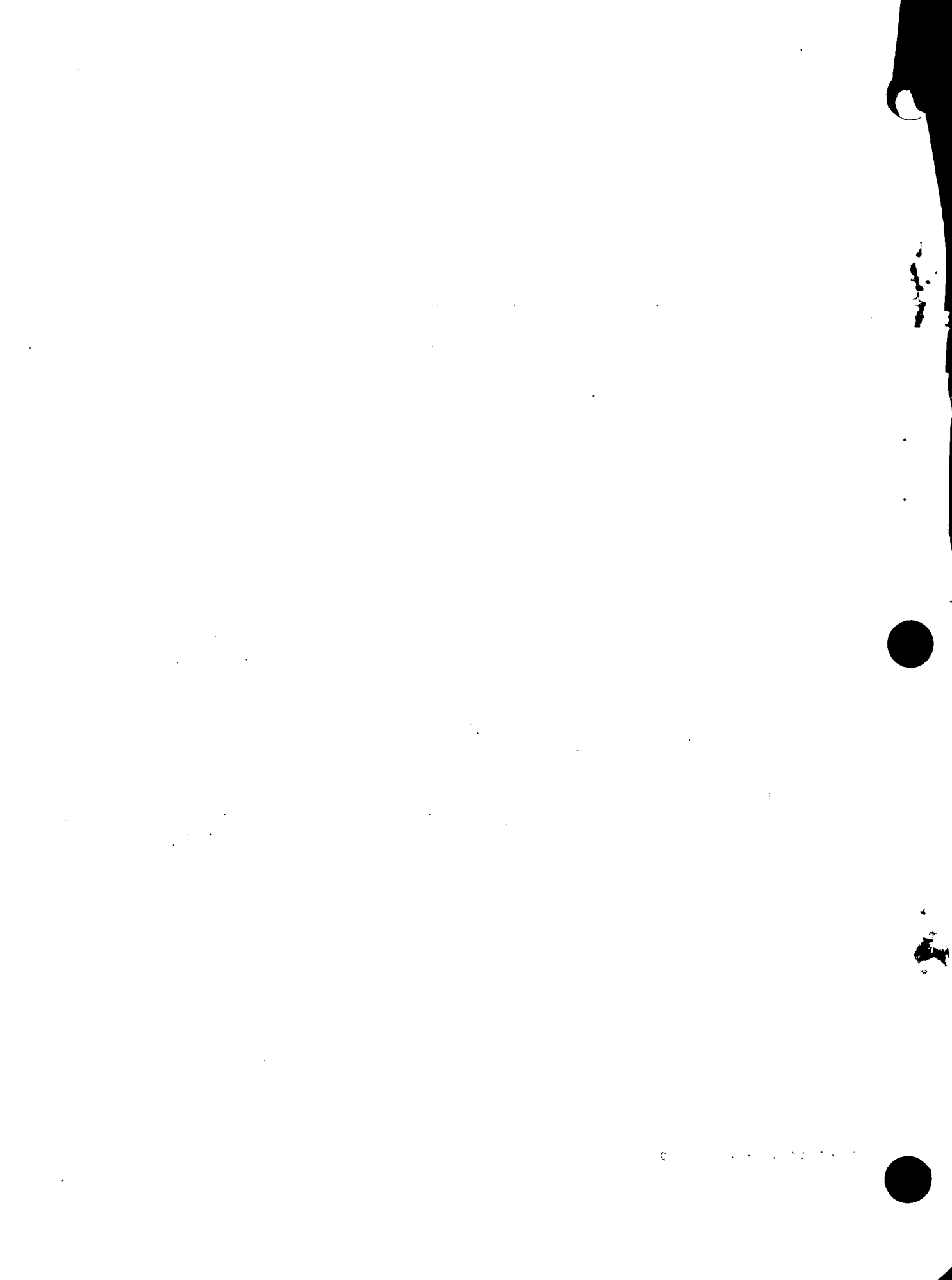

UNIFORM AND INSIGNIA
FEMALE PERSONNEL

CHANGES

No. 5

HEADQUARTERS,
DEPARTMENT OF THE ARMY
WASHINGTON 25, D.C., 1 November 1962

AR 670-30, 20 October 1959, is changed as follows:

Changes 4, AR 670-30, erroneously omitted page 42.1, which contained paragraph 122. These changes will republish page 42.1.

[AG 421 (18 Oct 62)]

By Order of the Secretary of the Army:

EARLE G. WHEELER,
*General, United States Army,
Chief of Staff.*

Official:

J. C. LAMBERT,
*Major General, United States Army,
The Adjutant General.*

Distribution:

Active Army, NG, and USAR: To be distributed in accordance with DA Form 12-9 requirements for DA Regulations—Uniform and Insignia Female Personnel—C.

RETURN TO ARMY LIBRARY
ROOM 1 A 518 PENTAGON

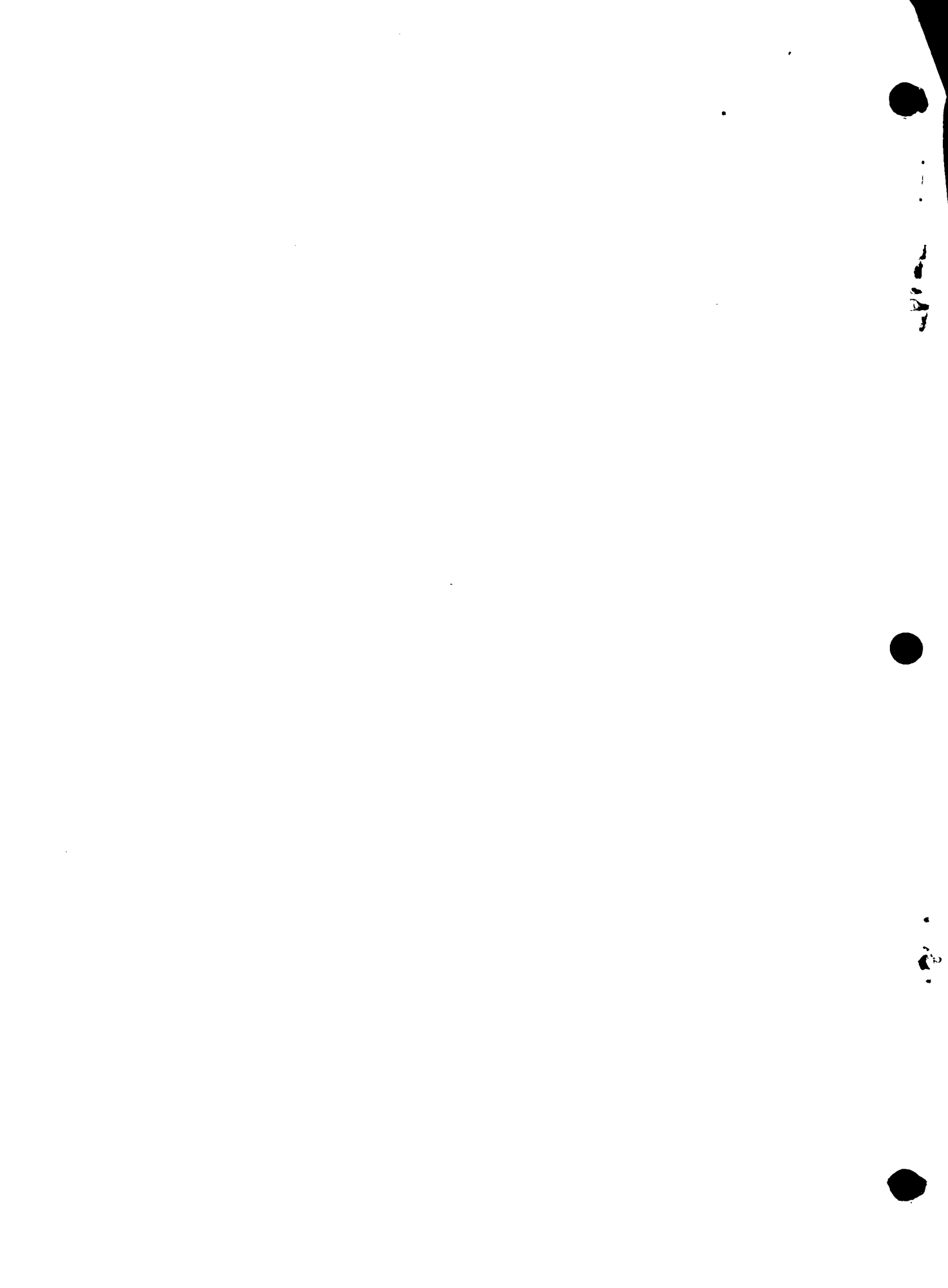

UNIFORM AND INSIGNIA FEMALE PERSONNEL

CHANGES }
No. 4 }

HEADQUARTERS,
DEPARTMENT OF THE ARMY
WASHINGTON 25, D.C., 5 July 1962

AR 670-30, 20 October 1959, is changed as follows:

1. Remove old pages and insert new pages as indicated below.

Remove pages—	Insert pages—
5 and 6.....	5 and 6
13 through 16.....	13 through 16
19.....	19
23.....	23
29 through 34, 34.1, 35 through 46.....	29 through 45
47 and 48.....	47 and 48
51 through 56.....	51 through 56
63 and 64.....	63 and 64

2. Material which has been added or changed is indicated by a bold type star at the beginning and end of the passage.

[AG 421 (27 Apr 62) QMGMF]

BY ORDER OF THE SECRETARY OF THE ARMY:

G. H. DECKER,
*General, United States Army,
Chief of Staff.*

Official:

J. C. LAMBERT,
*Major General, United States Army,
The Adjutant General.*

Distribution:

Active Army and USAR: To be distributed in accordance with DA Form 12-9 requirements for DA Regulations—Uniform and Insignia Female Personnel—C.

NG: None.

RETURN TO ARMY LIBRARY
ROOM 1 A 518 PENTAGON

① *These changes supersede DA message 595391, 27 March 1962.

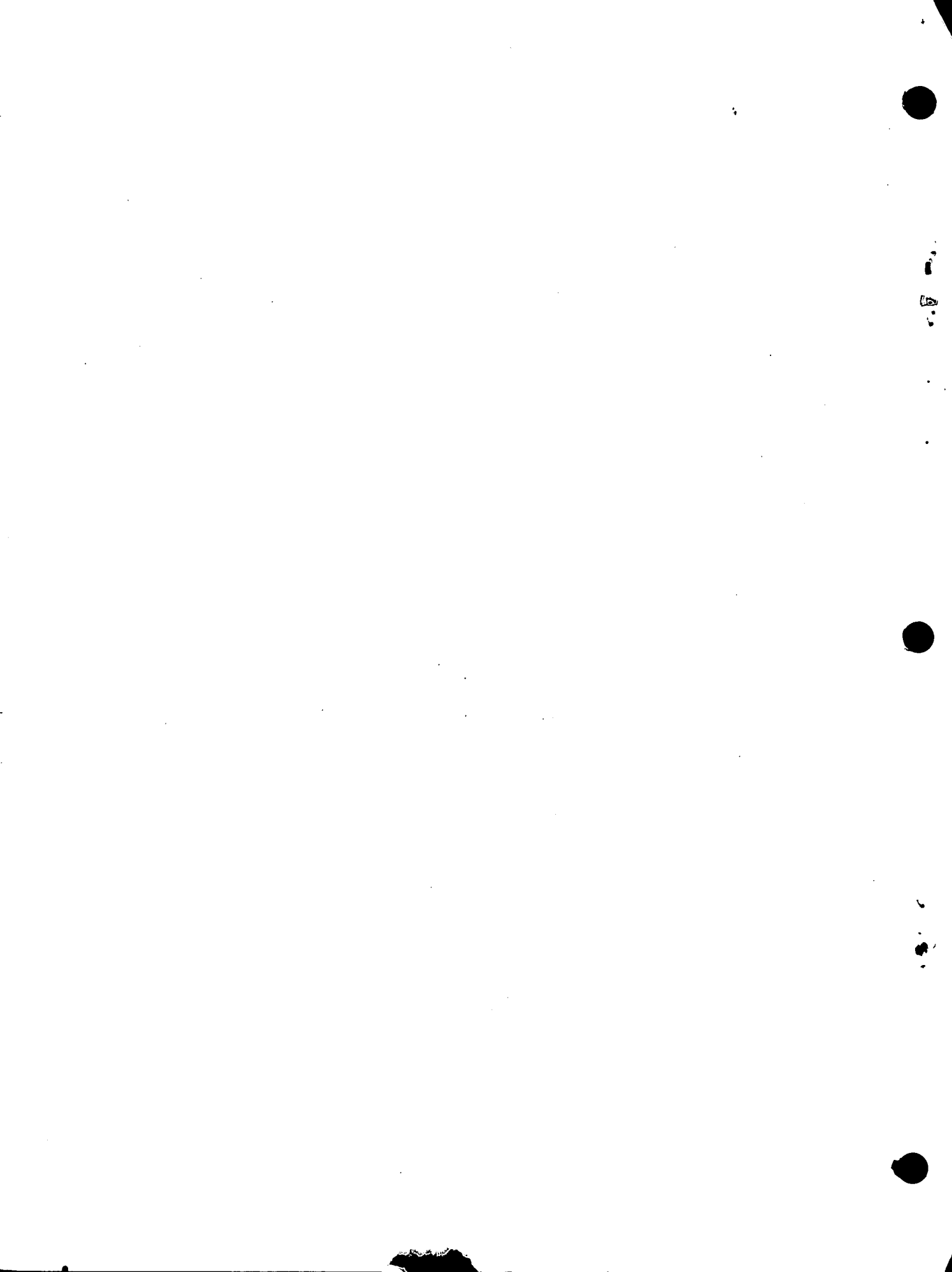

UNIFORM AND INSIGNIA

FEMALE PERSONNEL

CHANGES

No. 3

HEADQUARTERS,
DEPARTMENT OF THE ARMY
WASHINGTON 25, D.C., 22 June 1961

AR 670-30, 20 October 1959, is changed as follows:

1. Page 3, section XVI, add—
Distinctive items authorized WAC—scarf..... 122 42.1
2. Material which has been added or changed is indicated by a bold type star preceding paragraphs.

Remove pages

21

33, 34

Insert pages

21

33, 34, and 34.1

42.1

[AG 421 (4 Apr 61) QMGCT]

BY ORDER OF THE SECRETARY OF THE ARMY:

G. H. DECKER,
*General, United States Army,
Chief of Staff.*

Official:

R. V. LEE,
*Major General, United States Army,
The Adjutant General.*

Distribution:

Active Army and USAR: To be distributed in accordance with DA Form 12-4 requirements for DA Regulations, Personnel/Officer and/or Enlisted—C.

NG: State AG (3).

RETURN TO ARMY LIBRARY
ROOM 1 A 518 PENTAGON

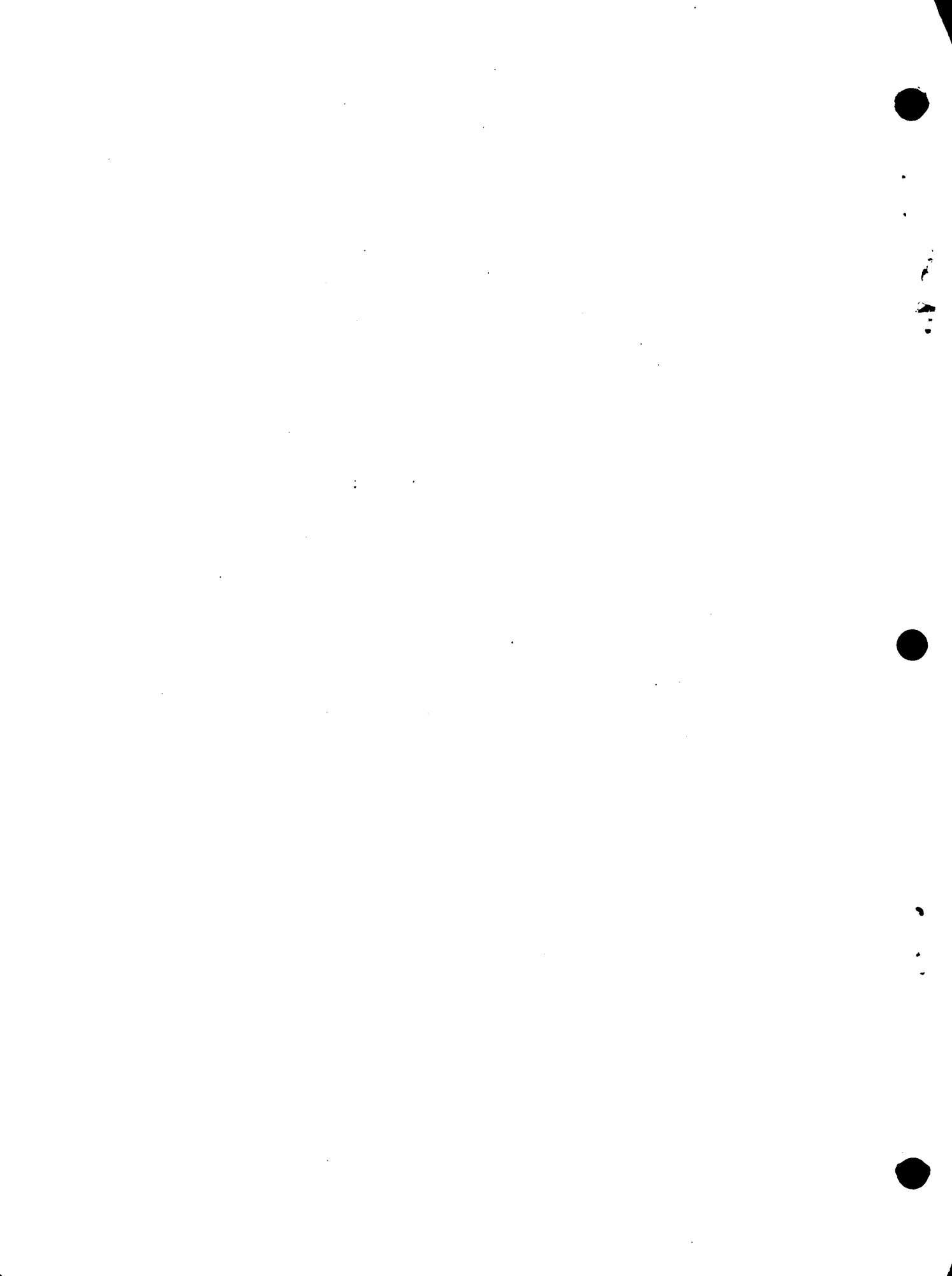

UNIFORM AND INSIGNIA

FEMALE PERSONNEL

CHANGES }
No. 2 }

HEADQUARTERS,
DEPARTMENT OF THE ARMY
WASHINGTON 25, D.C., 2 February 1961

AR 670-30, 20 October 1959, is changed as follows:

1. Remove old pages and insert the new pages as indicated below.

<i>Remove pages</i>	<i>Insert pages</i>
3 through 6.....	3 through 6
15, 16.....	15, 16, and 16.1
19, 20.....	19, 20
35, 36.....	35, 36
39 through 46.....	39 through 46
49, 50.....	49, 50
63, 64.....	63, 64

2. Material which has been added or changed is indicated by a bold type star at the beginning and end of the passage.

[AG 421 (29 Nov 60) QMGCT]

BY ORDER OF THE SECRETARY OF THE ARMY:

G. H. DECKER,
*General, United States Army,
Chief of Staff.*

Official:

R. V. LEE,
*Major General, United States Army,
The Adjutant General.*

Distribution:

Active Army, USAR: To be distributed in accordance with DA Form 12-4 requirements for DA Regulations—Personnel Officer and/or Enlisted—C.

NG: State AG (3).

RETURN TO ARMY LIBRARY
ROOM 1 A 518 PENTAGON

*These changes supersede C 1, 30 May 1960.



1
2
3



4
5



UNIFORM AND INSIGNIA
FEMALE PERSONNEL

HEADQUARTERS,
DEPARTMENT OF THE ARMY
WASHINGTON 25, D.C., 30 May 1960

CHANGES
No. 1

AR 670-30, 20 October 1959, is changed as follows:

1. Remove old pages and insert the new pages as indicated below

Remove pages	Insert pages
35.....	35
36.....	36
45.....	45
46.....	46
63.....	63
64.....	64

2. Material which has been added or changed is indicated by a bold type star at the beginning and end of the passage.

[AG 421 (25 Mar 60) QMGCT]

By Order of *Wilber M. Brucker*, Secretary of the Army:

L. L. LEMNITZER,
General, United States Army,
Chief of Staff.

Official:

R. V. LEE,
Major General, United States Army,
The Adjutant General.

Distribution:

Active Army and USAAR: To be distributed in accordance with DA Form 12-4 requirements for DA Regulations, Personnel Officer and/or Enlisted—C.
NG: State AG (3).

RETURN TO ARMY LIBRARY
ROOM 1 A 518 PENTAGON

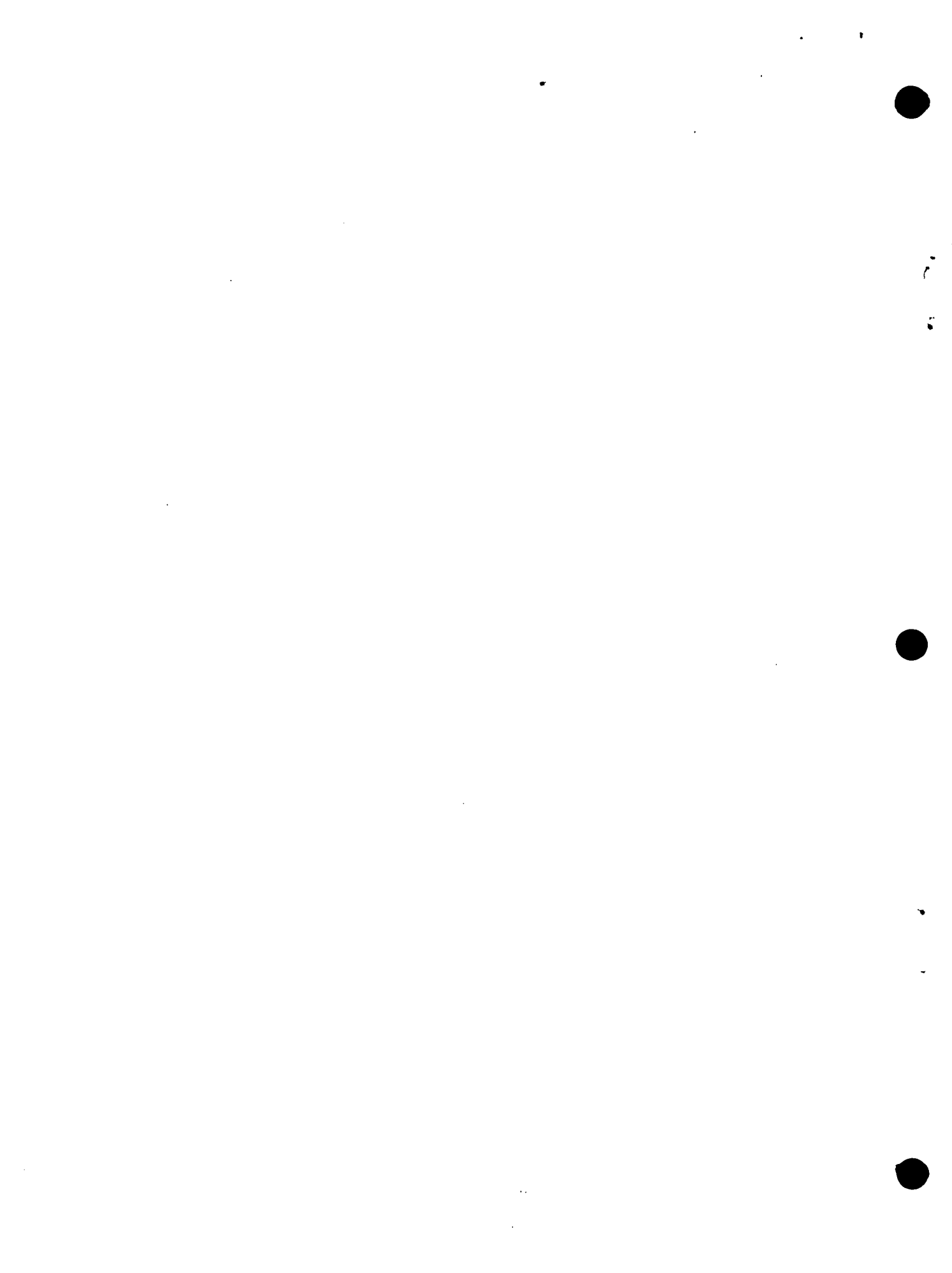

c. 1, 2, 3, 4, 5

S/S 1966

ARMY REGULATIONS

No. 670-30

HEADQUARTERS,
DEPARTMENT OF THE ARMY
WASHINGTON 25, D. C., 20 October 1959

UNIFORM AND INSIGNIA

FEMALE PERSONNEL

SECTION		Paragraph	Page
I.	GENERAL		
	Purpose.....	1	5
	Wearing of the uniform.....	2	5
	Wearing of civilian clothing.....	3	5
	Uniformity of material.....	4	5
	Personal appearance.....	5	5
	Wearing of identification tags, security identification badges, and nameplates.....	6	5
	Distinctive uniforms and articles thereof.....	7	6
	Wearing of headgear.....	8	6
	Uniform appearance.....	9	6
	Of adopted design.....	10	6
II.	RESPONSIBILITIES		
	Individual purchase of uniforms from commercial or Exchange sources.....	11	7
	Purchase of uniform items.....	12	7
	Officers and warrant officers.....	13	7
	Enlisted women.....	14	7
	Commanders.....	15	7
III.	WEAR OF UNIFORM BY RESERVE, RETIRED, SEPARATED, AND CIVILIAN PERSONNEL		
	Occasions of ceremony.....	16	9
	Army National Guard and Army Reserve personnel.....	17	9
	Retired officers, warrant officers, and enlisted women.....	18	10
	Separated.....	19	10
	Civilians.....	20	11
IV.	ARMY GREEN UNIFORM		
	Authorization for wear.....	21	13
	Composition.....	22	13
	Occasions for wear.....	23	13
	Materials—cap, hat, skirt, and coat.....	24	13
	Cap, garrison, Army Green.....	25	13
	Coat, Army Green.....	26	13
	Hat, Army Green.....	27	13
	Skirt, Army Green.....	28	13
V.	ARMY BLUE UNIFORM		
	Authorization for wear.....	29	15
	Composition.....	30	15
	Occasions for wear.....	31	15
	Materials—hat and uniform (coat and skirt).....	32	15
	Hat, Army Blue.....	33	15
	Uniform (coat and skirt), Army Blue.....	34	15

* These regulations supersede SR 600-37-1, 13 June 1949, including C², 15 September 1950, C³, 4 October 1950; SR 600-37-2, 17 July 1951, including C², 7 October 1952, C³, 5 January 1953, C⁴, 12 January 1953, C⁵, 25 May 1953, C⁶, 13 May 1954, and C⁷, 13 June 1957; SR 600-37-10, 16 September 1952; DA message 399494, 26 March 1959; and DA message 441339, 9 October 1959.

RETURN TO ARMY LIBRARY
ROOM 1 A 518 PENTAGON

SECTION		Paragraph	Page
VI.	WOOL TAUPE UNIFORM		
	Authorization for wear.....	35	17
	Composition.....	36	17
	Occasions for wear.....	37	17
	Materials—cap, hat, and uniform (coat and skirt).....	38	17
	Cap, garrison, wool, taupe.....	39	17
	Hat, wool, taupe.....	40	17
	Uniform (coat and skirt), wool, taupe.....	41	17
VII.	ARMY BEIGE UNIFORM		
	Authorization for wear.....	42	19
	Composition.....	43	19
	Occasions for wear.....	44	19
	Materials—cap, hat, and uniform (coat and skirt).....	45	19
	Cap, garrison, Army Beige.....	46	19
	Hat, Army Beige.....	47	19
	Uniform (coat and skirt), Army Beige.....	48	19
VIII.	ARMY GREEN CORD UNIFORM		
	Authorization for wear.....	49	21
	Composition.....	50	21
	Occasions for wear.....	51	21
	Material—cap, coat, and skirt.....	52	21
	Cap, garrison, Army Green Cord.....	53	21
	Uniform (coat and skirt), Army Green Cord.....	54	21
IX.	ARMY WHITE UNIFORM		
	Authorization for wear.....	55	23
	Composition.....	56	23
	Occasions for wear.....	57	23
	Material—hat and uniform (coat and skirt).....	58	23
	Hat, Army White.....	59	23
	Uniform (coat and skirt), Army White.....	60	23
X.	COTTON TAUPE UNIFORM		
	Authorization for wear.....	61	25
	Composition.....	62	25
	Occasions for wear.....	63	25
	Material—cap and dress.....	64	25
	Cap, garrison, cotton, taupe.....	65	25
	Dress, cotton, taupe.....	66	25
XI.	ARMY EVENING DRESS UNIFORM		
	Authorization for wear.....	67	27
	Composition.....	68	27
	Occasions for wear.....	69	27
	Materials—headband, jacket, skirt, blouse and cummerbund.....	70	27
	Blouse, silk, white.....	71	27
	Cummerbund, blue.....	72	27
	Headband, blue.....	73	27
	Jacket, evening, blue.....	74	27
	Skirt, evening, blue.....	75	27
XII.	HOSPITAL DUTY UNIFORM, WHITE		
	Authorization for wear.....	76	29
	Composition.....	77	29
	Occasions for wear.....	78	29
	Material—cap and dress.....	79	29
	Cap, nurses', cotton, poplin, white.....	80	29
	Dress, nurses', cotton, poplin, white.....	81	29
XIII.	EXERCISE SUIT		
	Authorization for wear.....	82	31
	Composition.....	83	31
	Occasions for wear.....	84	31

SECTION XIII—Continued

	Paragraph	Page
Materials—shirt, shorts and skirt.....	85	31
Shirt, chambray, tan.....	86	31
Shorts, denim, taupe.....	87	31
Skirt, denim, taupe.....	88	31
XIV. ACCESSORIES		
Anklets, wool, taupe.....	89	33
Cape, wool, blue.....	90	33
Gloves.....	91	33
Handbag.....	92	34
Necktab.....	93	34
Overcoat, wool, taupe, with removable liner.....	94	34
Overshoes.....	95	34
Raincoat, nylon and cotton, taupe with removable hood.....	96	34
Scarf.....	97	34
Shirtwaist.....	98	35
Shoes.....	99	35
Stockings.....	100	35
Sweater.....	101	36
XV. FIELD AND WORK UNIFORMS		
Composition.....	102	37
Hospital duty uniform, tan.....	103	37
Kitchen duty uniform, white.....	104	37
Summer field uniform (HBT's).....	105	37
Winter field uniform (wool taupe jacket and slacks).....	106	37
XVI. INSIGNIA		
Use.....	107	39
General description.....	108	39
Hat insignia.....	109	39
"U.S." insignia.....	110	39
Insignia of grade for officers.....	111	40
Insignia of grade for enlisted women.....	112	40
Insignia of grade worn by retired personnel.....	113	40
Insignia of branch.....	114	41
Insignia of service.....	115	41
Service stripes.....	116	41
Organization shoulder sleeve insignia.....	117	42
Oversea service bars (World War II and Korean Service).....	118	42
Unit distinctive insignia.....	119	42
Other insignia.....	120	42
Colors of branches.....	121	42
APPENDIX. COMPOSITION OF UNIFORMS.....		63



i

4



v

v



SECTION I

GENERAL

1. Purpose. These regulations prescribe the authorized material, design, ornamentation, insignia, accessories, manner, and occasion for the wearing of the uniform by all female personnel of the United States Army. Only uniforms and items prescribed herein or as issued will be worn. Personnel who wear the uniform will be held responsible for conformity to regulations. Wear of optional uniform items will be at the option of the individual and commanding officers will not require the purchase of unauthorized or optional uniform and insignia items unless specifically directed otherwise by the Department of the Army. Except as otherwise prescribed, these regulations apply to all female military personnel of the Army.

2. Wearing of the uniform. *a.* The uniform will be worn by all female Army personnel when on duty in an Active duty status, except when special Department of the Army authority to wear civilian clothes on duty is granted.

b. The Army uniform will not be worn when personnel are engaged in off-duty civilian employment.

c. Installation commanders will prescribe the wearing of the winter or summer service uniforms in conformance with AR 670-6.

d. The wearing of combinations of various articles of the uniform other than combinations prescribed by regulations and by current tables of allowances is prohibited.

3. Wearing of civilian clothing. *a. CONUS.* Civilian clothing may be worn when personnel are off duty unless such wear is prohibited by the commanding general of a ZI army, or the Commanding General, Military District of Washington, U.S. Army.

b. Overseas. Overseas commanders may authorize the wearing of civilian clothing in areas within their command when deemed advisable.

4. Uniformity of material. *a.* When an individual exercises her option to choose among various fabrics authorized for the uniforms, the coat and skirt must be of the same material.

b. Wherever gold wire lace or gold bullion ornamentation are prescribed for wear with uniforms, gold color nylon or rayon may be substituted.

5. Personal appearance. *a.* Personnel will maintain their uniforms in a neat and serviceable condition.

b. Hair will be neat, well groomed, and will not extend below the bottom edge of the collar nor be cut so short as to present an unfeminine appearance. Makeup and nail polish will be in good taste.

c. Wrist watches, wrist identification bracelets, and rings are the only jewelry and/or civilian ornaments authorized for wear with the uniform.

d. The only civilian decorations or ribbons which may be worn on the uniform are as authorized by AR 672-5-1.

e. Except when specifically prohibited, uniform items changed in design or material may continue to be worn until no longer serviceable.

6. Wearing of identification tags, security identification badges, and nameplates. *a. Tags, identification.* Identification tags will be worn by each member of the Army at all times when in the field; when engaged in field training; when traveling in aircraft; or when outside the continental limits of the United States.

b. Badges, security identification. Security identification badges or cards may be worn in restricted areas as prescribed by the commanding officer.

c. Plate, name. Nameplates may be worn on the uniform when prescribed by the commanding officer. They will not be purchased through the use of appropriated funds. In general, plates will conform to the following:

(1) *Size.* 1" x 3" (may be longer in case of lengthy names).

★(2) *Color.* Nonlustrous jet black background. It may have a white edge or border providing it does not exceed 1/32 inch in width.★

(3) *Lettering.* White block-type lettering 1/4"-3/8" high. Use last name only.

- (4) *How worn.* To be worn centered on the right side opposite the top button of the Army Green, Army Blue, Army White, Army Beige, and Army Green Cord uniforms; opposite the second button from the top on the wool taupe uniform; and in a similar position on the hospital duty uniform white, hospital duty uniform tan, cotton taupe dress, exercise suit, summer field, and winter field uniforms.

7. Distinctive uniforms and articles thereof.

The following uniforms and articles thereof for female members of the United States Army are distinctive. Distinctive components of the uniforms are limited to caps and/or hats, coats, and skirts except where additional items are indicated in the list below.

- a. Army Beige uniform.
- b. Army Blue uniform.
- c. Army Evening Dress uniform (including cape and headband).
- d. Army Green Cord uniform.
- e. Army Green uniform.
- f. Army White uniform.
- g. Badges, qualification (AR 672-5-1).
- ★h. Buttons, uniform, United States Army. Anodized aluminum buttons are authorized for optional purchase and wear. Size and configuration must conform to the standard button.★
- i. Cotton taupe uniform.

- j. Decorations and their appurtenances (AR 672-5-1).

k. Rescinded.

- l. Handbag, white (with military button).
- m. Hospital duty uniform white.
- n. Insignia adopted by the Department of the Army.
- o. Jacket, wool, taupe.
- p. Medals, service and their appurtenances (AR 672-5-1).
- q. Overcoat, wool, taupe.
- r. Raincoat, taupe, with removable hood.
- s. Slacks, wool, taupe.
- t. Wool taupe uniform.
- u. Any other article of the uniform which includes ornamentation adopted by the Department of the Army.

8. Wearing of headgear. A hat or cap will be worn as part of the uniform at all times out of doors. Military headgear will be worn indoors in accordance with correct civilian practices for women.

9. Uniform appearance. Collar and sleeves will be roll pressed. Skirt seams will not be creased. Skirt lengths will be as prescribed in TM 700-8400-1.

10. Of adopted design. As used in these regulations the phrase "of adopted design" means that there is a specific pattern which must be adhered to.

SECTION II RESPONSIBILITIES

11. Individual purchase of uniforms from commercial or Exchange sources. Quality controlled uniform items are listed in AR 700-8400-3. Officers, warrant officers, and enlisted personnel purchasing uniforms from sources other than Quartermaster sales stores will insure that the item contains a certificate label warranting that the item has been produced from certified fabric and manufactured under a certificate issued by the United States Army Uniform Quality Control Office. The labels appearing in uniform items must incorporate the following:

"This garment is warranted to meet or exceed the standards of specification(s) number.....and was produced under certificate number.....from basic material warranted by the manufacturer to have been produced in accordance with the sample under current certificate."

12. Purchase of uniform items. *a.* All uniform items sold in clothing sales stores conform to the specifications for required items.

b. All uniform items sold in post exchanges conform to the specifications for required or optional items.

c. Personnel purchasing uniform items from other than the above two sources are advised to establish the reliability of the seller and to make sure that each garment contains the certificate label referred to in paragraph 11. Since clothing sales stores and post exchanges operate at a low markup, individuals should be exceedingly cautious about purchasing items from commercial sources at bargain prices. These items may have been rejected by Government purchasers, may not conform to specifications, or may be in the process of being discontinued as an approved item.

13. Officers and warrant officers. Officers and warrant officers will have on hand at all times required purchase items of the uniform as specified in TA 21.

14. Enlisted women. Enlisted women will maintain initial clothing allowances and supplemental clothing allowances where issued as prescribed in AR 700-8400-1.

15. Commanders. *a.* The commanding general of each ZI army and the Commanding General, Military District of Washington, U. S. Army, will designate the prescribed or authorized uniform, as described in these regulations, to be worn within his respective command by all Army female personnel except as follows:

- (1) The installation commander will prescribe the uniform for wear within the limits of his installation.
- (2) The commander of units on maneuver will prescribe the uniform to be worn within the maneuver area.

b. ZI army commanders will not restrict or discourage the wearing of authorized optional items.

c. Oversea commanders may publish detailed uniform regulations, including the wear of civilian clothing, as circumstances warrant. (Army component commanders may act in this capacity, as appropriate.) However, no new uniform items will be added nor will optional items be required.

d. Commanding officers will conduct inspections periodically to verify that personnel under their command are fully equipped with the uniforms prescribed and required by these regulations and applicable tables of allowances.

e. Commanding officers will insure that only uniform items bearing a proper certificate are worn, if purchased from sources other than Quartermaster clothing sales stores subsequent to 16 September 1957 and if the item appears on the controlled list (AR 700-8400-3).

f. The correct fitting of uniforms is so necessary to the military appearance of a command that it is made the distinct duty of every commanding officer, regardless of grade, personally to see that each member of his command is properly fitted with a neat and correct uniform.

g. Commanding officers will insure that only prescribed and authorized items of insignia and ornamentation are worn on the uniform.

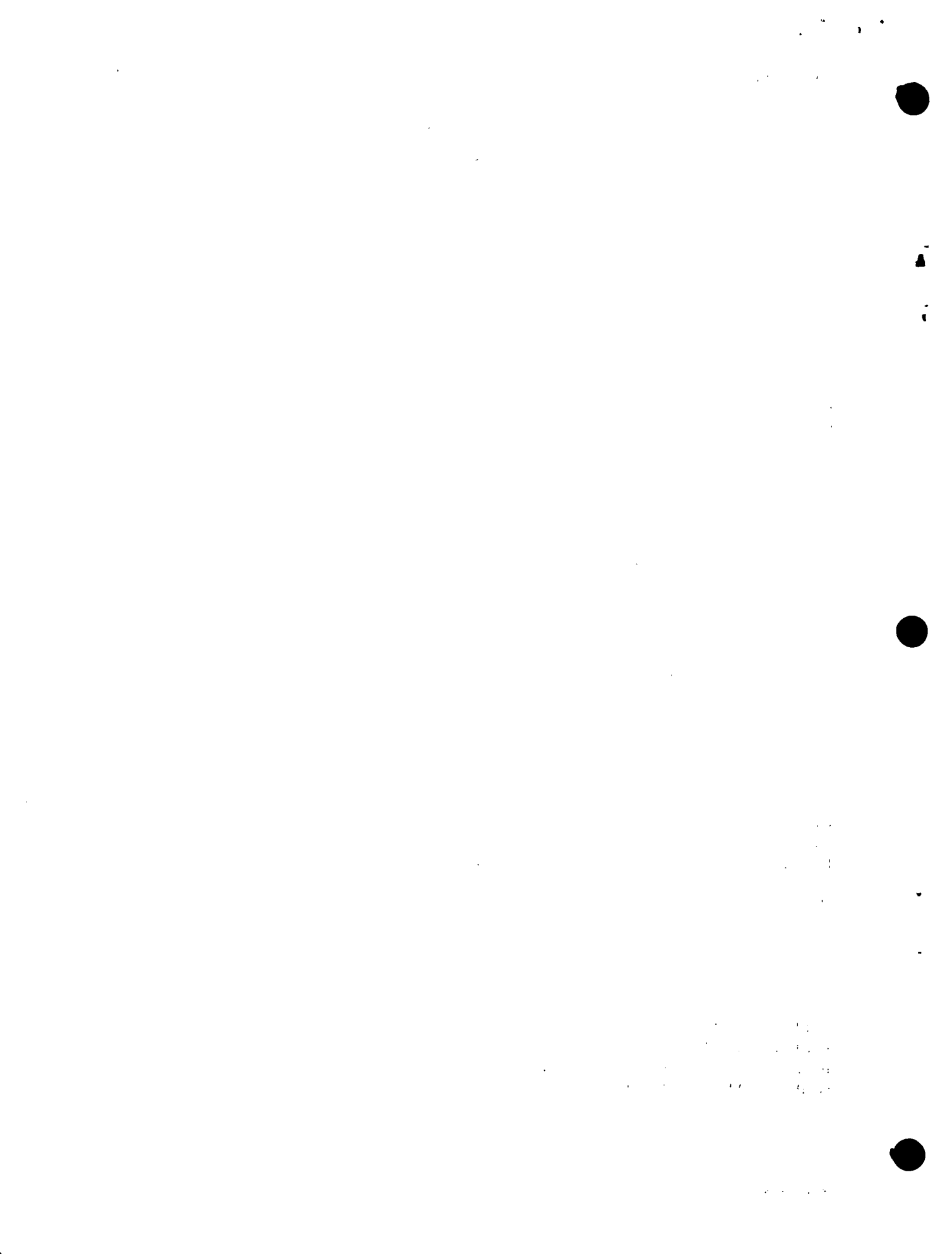

SECTION III

WEAR OF UNIFORM BY RESERVE, RETIRED, SEPARATED, AND CIVILIAN PERSONNEL

16. **Occasions of ceremony.** As used in these regulations, the phrase "occasions of ceremony" means occasions of an essentially military character at which the uniform is more appropriate than civilian clothing; e.g., military balls, military parades, military weddings, military funerals, memorial services, and meetings or functions of associations formed for military purposes, the membership of which is composed largely or entirely of honorably discharged veterans of the Army Forces or of Reserve personnel. Authority to wear the uniform includes authority to wear the uniform while traveling to and from the ceremony, provided such travel in uniform can be completed on the day of the ceremony.

17. **Army National Guard and Army Reserve Personnel.** *a. Officers and warrant officers.*

(1) *General.* Except as otherwise prescribed, officers and warrant officers of the Army National Guard and the Army Reserve will wear the uniform, including the insignia, prescribed for officers and warrant officers of the Regular Army and will provide themselves with service uniforms and insignia of the branch in which commissioned or appointed, for use when ordered to active duty, or ACDUTRA. Occasions when the uniform may be worn are as prescribed below:

(a) *When within the limits of the United States or its possessions.* Officers and warrant officers of the Army National Guard and the Army Reserve not on active duty in any status and within the limits of the United States or its possessions may wear the uniform when—

1. Participating in military drills, exercises, encampments, conferences, or ceremonies in an official capacity as a Reserve commissioned officer or warrant officer of the Army under competent orders.
2. Engaged in the military instruction

or in attendance as a student under appropriate orders at any school or course of instruction under the auspices of the Armed Forces or the Reserve components thereof.

3. Responsible for military discipline at an educational institution.
4. At social functions or informal gatherings of a military character.
5. Enrolled as undergraduates in any educational institution in which there is an active Reserve Officers Training Corps unit or an established unit of the Army Reserve. Individuals may wear the uniform and insignia of their commissioned grade only upon such occasions as may be expressly desired or authorized by the Professor of Military Science and Tactics or other proper official of the school concerned.

(b) *When outside the limits of the United States or its possessions.* Officers and warrant officers of the Army National Guard or the Army Reserve not on active duty and outside the United States or its possessions will not, except when granted authority by the Department of the Army, wear the uniform. Such officers on occasions of military ceremony or other military functions may upon reporting to the nearest Army attaché and having their status accredited, be granted authority to appear in uniform. In a country to which no Army attaché is accredited, authority to wear the uniform for a special occasion should be obtained from the proper civil or military authorities of the country concerned.

(2) *United States Army Reserve officers serving on active duty as warrant officers or enlisted women.*

20 October 1959

(a) Warrant officers and enlisted women on the active list of the Army who hold commissions in the Army Reserve may wear the uniform of their grade in the Army Reserve when—

1. Undergoing voluntary training designed for Reserve officers which they have been authorized to take by proper authority, and in going to and returning from their training.
2. Attending meetings or functions of associations formed for military purposes, the membership of which is composed largely or entirely of officers of the United States Army or of former members of the service.

(b) The uniform of the Reserve grade will not be worn by warrant officers and enlisted women on the active list of the Regular Army in an office of the Department of Defense, or at places where they would come in contact with troops of the Regular Army, or of the National Guard when called into Federal service, except when the wearer is on active duty as a Reserve officer or as otherwise authorized above.

b. Enlisted women. Members of the Army Reserve on active duty will wear the uniform and insignia of the branch to which they are assigned and, when not on active duty, or ACDUTRA may wear the prescribed uniform under conditions similar to those set forth in *a*(1) (*a*) above.

18. Retired officers, warrant officers and enlisted women. *a. On active duty.* Retired personnel on active duty will wear the uniform prescribed for persons on the active list.

b. Not on active duty. The uniform of retired personnel not on active duty will be, at their option, on occasions of ceremony, either that for persons of corresponding grade and branch on date of retirement or that for persons on the active list, but the two uniforms will not be mixed.

19. Separated. *a.* All persons who have served honorably in the Army of the United States during war shall, when not in the active military service of the United States, be entitled to bear the official title and, upon occasions of cere-

mony, to wear the uniform of the highest grade held by them during their war service. The uniform to be worn by such persons will be, at the option of the wearer, either that prescribed for persons of corresponding grade in her branch on the date of separation from the service or that prescribed for persons on the active list, except that the uniforms will not be mixed.

b. The uniform may be worn upon the following occasions of ceremony:

- (1) Military funerals, memorial services, and inaugurations.
- (2) Patriotic parades on national holidays; or other military parades or ceremonies in which any active or Reserve United States military unit is taking part.

c. Persons who have been awarded the Medal of Honor are authorized to wear the uniform at any time except as prohibited in *d* below.

d. Wearing of the uniform is prohibited—

- (1) At any meeting or demonstration which is a function of, or sponsored by, any organization, association, movement, group or combination of persons which the Attorney General of the United States has designated as totalitarian, Fascist, communistic, or subversive, or as having adopted a policy of advocating or approving the commission of acts of force or violence to deny others their rights under the Constitution of the United States, or as seeking to alter the form of Government of the United States by unconstitutional means.
- (2) In connection with nonmilitary activities of a business or commercial nature.
- (3) Under any circumstances which would tend to bring discredit or reproach upon the uniform.

e. Authority to wear the uniform includes periods while traveling to and from the ceremony, provided such travel in uniform can be completed on the day of the ceremony. When the uniform is worn under the provisions of these regulations by honorably discharged personnel who served during World War II, the honorable discharge emblem will be worn.

f. Within 3 months after discharge, a person discharged honorably or under honorable condi-

tions from the Army may wear her uniform while going from the place of discharge to her home.

20. **Civilians.** *a.* Civilians attached to and/or authorized to accompany forces of the United States Army overseas, including Department of the Army civilian employees and civilian personnel of all United States military missions, will wear either the winter or summer uniform with appropriate insignia, the authorized civilian uniforms as approved by the Secretary of the Army, or civilian clothes as prescribed by the commanding general of the command concerned.

b. The service uniform may be worn in the United States only when preparing for departure for or when on temporary duty from an oversea area where the commanding general

has prescribed or authorized the wearing of the uniform.

c. The service uniform will be that prescribed for an officer or enlisted woman as directed by the commanding general. The uniform will be worn without insignia, except insignia prescribed for civilians in AR 670-5.

d. Representatives of civilian organizations authorized by the Secretary of the Army to engage in Armed Forces welfare activities will wear the uniform of their respective organizations when with the Army of the United States either at home or abroad, *provided* such uniform has been approved by the Secretary of the Army.

e. While attending a course of military instruction conducted by the Army, a civilian may wear the uniform prescribed by the Army.



SECTION IV

ARMY GREEN UNIFORM

21. Authorization for wear. The Army Green uniform will be authorized for wear by officers, warrant officers, and enlisted women as a winter service uniform, in accordance with the time schedule for the introduction of this uniform to be published by Department of the Army.

22. Composition. See appendix.

23. Occasions for wear. *a.* On duty.

b. Off duty.

24. Materials. Cap, hat, skirt and coat. *a.* *Officers and warrant officers.*

(1) Wool serge, 12 or 14 ounces, MIL-C-823, Type I Class 8 or Class 6; Army Green, shade No. 44.

(2) Wool gabardine, 11 ounces, MIL-C-10176, Type I Class 3; Army Green, shade No. 44.

★(3) Blend of 40 percent wool (min.) 55-60 percent polyester fiber in gabardine weave, MIL-C-10176C, 9.5 ounces, Type II Class 8, or 10.5 ounces, Type II, Class 1.★

b. Enlisted women. Same as *a*(1) above.

25. Cap, garrison, Army Green (fig. 1). *a.* *Design.* Of adopted design.

b. General description. The cap is shaped to fit the head, double curtain finished with two rows of stitching around the edge, and lined with rayon.

c. Proper wear position. The cap will be worn with the center front placed slightly to the right of center approximately 1 inch above the right eyebrow. It is not worn pinched or cocked to one side but will be opened to cover the crown of the head.

26. Coat, Army Green (fig. 2). *a. Design.* Of adopted design.

b. General description. Fitted, single-breasted style, with easy fitting hipline, V-neck open collar with rounded ends, notched lapel with square corners, slanted hip pockets with edge-stitched slot seams outlining rounded flap treat-

ment; 4-button front (bottom button about 1/2 inch below waistline), button-down pointed shoulder loops, piped (French type) button-holes; full lining; gold plated military buttons—30-line for front and 25-line for shoulder loops.

c. Ornamentation.

(1) *Officers and warrant officers.* A band of 1/2-inch black ribbed mohair braid on each sleeve with the lower edge 3 inches above the bottom edge of the sleeve.

(2) *Enlisted women.* None.

d. Proper wear position. The coat will close below the last button, overlapping with the bottom edge parallel to the ground. It will be fitted to produce a military effect, but with ease over the hips. It will not be buttoned so closely at the waist as to cause folds or wrinkles.

★**27. Hat, Army Green (fig. 3).** *a. Design.* Of adopted design.

b. General description. The hat is a symmetrical design with brim. It has a reinforced crown and an allover stitched brim forming a short straight visor in front. The brim is rolled on both sides and makes a high cuff across the back. The hatband is detachable and is described in *c* below.

c. Detachable hatband.

(1) *For enlisted women.* The hatband has three rows of stitching at the top of the band with an oval rise in the front.

(2) *For company grade officers and warrant officers.* The same as for the enlisted women with the addition of an 1/2-inch gold braid superimposed on the bottom edge of the band.

(3) *For field grade officers.* A plain hatband without three rows of stitching at the top of the hatband ornamented with gold bullion laurel leaves.

C 4

d. Proper wear position. The hat will be worn straight on the head, with the hat insignia centered in front directly opposite the back seam.★

28. Skirt, Army Green (fig. 2). *a. Design.* Of adopted design.

b. General description. The skirt has six gores, a sewn-on waistband, a slide fastener side closure with button and buttonhole at the waistband. The skirt is fitted at the hipline so no fullness shows below the coat.

c. Proper wear position. The skirt will fit smoothly so it does not drape in folds under the coat.

SECTION V

ARMY BLUE UNIFORM

29. **Authorization for wear.** a. The Army Blue uniform is authorized for optional year-round wear by officers, warrant officers, and enlisted women.

★b. The Army Blue uniform is mandatory for officers and warrant officers of the Women's Army Corps.★

c. As of 1 October 1963 the Army Blue uniform will become a mandatory uniform for officers of the Army Nurse Corps and Army Medical Specialist Corps.

30. **Composition.** See appendix.

31. **Occasions for wear.** The Army Blue uniform may be worn for attendance at official or State functions or ceremonies, both at home and abroad, when military personnel of other nations may be present in dress uniforms, and on other occasions when common usage and good judgment dictate, *for example*—

a. Social functions.

b. On duty when authorized by the local commander.

c. On other appropriate occasions as desired by the individual.

32. **Materials—hat and uniform (coat and skirt).** Wool barathea, 12 ounces, Interim Purchase Description S-68-7; wool barathea, 14 ounces, MIL-C-3727, Type I; or wool broadcloth, 14 ounces, MIL-C-13535, Type II: dark blue Army shade No. 150.

33. **Hat, Army Blue (fig. 3).** The Army Blue hat previously authorized may continue to be worn until it is no longer serviceable.

a. *Design.* Of adopted design.

b. *General description.* The design of the Army Blue hat is the same as the design of the Army Green hat (par. 27).

c. *Proper wear position.* The hat will be worn straight on the head, with the hat insignia centered in front directly opposite the back seam.

34. **Uniform (coat and skirt), Army Blue (fig. 4).**

a. *Design.* Of adopted design.

b. *General description.*

- (1) *Coat.* Fitted, single-breasted style, with easy fitting hipline, V-neck open collar with rounded ends, notched lapel with

square corners, slanted hip pockets with edge-stitched slot seams outlining rounded flap treatment; 4-button front (bottom button about ½ inch below waistline), piped (French type) buttonholes; full lining; gold plated military buttons—30-line for front. The enlisted woman's uniform has 25-line gold plated military buttons on the button-down shoulder loops. Officers and warrant officers may continue to wear shoulder loops on their uniform until 1 October 1960.

(2) *Skirt.* Of adopted design.

c. *Sleeve ornamentation.*

(1) *Officers and warrant officers.*

(a) *Officers.* On each sleeve, a band of ¾-inch braid, consisting of two ¼-inch two-vellum old lace or gold color nylon or rayon stripes placed ¼ inch apart, over a silk, nylon, or rayon stripe of the basic branch color as listed below:

1. Army Medical Service—Maroon.

2. Women's Army Corps—Moss Green.

Braid to be positioned with the lower edge 3 inches above the bottom edge of the sleeve.

(b) *Warrant officers.* On each sleeve, a band of ¾-inch braid, consisting of two ¼-inch two-vellum gold lace or gold color nylon, or rayon stripes placed ¼ inch apart, over a brown silk, nylon, or rayon stripe. Braid to be positioned with the lower edge 3 inches above the bottom edge of the sleeve.

(2) *Enlisted women.* A ½-inch stripe of gold color nylon or rayon soutache braid, parallel to and 3 inches above the bottom edge of the sleeve.

d. *Shoulder ornamentation.*

(1) *Shoulder straps (for officers and warrant officers).* On each shoulder, a shoulder strap is sewed or snapped to the coat, centered, with a long side on the shoulder head seam.

(a) *Design.* The shoulder strap is $1\frac{1}{2}$ inches wide and $3\frac{1}{2}$ inches long, curved to fit the shoulder. The background is of a wool facing cloth, silk or synthetic grosgrain or satin cloth of the basic branch color as listed below:

1. Army Medical Service—Maroon.
2. Women's Army Corps—Moss Green.
The background color for warrant officers is brown. The strap has a gold or gold color nylon or rayon border $\frac{3}{8}$ inch wide surrounded on the inside and outside by a single line of gold Jaceron. If the branch has two colors, the second named color is used as a $\frac{1}{8}$ -inch inside border in place of the inside line of Jaceron. (When gold color nylon or rayon is used, the Jaceron design is simulated.)

(b) *Insignia of grade.* Embroidered, and placed on the strap.

1. *Colonel.* Silver spread eagle, $\frac{5}{8}$ inch in height, and $1\frac{1}{4}$ inches between tips of wings centered on each strap. (Straps are made in pairs with each eagle head looking to the front.)
2. *Lieutenant colonel.* A silver oak leaf $\frac{5}{8}$ inch in height and $\frac{5}{8}$ inch in width; one leaf on each end of the strap.
3. *Major.* A gold oak leaf $\frac{5}{8}$ inch in height and $\frac{5}{8}$ inch in width; one leaf on each end of the strap.
4. *Captain.* Two silver bars, each $\frac{1}{4}$ inch in width and $\frac{5}{8}$ inch in length, parallel to ends of strap, $\frac{1}{16}$ inch apart and $\frac{1}{16}$ inch from inside of border; one insignia on each end of the strap.
5. *First lieutenant.* One silver bar $\frac{1}{4}$ inch in width and $\frac{5}{8}$ inch in length, parallel to ends of strap, $\frac{1}{16}$ inch

from inside of border; one insignia on each end of the strap.

6. *Second lieutenant.* One gold bar $\frac{1}{4}$ inch in width and $\frac{5}{8}$ inch in length, parallel to ends of strap, $\frac{1}{16}$ inch from inside of border; one insignia on each end of the strap.
 7. *Warrant officer, grade 1.* One bar $\frac{1}{4}$ inch in width, $\frac{3}{4}$ inch in length with a $\frac{1}{16}$ -inch latitudinal brown strip on each end of the bar, a $\frac{1}{8}$ -inch latitudinal center of gold, $\frac{1}{16}$ inch from inside of border; one insignia on each end of the strap.
 8. *Warrant officer, grade 2.* One bar $\frac{1}{4}$ inch in width, $\frac{3}{4}$ inch in length with a $\frac{1}{8}$ -inch latitudinal brown strip on each end of the bar; $\frac{1}{8}$ -inch latitudinal gold strip inward from each end of strip, and a $\frac{1}{4}$ -inch brown latitudinal center, $\frac{1}{16}$ inch from inside of border; one insignia on each end of the strap.
 9. *Warrant officer, grade 3.* One bar $\frac{1}{4}$ inch in width, $\frac{3}{4}$ inch in length with a $\frac{1}{16}$ -inch latitudinal brown strip on each end of the bar; and a $\frac{1}{8}$ -inch latitudinal center of silver, $\frac{1}{16}$ inch from inside of border; one insignia on each end of the strap.
 10. *Warrant officer, grade 4.* One bar $\frac{1}{4}$ inch in width, $\frac{3}{4}$ inch in length with a $\frac{1}{8}$ -inch latitudinal brown strip on each end of bar; $\frac{1}{8}$ -inch latitudinal silver strips inward from each end strip and a $\frac{1}{4}$ -inch brown latitudinal center, $\frac{1}{16}$ inch from inside of border; one insignia on each end of the strap.
- (2) *Shoulder loops (for enlisted women).*
Shoulder loops are piped with gold color nylon or rayon $\frac{1}{8}$ -inch cord edge braid.

2 February 1961

AR 670-30

C 2

e. Proper wear position. The coat will close below the last button, overlapping with the bottom edge parallel to the ground. It will be fitted to produce a military effect, but with ease over

the hips. It will not be buttoned so closely at the waist as to cause folds or wrinkles. The skirt will fit smoothly so it does not drape in folds under the coat.

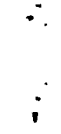

SECTION VI

WOOL TAUPE UNIFORM

35. **Authorization for wear.** The wool taupe uniform, although primarily a winter uniform, is authorized for year-round wear by officers, warrant officers, and enlisted women.

36. **Composition.** See appendix.

37. **Occasions for wear.** *a.* On duty.

b. Off duty.

38. **Materials—cap, hat and uniform (coat and skirt).** Wool serge, 12 ounces, MIL-C-823, Type I, Class 8; wool gabardine 11 or 14.5 ounces, MIL-C-10176, Type I, Class 3 or Class 6; or tropical worsted, 10.5 ounces, MIL-C-21115, Type I, Class I; taupe, Army shade No. 121.

39. **Cap, garrison, wool, taupe (fig. 1).** *a.* *Design.* Of adopted design.

b. General description. The cap is shaped to fit the head, double curtain finished with two rows of stitching around the edge, and lined with rayon.

c. Proper wear position. The cap will be worn with the center front placed slightly to the right of center approximately 1 inch above the right eyebrow. It is not worn pinched, or cocked to one side, but will be opened to cover the crown of the head.

40. **Hat, wool, taupe (fig. 5).** *a. Design.* Of adopted design.

b. General description. Half-brim style with front brim rolling from left to right; offcenter inverted side crown pleat for insignia; curtain-strap encircling crown and ending with self-loop at the right side. The hat is completely interlined for reinforcement, and lined with rayon.

c. Proper wear position. The hat will be worn straight on the head. Insignia will be placed as shown in figure 5.

41. **Uniform (coat and skirt), wool, taupe (fig. 5).** *a. Design.* Of adopted design.

b. General description.

(1) *Coat.* Fitted, single-breasted style, with rounded hipline, high closed collar with rounded ends; rounded pocket design with edge-stitched slot seams repeated in simulated vertical upper pockets and in slanted lower pockets; 5-button front (bottom button about 1/2 inch below waistline), button-down loops, piped (French type) button-holes, full lining of rayon twill with inserted pocket; and antiqued bronze military buttons—30-line for the front and 25-line for shoulder loops.

(2) *Skirt.* Of adopted design.

c. Ornamentation—officers and warrant officers. A band of 1/2-inch mohair sleeve braid, taupe, Army shade No. 123, on each sleeve with the lower edge 3 inches above the bottom edge of the sleeve.

d. Proper wear position. The coat will be worn completely buttoned, including collar loop, except that in performance of duties confined to the office, it may be opened to the second button. When buttoned, the coat will cover the collar of the shirtwaist, and will close below the last button, overlapping with the bottom edge parallel to the ground. The coat will be fitted to produce a military effect, but with ease over the hips. It will not be buttoned so closely at the waist as to cause folds or wrinkles. The skirt will fit smoothly so it does not drape in folds under the coat.

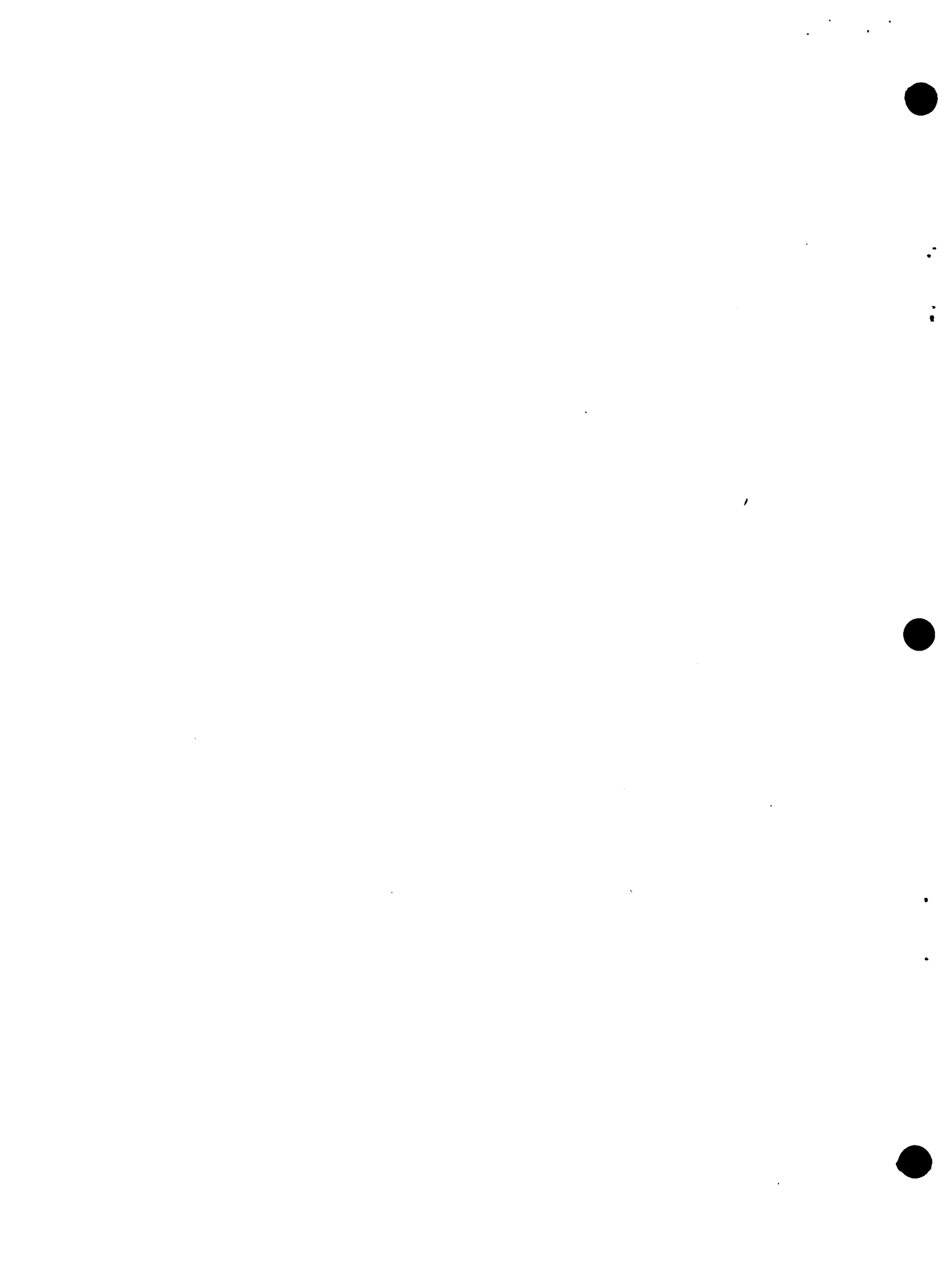

SECTION VII

ARMY BEIGE UNIFORM

42. Authorization for wear. *a.* The Army Beige uniform is authorized for optional wear by officers, warrant officers, and enlisted women as a summer uniform.

★*b.* The Army Beige uniform is mandatory for officers and warrant officers of the Women's Army Corps.★

★*c.* As of 1 June 1964 the Army Beige uniform will become a mandatory uniform for officers of the Army Nurse Corps and Army Medical Specialist Corps.★

43. Composition. See appendix.

44. Occasions for wear. *a.* On duty.

b. Off duty.

45. Materials—cap, hat and uniform (coat and skirt). Tropical worsted, 8.5 or 10.5 ounces, MIL-C-21115, Type I, Class 2 or Class 1; wool gabardine, 11 ounces, MIL-C-10176, Type I, Class 3; or blend of 40 percent wool (min.) 55-60 percent polyester fiber, 9 ounces, in plain (tropical type) weave MIL-C-21115, Type III, or 10.5 ounces in gabardine weave, MIL-C-10176, Type II, Class 1; light taupe, Army shade No. 146.

46. Cap, garrison, Army Beige (fig. 1). *a. Design.* Of adopted design.

b. General description. The cap is shaped to fit the head, double curtain finished with two rows of stitching around the edge, and lined with rayon.

c. Proper wear position. The cap will be worn with the center front placed slightly to the right of center approximately 1 inch above the right eyebrow. It will not be worn pinched, or cocked to one side, but will be opened to cover the crown of the head.

47. Hat, Army Beige (fig. 3). The previously authorized Army Beige hat may continue to be worn until 1 July 1963. After this date only the Army Green hat will be authorized for wear with the Army Beige uniform.

48. Uniform (coat and skirt), Army Beige (fig. 7). *a. Design.* Of adopted design.

b. General description.

(1) *Coat.* Fitted, single-breasted style, with easy fitting hipline, V-neck open collar with rounded ends, notched lapel with square corners, slanted hip pockets with edge-stitched slot seams outlining rounded flap treatment; 4-button front (bottom button about ½ inch below waistline), button-down pointed shoulder loops, piped (French type) button-holes; full or partial lining; 30-line military buttons for the front and 25-line military buttons for the shoulder loops (either antiqued bronze or gold color buttons from 1 January 1961 until 1 January 1963, after which time only gold color buttons will be authorized). The edges of the front closing, lapel, collar, and shoulder loops will be stitched with two rows of stitching placed ⅛ inch from outer edge.

(2) *Skirt.* Of adopted design.

c. Ornamentation.

(1) *Officers and warrant officers.* A band of ½-inch mohair sleeve braid, light taupe, Army shade No. 145, on each sleeve with the lower edge 3 inches above bottom edge of the sleeve.

(2) *Enlisted women.* None.

d. Proper wear position. The coat will close below the last button, overlapping with the bottom edge parallel to the ground. It will be fitted to produce a military effect, but with ease over the hips. It will not be buttoned so closely at the waist as to cause folds or wrinkles. The skirt will fit smoothly so it does not drape in folds under the coat.



SECTION VIII

ARMY GREEN CORD UNIFORM

49. Authorization for wear. The Army Green Cord uniform is authorized for wear by officers, warrant officers, and enlisted women as a summer service uniform.

50. Composition. See appendix.

51. Occasions for wear. *a.* On duty.
b. Off duty.

52. Material—cap, coat, and skirt. Polyester fiber and cotton cord, 4.3 ounces, MIL-C-40052; green and white stripe, Army shade No. 160.

53. Cap, garrison, Army Green Cord (fig. 8).
a. Design. Of adopted design.

b. General description. The cap is of four-piece construction, consisting of a tip (top crown), two side pieces, and a double curtain trimmed with cord edge green braid, Army shade No. 260. The cap has a self-lining consisting of a tip and two side pieces finished at the bottom edge with a bias band.

c. Proper wear position. The cap will be worn with the center front placed slightly to the right of center approximately 1 inch above the right eyebrow. It will not be pinched, or cocked to one side but will be opened to cover the crown of the head.

54. Uniform (coat and skirt), Army Green Cord (fig. 9). *a. Design.* Of adopted design.

★ *b. General description.* Suit, consisting of a hip length coat with open collar and lapels; sewn-down pointed shoulder loops, short sleeves, four-button front closure, 30 line military buttons (either antiqued bronzé or gold color buttons from 1 July 1961 until 1 April 1964, after which time only gold color buttons will be authorized), cord edge braid trimming Army shade No. 260 on the collar and cuffs; and a six-gored skirt with slide fastening opening at the left side; two short darts at the front and two long darts at the back to shape the waistline, and a sewn-on waistband with one button closing.

c. Proper wear position. The coat will close below the last button, overlapping with the bottom edge parallel to the ground. It will be fitted to produce a military effect, but with ease over the hips. It will not be buttoned so closely at the waist as to cause folds or wrinkles. The skirt will fit smoothly so it does not drape in folds under the coat.

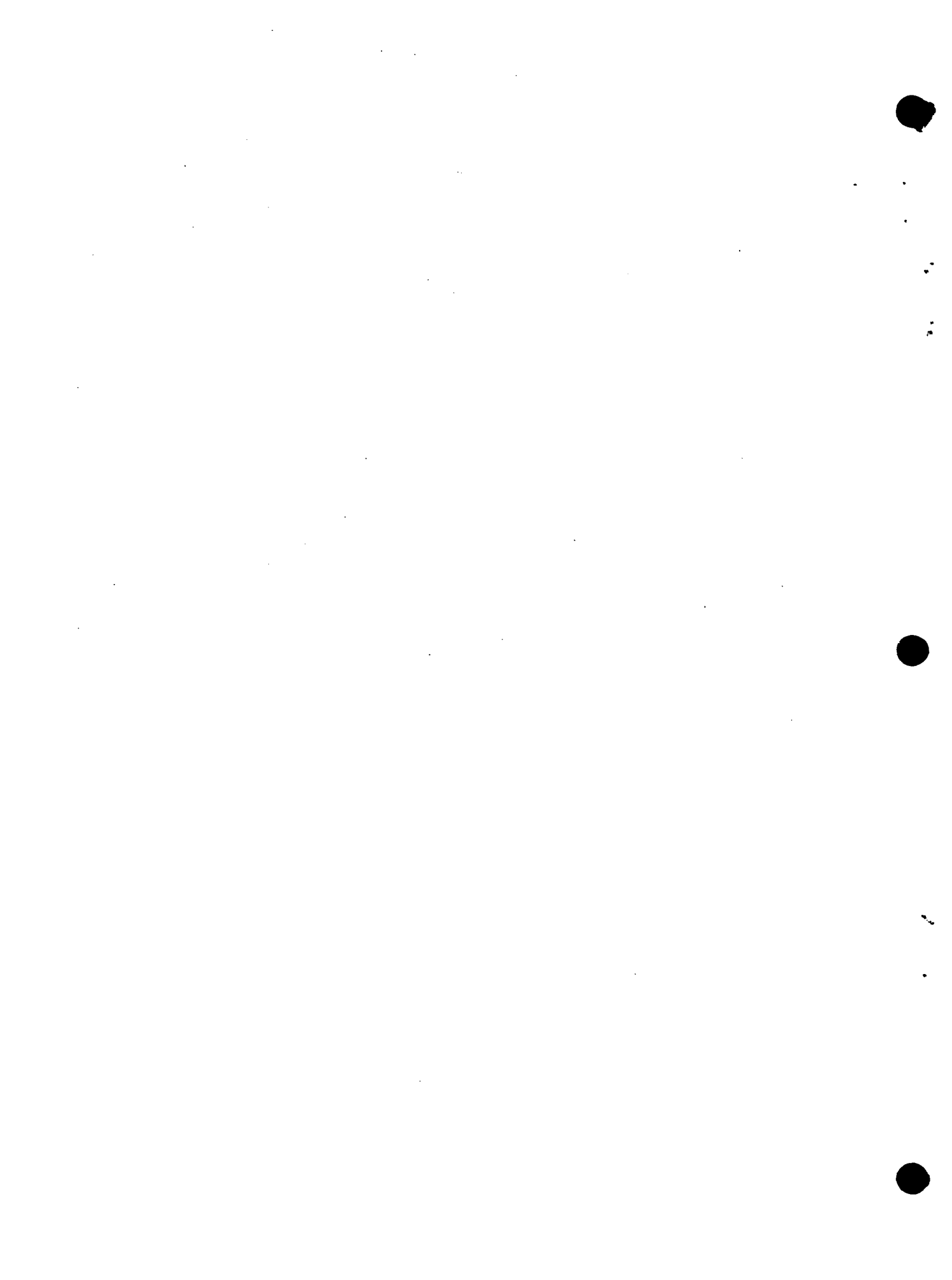

SECTION IX

ARMY WHITE UNIFORM

55. Authorization for wear. The Army White uniform is authorized for optional year-round wear by officers, warrant officers, and enlisted women.

56. Composition. See appendix.

57. Occasions for wear. The Army White uniform may be worn for attendance at official or State functions or ceremonies, both at home and abroad, when military personnel of other nations may be present in dress uniforms, and on other occasions, when common usage and good judgment dictate, *for example*:

a. Social functions.

b. On duty when authorized by the local commander.

c. On other appropriate occasions as desired by the individual.

58. Material—hat and uniform (coat and skirt). Blend of 65 percent polyester fiber, 35 percent rayon gabardine weave, 6.2 ounces, Interim Purchase Description S-63-8; white.

★**59. Hat, Army White (fig. 3).** The Army White hat previously authorized may continue to be worn until it is no longer serviceable.

a. Design. Of adopted design.

b. General description. The design of the Army White hat is the same as the design of the Army Green hat (par. 27).

c. Proper wear position. The hat will be worn straight on the head, with the hat insignia centered in front directly opposite the back seam.★

60. Uniform (coat and skirt), Army White (fig. 7). *a. Design.* Of adopted design.

b. General description.

(1) *Coat.* Fitted, single-breasted style, with easy fitting hipline, V-neck open collar with rounded ends, notched lapel with square corners, slanted hip pockets with edge-stitched slot seams outlining rounded flap treatment, 4-button front (bottom button about 1/2 inch below waistline), button-down pointed shoulder loops, piped (French type) buttonholes; full or partial lining and gold plated military buttons—30-line for front and 25-line for shoulder loops. The edges of the front closing, lapel, collar, and shoulder loops will be stitched with two rows of stitching placed $\frac{1}{16}$ inch from outer edge.

(2) *Skirt.* Of adopted design.

c. Ornamentation—officers and warrant officers. A band of 1/2-inch white cotton ribbed braid on each sleeve with the lower edge 3 inches above the bottom edge of the sleeve.

d. Proper wear position. The coat will close below the last button, overlapping with the bottom edge parallel to the ground. It will be fitted to produce a military effect, but with ease over the hips. It will not be buttoned so closely at the waist as to cause folds or wrinkles. The skirt will fit smoothly so it does not drape in folds under the coat.

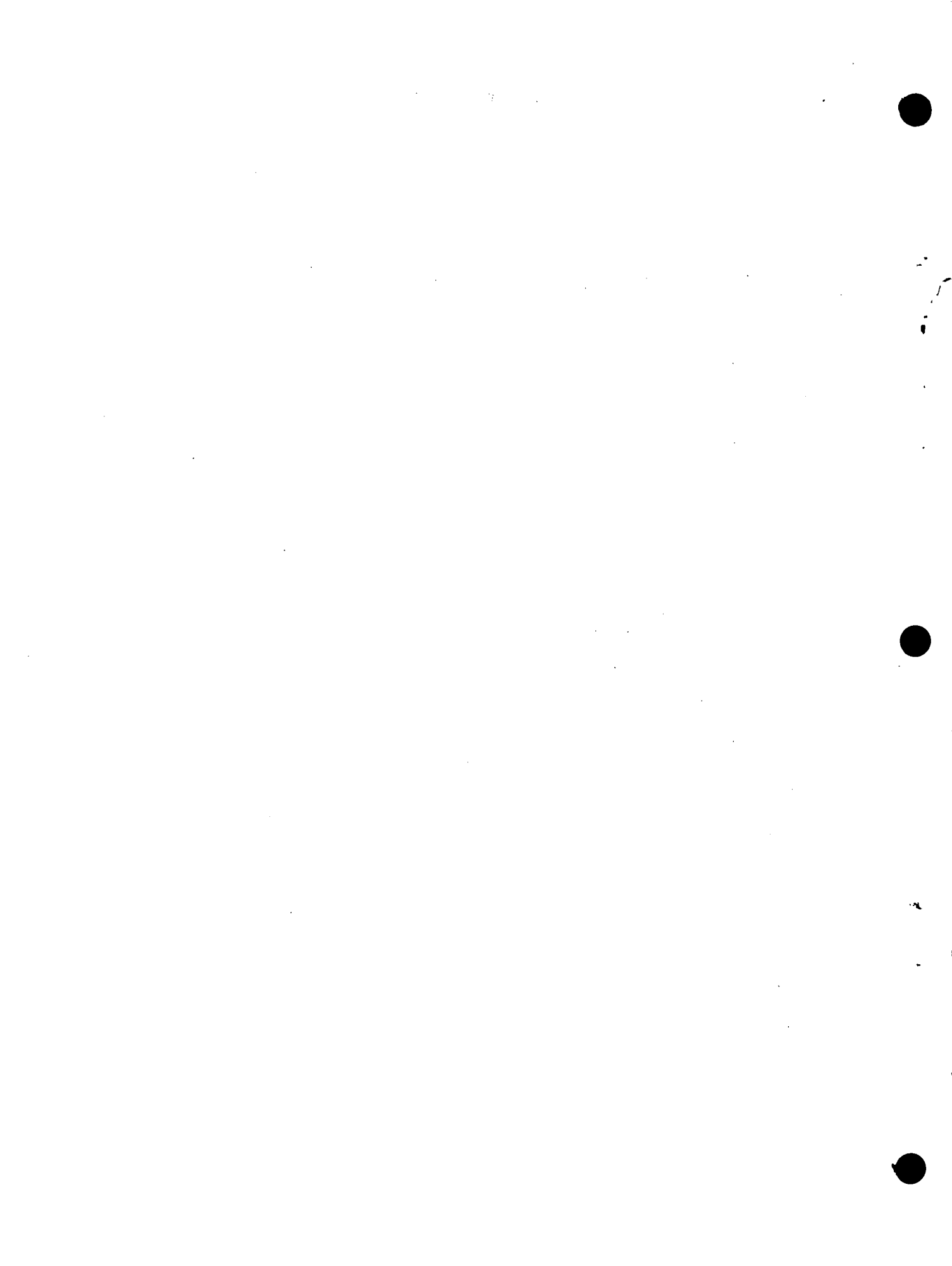

SECTION X

COTTON TAUPE UNIFORM

61. **Authorization for wear.** The cotton taupe uniform is authorized for wear by officers, warrant officers, and enlisted women as a summer service uniform.

62. **Composition.** See appendix.

63. **Occasions for wear.** *a.* On duty.
b. Off duty.

64. **Material—cap and dress.** Cotton broadcloth, 3.5 ounces, MIL-C-3319; taupe, Army shade No. 124.

65. **Cap, garrison, cotton, taupe (fig. 10).** *a.* *Design.* Of adopted design.

b. General description. The cap is of 4-piece construction consisting of a tip (top crown), two side pieces, and a double curtain. The cap has a self-lining consisting of a tip and two side pieces finished at the bottom edge with a bias band.

c. Proper wear position. The cap will be worn

with the center front placed slightly to the right of center approximately 1 inch above the right eyebrow. It will not be worn pinched, or cocked to one side but will be opened to cover the crown of the head.

66. **Dress, cotton, taupe (fig. 11).** *a. Design.* Of adopted design.

b. General description. One piece uniform with flared eight gored skirt, short sleeves with 1½-inch turn-up cuffs, convertible collar with button and loop closing, five-button front; with two vertical simulated upper pockets, and two slanted inside hanging skirt pockets; shoulder loops, snap-in shoulder pads; a separate self-material belt with snap-on antiqued bronze buckle, and antiqued bronze removable 30-line military buttons.

c. Proper wear position. The collar will be worn open. The belt will be worn at all times with the tab pointing to the wearer's left.

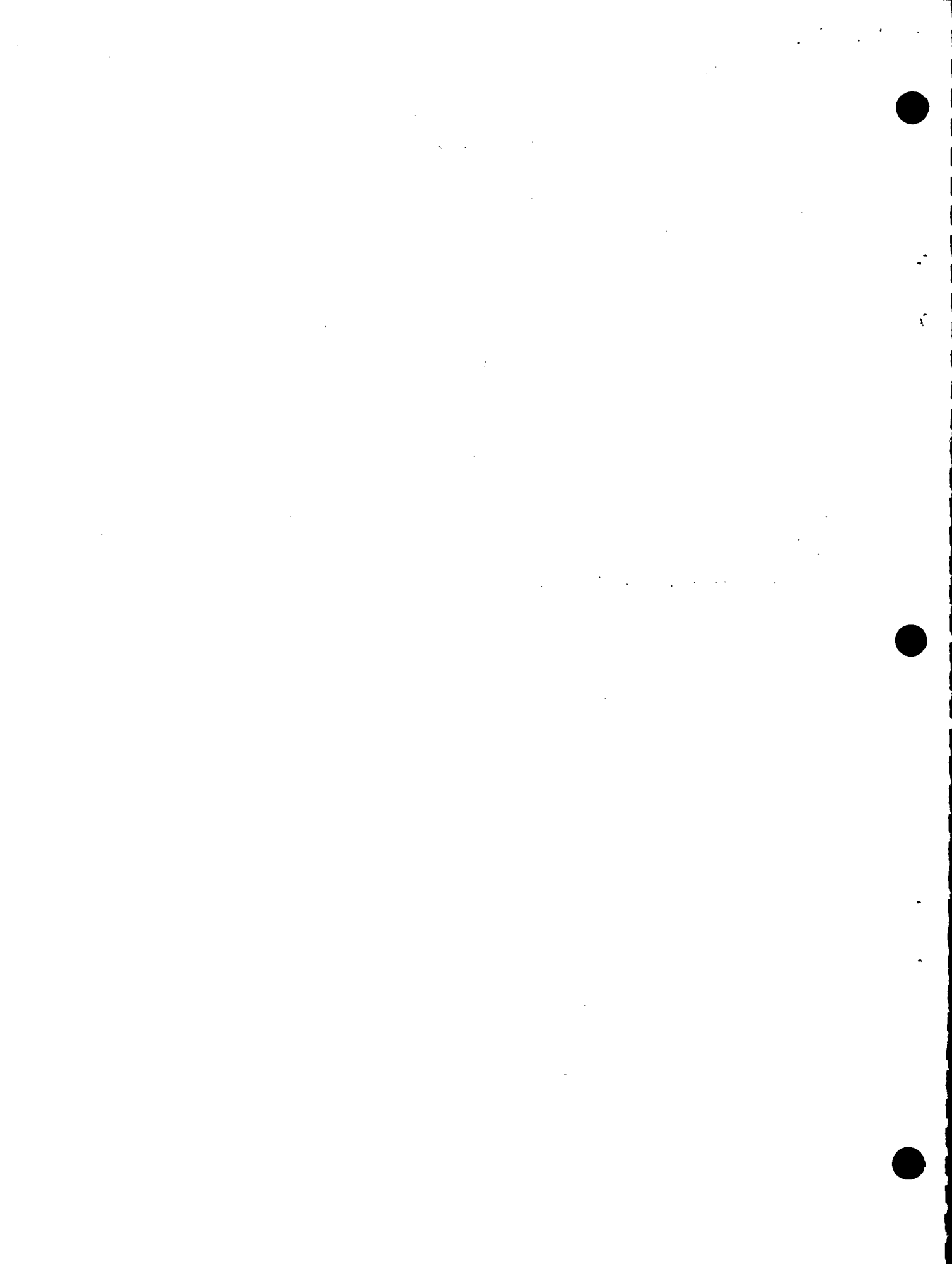

SECTION XI

ARMY EVENING DRESS UNIFORM

67. **Authorization for wear.** The Army Evening Dress uniform is authorized for optional wear by officers and warrant officers.

68. **Composition.** See appendix.

69. **Occasions for wear.** The Army Evening Dress uniform may be worn when attending formal social functions of a general or official nature.

70. **Materials.** *a. Headband, jacket and skirt.* Wool broadcloth, 10.5 ounces; midnight blue, Army shade No. 176.

b. Blouse. Silk twill; white.

c. Cummerbund. Silk faille or rayon twill; midnight blue, Army shade No. 196.

71. **Blouse, silk, white (fig. 12).** *a. Design.* Of adopted design.

b. General description. A tuck-in semifitted blouse with short sleeves; small, close fitting roll collar with rounded ends; six 20-line gold plated military buttons, and piped (French type) vertical buttonholes.

72. **Cummerbund, blue.** *a. Design.* Of adopted design.

b. General description. A 2½-inch cummerbund with 1½-inch double pleats in front, plain back, and fastened with zipper closing on the left side.

73. **Headband, blue (fig. 13).** *a. Design.* Of adopted design.

b. General description. Bandeau extending around the front and sides of the head; shaped to a point at the center front, curved to fit the contour of the head; and tapered at the sides.

c. Ornamentation. A graduated distinctive laurel leaf design in gold bullion embroidery centered on the band, decreasing in size toward the ends (fig. 13).

d. Proper wear position. The headband is worn centered on the head above the hairline, as a coronet.

74. **Jacket, evening, blue (fig. 12).** *a. Design.* Of adopted design.

b. General description. A fitted, waist-length jacket, fully lined; princess cut, with long tapered sleeves, open neckline, rounded roll collar, hook-and-eye front waistline closure; sufficiently long to cover the skirt belt; slightly rounded in the back, and showing a V-line of the white silk blouse at the neckline in front.

c. Ornamentation. The collar is trimmed with gold bullion embroidery of a distinctive laurel leaf design (fig. 14).

d. Insignia of grade (fig. 15). On the outside center of both sleeves, ¾ inch from bottom edge of the sleeve; the Army design of ornamentation, consisting of a separately attachable background of the same color and material as the jacket, with a trefoil above horizontal braid; overall height of trefoil and braid to be approximately 5⅞ inches and overall width across horizontal loops to be 4 inches. The trefoil to be made of ¼-inch two-vellum gold bullion lace. The ornamentation to be placed on the outside center of both sleeves with regulation insignia of grade, embroidered in bullion, ¼ inch above the horizontal braid (colonel's eagle to face to the front of wearer; lieutenant colonel's and major's oak leaves to be placed with stems down; captain's and lieutenant's bars to be placed horizontally; warrant officer's to be placed vertically).

75. **Skirt, evening, blue (fig. 17).** *a. Design.* Of adopted design.

b. General description. A five gored skirt with straight front, flared back with hemline almost floor length to suggest a train; waistband with slide fastener at the left side.



SECTION XII

HOSPITAL DUTY UNIFORM, WHITE

★76. **Authorization for wear.** The white hospital duty uniform is authorized for wear by members of the Army Medical Nurse Corps and the Army Medical Specialist Corps and enlisted women of the Women's Army Corps with either a medical or dental MOS.★

77. **Composition.** See appendix.

78. **Occasions for wear.** The white hospital duty uniform will be worn for general hospital duty in fixed installations or as prescribed by the command.

79. **Material—cap and dress.** Cotton poplin, 4 ounces; white.

80. **Cap, nurses', cotton, poplin, white** (fig. 16). *a. Design.* Of adopted design.

b. General description. Rectangular-shaped bias piece of double thickness made into a cap by lacing two ends together to form the back.

c. Proper wear position. The cap will be worn centered high on the back of the head.

81. **Dress, Hospital, cotton, poplin, white** (fig. 17). *a. Design.* Of adopted design, or similar commercial design with either short or long sleeves.

b. General description. One piece open front, with skirt fly closure, shoulder yoke; seven gored skirt with two hanging panel pockets, double waistband, separate button-on belt; short sleeves finished with French cuffs and link buttons; simulated left breast pocket; removable pearl buttons—30-line for waist front and separate belt, and 22- or 24-line for cuff links and skirt fly.

c. Proper wear position. The separate belt will be worn with the dress at all times with the tab pointing to the wearer's left.



SECTION XIII

EXERCISE SUIT

82. **Authorization for wear.** The exercise suit (skirt, shirt, and shorts) is authorized for wear by officers, warrant officers, and enlisted women.

83. **Composition.** See appendix.

84. **Occasions for wear.** The exercise suit is worn when an individual is engaged in games, sports, or calisthenics. The suit is also authorized for kitchen police, fatigue and other duties confined to company areas, as prescribed by the commanding officer.

★85. **Materials.** The taupe exercise suit will continue to be worn until no longer serviceable.

a. Shirt. Cotton chambray, 3 ounces; blue, USAF shade No. 515.

b. Shorts and skirt. Cotton denim. 6.5 ounces; blue, USAF shade 516.★

86. **Shirt, chambray, tan (fig. 18).** *a. Design.* Of adopted design.

b. General description. Hip length, loose fitting style with short sleeves, straight bottom,

convertible collar, 4-button front and a patch pocket on the left shirt front.

c. Proper wear position. The shirt is worn tucked into the shorts and/or skirt. The collar may be worn open or closed.

87. **Shorts, denim, taupe (fig. 18).** *a. Design.* Of adopted design.

b. General description. Shorts are of medium length with back seam outlet for size adjustment, front pleats, slide fastener closure at the left side, hanging pocket at the right side, and 3-inch hems.

88. **Skirt, denim, taupe (fig. 18).** *a. Design.* Of adopted design.

b. General description. Eight gored flared style with back outlet seam for size adjustment, 9-button front closure, and a patch pocket on the right skirt front.



.

f

.



.

.



SECTION XIV ACCESSORIES

89. Anklets, wool, taupe. *a. Material.* Wool, knit, 2 x 2 rib; taupe, Army shade No. 131.

b. Design. Of adopted design.

c. Wear. See appendix.

90. Cap, wool, blue (fig. 19). *a. Materials.*

(1) Type I—wool baratheia, 14 ounces; or wool broadcloth, 14 ounces; dark blue, Army shade No. 150.

(2) Type II—wool, broadcloth, 10.5 ounces; midnight blue, Army shade No. 176.

b. Design. Fingertip length with fitted shoulders; high rounded soft collar with reversed tab ends.

c. Lining. Rayon twill, 4.2 ounces; or satin, 5 ounces (min.): old gold, Army shade No. 175.

d. Shoulder ornamentation Type II cape (fig. 20). On each shoulder, a shoulder strap is sewed or snapped to the cape, and centered.

(1) *Design.* The shoulder strap is of dark blue wool mounted on a shoulder board $1\frac{3}{8}$ inches in width and 4 inches in length, with a border of $\frac{3}{8}$ -inch gold bullion surrounded by gold Jaceron.

(2) *Insignia of grade.* Embroidered, and placed on the strap.

(a) *Colonel.* A silver spread eagle, $\frac{5}{8}$ inch in height, and $1\frac{1}{4}$ inches between tips of wings centered on each strap (straps are made in pairs with each eagle head looking to the front).

(b) *Lieutenant colonel.* A silver oak leaf $\frac{5}{8}$ inch in height and $\frac{5}{8}$ inch in width; one leaf on each end of the strap.

(c) *Major.* A gold oak leaf $\frac{5}{8}$ inch in height and $\frac{5}{8}$ inch in width; one leaf on each end of the strap.

(d) *Captain.* Two silver bars, each $\frac{1}{4}$ inch in width and $\frac{5}{8}$ inch in length, parallel to ends of strap, $\frac{3}{16}$ inch apart and $\frac{3}{16}$ inch from inside of

border; one insignia on each end of the strap.

(e) *First lieutenant.* One silver bar $\frac{1}{4}$ inch in width and $\frac{5}{8}$ inch in length, parallel to ends of strap, $\frac{3}{16}$ inch from inside of border; one insignia on each end of the strap.

(f) *Second lieutenant.* One gold bar $\frac{1}{4}$ inch in width and $\frac{5}{8}$ inch in length, parallel to ends of strap, $\frac{3}{16}$ inch from inside of border; one insignia on each end of the strap.

(g) *Warrant officer, grade 1.* One bar $\frac{1}{4}$ inch in width, $\frac{3}{4}$ inch in length with a $\frac{3}{16}$ -inch latitudinal brown strip on each end of the bar, a $\frac{1}{8}$ -inch latitudinal center of gold, $\frac{3}{16}$ inch from inside of border; one insignia on each end of the strap.

(h) *Warrant officer, grade 2.* One bar $\frac{1}{4}$ inch in width, $\frac{3}{4}$ inch in length with a $\frac{1}{8}$ -inch latitudinal brown strip on each end of the bar; $\frac{1}{8}$ -inch latitudinal gold strip inward from each end of strip and a $\frac{1}{4}$ -inch brown latitudinal center $\frac{3}{16}$ inch from inside border; one insignia on each end of strap.

(i) *Warrant officer, grade 3.* One bar $\frac{1}{4}$ inch in width, $\frac{3}{4}$ inch in length with a $\frac{3}{16}$ -inch latitudinal brown strip on each end of the bar; and a $\frac{1}{8}$ -inch latitudinal center of silver, $\frac{3}{16}$ inch from inside of border; one insignia on each end of the strap.

(j) *Warrant officer, grade 4.* One bar $\frac{1}{4}$ inch in width, $\frac{3}{4}$ inch in length with a $\frac{1}{8}$ -inch latitudinal brown strip on each end of bar; $\frac{1}{8}$ -inch latitudinal silver strip inward from each end strip and a $\frac{1}{4}$ -inch brown latitudinal center $\frac{3}{16}$ inch from inside of border; one insignia on each end of the strap.

C 4

e. Wear (officers and warrant officers only). The Type I cape will be worn with the Army Blue uniform. The Type II cape will be worn with the Army Evening Dress uniform.

91. Gloves. *a. Gray-beige (fig. 21).*

★(1) *Materials.* Cotton or nylon, gray-beige, Army shade No. 270. Gloves, cotton or nylon; tan, Army shade No. 128 may continue to be worn until no longer serviceable.★

(2) *Design.* Gloves as issued or a similar commercial design.

b. Evening, white.

(1) *Materials.* Kid, glacé, or doeskin; white.

(2) *Design.* Commercial type, slip-on evening glove with PK seams (edges overlap, lay flat, and are stitched).

(3) *Wear.* Authorized for wear by officers and warrant officers with the Army Evening Dress uniform.

c. Leather, black (fig. 22).

(1) *Materials.* Leather.

(2) *Design.* Gloves as issued or similar commercial design.

d. White.

(1) *Materials.* Cotton, nylon, or leather; white.

(2) *Design.* Tailored glove of commercial design.

92. Handbag. *a. Evening, blue.*

(1) *Materials.* Suede, broadcloth, or dull crepe; midnight blue, Army shade No. 176.

(2) *Design.* Commercial design, envelope-style, untrimmed.

(3) *Wear.* Authorized for officers and warrant officers with the Army Evening Dress uniform.

b. Leather, black (fig. 23).

(1) *Materials.* Leather; black.

(2) *Design.* Handbag as issued or similar commercial design.

c. White.

(1) *Materials.* Leather or fabric; white.

(2) *Design.* Commercial design.

★**93. Necktab (fig. 25).** *a. Materials.* Wool tropical worsted, 8.5 ounces; or cotton uniform twill, 8.2 ounces; black.

b. Design. Of adopted design.★

94. Overcoat, wool, taupe, with removable liner (fig. 26). *a. Material.*

(1) *Overcoat.* Wool serge, 15 ounces, MIL-C-823, Type I, Class 5; or wool gabardine, 14.5 ounces, MIL-C-10176, Type I, Class 6; taupe, Army shade No. 121.

(2) *Liner.* Wool fleece, 12 ounces; or rayon-faced, wool-backed commercial fabric; Army shade No. 122.

b. Design. Of adopted design.

c. Wear. The overcoat may be worn with or without the liner. The coat will be worn completely buttoned except that it may be opened to the second button when the scarf is worn. The overcoat will cover uniforms by 1/2 inch at the cuff and 1 inch at the skirt hem.

★**95. Overshoes.** *a. Material.* Cotton, rubber-coated or plastic; black or gray.★

b. Design.

(1) Low-cut overshoes, known commercially as rubbers.

(2) Commercial untrimmed high overshoes of the galosh or boot design.

c. Wear. When boots or galoshes are worn they will be worn completely fastened.

96. Raincoat. *a. Nylon and cotton taupe, with removable hood (fig. 27).*

(1) *Material.* Cotton warp and nylon filling, oxford, 5 ounces; taupe, Army shade No. 129.

(2) *Design.* Of adopted design.

(3) *Wear.* The raincoat will be worn completely buttoned and belted, except it may be opened to the second button when the scarf is worn. The belt will be worn closed with the tab pointing to the wearer's left. The raincoat will cover the uniform by 1 inch at the cuff and skirt hem. The coat may be worn as a utility coat without the hood. The raincoat hood will not be worn unless the raincoat is worn. The raincoat is

authorized for wear with civilian clothing when the insignia is removed.

b. *Vinyl film, opaque, tan, with removable hood.*

- (1) *Material.* Vinyl film, opaque; tan.
- (2) *Design.* This vinyl film raincoat with detachable hood, self belt with lucite buckle and carrying case which is available through the local Post Exchange is the only commercial type plastic raincoat which is authorized for wear on duty with the uniform by Army women.

97. *Scarf. a. Rayon, tan.*

- (1) *Material.* Rayon crepe, 3 ounces; tan, Army shade No. 125.
- (2) *Design.* Of adopted design.
- (3) *Wear.* The scarf will be worn flat and crossed at the center, crossing from right to left, with ends tucked neatly into the neckline of the raincoat or the overcoat.

b. *White.*

- (1) *Materials.* Silk, nylon, rayon, or other synthetic fabric; white.
- (2) *Design.* Commercial design which is similar to the Scarf, rayon; tan.
- (3) *Wear.* The scarf will be worn flat and crossed at the center, crossing from right to left, with the ends tucked neatly into the neckline of the raincoat or the overcoat.

98. *Shirtwaist (fig. 28). a. Tan.*

- (1) *Materials.* Cotton chambray, 3 ounces; rayon broadcloth, 3.2 ounces; silk; or a blend of polyester fiber and cotton; tan, Army shade No. 130.
- (2) *Design.* Of adopted design.
- (3) *Wear.* The collar will be worn closed at all times. The shirtwaist will not be worn as an outer garment except in the following instances:

- (a) The performance of duties confined to the office.
- (b) As an outer garment with the winter field uniform when working conditions warrant.

b. *White.*

- (1) *Materials.* Plain weave, rayon broad-

cloth; cotton chambray; silk; or a blend of polyester fiber and cotton; white.

- (2) *Design.* Of adopted design.
- (3) *Wear.* The shirtwaist will be worn with the collar closed.

★99. *Shoes. a. Gymnasium.*

- (1) *Material.* Cotton duck upper with natural color gum sole and heel.
- (2) *Design.* Of adopted design.

b. *Oxford, leather, black (fig. 29).*

- (1) *Material.* Calfskin, fine grain; black.
- (2) *Design.* Shoe as issued or an oxford dress tie of a tailored commercial design with closed toe and heel; and a heel height from 1 inch to 2½ inches.

c. *Oxford, white.*

- (1) *Materials.* Leather, suede, doeskin, elk kip, or canvas; white.
- (2) *Design.* An all white shoe appropriate for wear by professional medical service personnel.
- (3) *Wear.* Authorized for wear by medical service personnel and enlisted women with a medical or dental MOS.

d. *Pumps, black.*

- (1) *Materials.* Calfskin, chrome tanned, fine grain; or calfskin; black
- (2) *Design.* A plain pump of suitable commercial design with closed toe and heel with a minimum heel of 1½ inches and a maximum of 3 inches.

e. *Pumps, evening, blue.*

- (1) *Material.* Suede; midnight blue.
- (2) *Design.* Plain opera pump of commercial design; closed toe and heel; slipper or shell type toe; and a medium or high shaped heel.
- (3) *Wear.* Authorized for wear by officers and warrant officers.

f. *Pumps, white.*

- (1) *Materials.* Calfskin, chrome tanned, fine grain; suede or doeskin; or fabric with dull finish as linen; white.
- (2) *Design.* Plain pump of suitable commercial design, closed toe and heel,

with a minimum heel height of 1½ inches and a maximum of 3 inches, and white heels.

g. Service, high russet (fig. 31).

(1) *Material.* Elk kip, chrome tanned, fine grain; russet.

(2) *Design.* Of adopted design.

★100. *Stockings. a. Materials.* Sheer or semi-sheer, nylon or silk.

b. Design. Of a commercial design with or without seams and of a shade complimentary to the uniform to be worn. White stockings are authorized for wear with the hospital duty uniform, white.

101. *Sweater. a. White.*

(1) *Materials.* 100 percent wool or 100 percent acrylic fiber; white.

(2) *Design.* Commercial design which is similar to the Sweater, wool, taupe.

(3) *Wear.* The white sweater will be worn only by medical service personnel with their hospital duty uniform, white. The sweater may be worn buttoned or unbuttoned.

b. Wool, taupe.

(1) *Material.* Wool knitted 1 x 1 rib, 10.5 ounces; taupe, Army shade No. 59.

(2) *Design.* Of adopted design.

(3) *Wear.* The sweater, wool, taupe may be worn with special duty field and work uniforms, and in company areas as prescribed by the commanding officer. The sweater may be worn buttoned or unbuttoned.

SECTION XV

FIELD AND WORK UNIFORM

102. Composition. Appropriate commanding officers will prescribe the field or work uniform from appropriate items listed in TA 21 (Peace).

103. Hospital duty uniform, tan (fig. 32). The hospital duty uniform, tan, consisting of a dress, cotton, lawn, tan and white stripe, will continue to be worn by enlisted women engaged in medical duties until such time as the white hospital duty uniform (par. 76) is issued in lieu thereof.

104. Kitchen duty uniform, white (fig. 33).

★*a.* The kitchen duty uniform, white, consisting of an apron, dress, and a paper food handler's cap, may be worn by enlisted women engaged in food service duties.★

b. The apron will be worn with the shoulder straps threaded through the shoulder loops of the cooks' and bakers' dress, with the ends of the waistband and shoulder straps pinned neatly at the back of the waistband.

c. The cap will be worn in a neat manner with a hairnet covering the hair.

d. The dress may be worn with the collar open or closed. The front wrap, normally right over left, may be reversed when soiled.

105. Summer field uniform (HBT'S) (fig. 34).

a. The summer field uniform, consisting of a shirt and slacks, herringbone twill, OD, shade No. 7, may be worn by officers, warrant officers, and enlisted women for year-round wear.

b. The shirt may be worn tucked inside the slacks, or outside (coat style) with the collar either open or closed.

c. The slacks may be worn loose or buttoned tight at the ankle.

106. Winter field uniform (wool taupe jacket and slacks) (fig. 35).

a. The winter field uniform, consisting of a jacket and slacks, wool, taupe, shade No. 121, may be worn by officers, warrant officers, and enlisted women for year-round wear.

b. The jacket will be completely buttoned, except that in the performance of duties confined to the office it may be opened to the second button. When buttoned, the jacket will completely cover the collar of the shirtwaist. This jacket also may be worn with the wool taupe skirt as an alternate uniform for the Uniform, wool, taupe (coat and skirt).



SECTION XVI

INSIGNIA

107. Use. *a.* The insignia worn by military personnel designate the following:

- (1) Grade.
- (2) Branch.
- (3) Capacity or duty assignment.
- (4) Prior Army service.

b. Insignia other than items specifically authorized by these regulations or AR 670-5 will not be worn on the uniform, except that the Department of the Army may grant specific authorization otherwise.

108. General description. *a. Materials.* Insignia will meet the approved material specifications. Officers and warrant officers may wear, on an optional basis, insignia of gold or silver color embroidery in lieu of metal insignia of grade and collar and lapel insignia.

- (1) *Insignia of grade.*
 - (a) *Officers and warrant officers.* Appropriate color metal or embroidery.
 - (b) *Enlisted personnel.* Embroidery.
- (2) *Collar and lapel insignia.*
 - (a) *Officers and warrant officers.* Appropriate color metal or embroidery. (The "U.S." and branch insignia worn on the collar will be of the same material.)
 - (b) *Enlisted personnel.* Gold color metal.

b. Design. In creating or selecting a design, consideration must be given to all other insignia which may be authorized for wear by the individual in order that the collective insignia will enhance the attractiveness of the uniform and contribute to the unit or individual morale.

- (1) Requirements in the interest of good visibility are—
 - (a) Simplicity.
 - (b) Proper color combinations.
 - (c) Minimum of detail.
- (2) Insignia which involve heads or direction will be made to face to the right or front.
- (3) All requests for insignia designs will be forwarded to The Quartermaster General, Department of the Army, Washington, D.C.

c. Attachment. Insignia will be attached to the uniform in such a manner that they will rest firmly without turning. Embroidered insignia will be attached to the uniform only by sewing. Insignia which are sewn to the uniform will be attached in such manner that the stitching will blend into the background, making it unobstructive.

109. Hat insignia. *a. Description.*

- (1) *Officers* (fig. 36). The coat of arms of the United States, 1½ inches in height of a gold color metal.
- (2) *Warrant officers* (fig. 36). An eagle rising with wings displayed standing on a bundle of two arrows, all inclosed in a wreath. Insignia to be 1½ inches in height of gold color metal.
- (3) *Enlisted women* (fig. 36). The coat of arms of the United States within a ring, 1½ inches in height of gold color metal.

110. "U.S." insignia (figs. 37 and 38). *a. Description.*

- (1) *Officers and warrant officers.* Block letters "U.S." of gold color; ¼ inch in height, each letter followed by a period (fig. 37).
- (2) *Enlisted women.* Block letters "U.S." ¼ inch in height on a 1-inch disk, all of a gold metal (fig. 38). Multiple piece insignia are authorized on an optional basis. Such items will not be furnished from appropriated funds.

b. How worn.

- (1) On the right collar of the taupe, coat and jacket; the shirt (when worn as an outer garment); centered 1 inch from the point of the collar. The insignia are positioned as described when the collar is closed, but are not changed or repositioned when the collar is worn open (fig. 37).
- ★(2) On the right collar of the Army Blue, Army Green, Army White, Army Beige, and Army Green Cord coats; cotton taupe dress and hospital duty uniform, white; centered vertically 1 inch from lower edge of the collar (fig. 38).★

111. Insignia of grade for officers and warrant officers. *a. Description.* As described in the Uniform and Insignia regulations for male personnel, AR 670-5.

b. How worn (fig. 39).

- (1) On shoulder loops, $\frac{1}{8}$ inch from shoulder seam of coats, cotton taupe dress, jacket, overcoat, and raincoat.
- (2) On the right collar of the hospital duty uniform, white, centered, 1 inch from lower edge of collar.
- (3) On the garrison cap, on the left side, 1 inch from the front center.

112. Insignia of grade for enlisted women (fig. 40). *a. Description for service uniforms.*

- (1) *Noncommissioned officers and privates first class.* Goldenlite (goldenlite, Cable No. 17425) insignia $\frac{3}{16}$ inch in width on an embroidered Army Green background, 2 inches in width forming a $\frac{1}{8}$ -inch edging around the entire insignia and between each chevron and arc.

- (a) *Sergeant major (E-9).* Three chevrons above three arcs with a five pointed star between the chevrons and arcs.
- (b) *First sergeant (E-8).* Three chevrons above three arcs with a lozenge between the chevrons and arcs.
- (c) *Master sergeant (E-8).* Three chevrons above three arcs.
- (d) *Platoon sergeant or sergeant first class (E-7).* Three chevrons above two arcs.
- (e) *Staff sergeant (E-6).* Three chevrons above one arc.
- (f) *Sergeant (E-5).* Three chevrons.
- (g) *Corporal (E-4).* Two chevrons.
- (h) *Private first class (E-3).* One chevron.

- (2) *Specialists.* Embroidered arcs and chevrons $\frac{3}{16}$ inch in height and an eagle device of goldenlite color on an Army Green cloth background, 2 inches in width, arched at the top and shaped like an inverted chevron at the bottom; with $\frac{1}{8}$ -inch space between each arc and chevron.
 - (a) *Specialist nine (E-9).* Three arcs above the eagle device and two chevrons below.
 - (b) *Specialist eight (E-8).* Three arcs above the eagle device and one chevron below.

(c) *Specialist seven (E-7).* Three arcs above the eagle device.

(d) *Specialist six (E-6).* Two arcs above the eagle device.

(e) *Specialist five (E-5).* One arc above the eagle device.

(f) *Specialist four (E-4).* Eagle device.

b. Description for dress uniforms.

- (1) *Noncommissioned officers and privates first class.* Goldenlite color insignia $\frac{3}{16}$ inch in width on an embroidered background of the same color as the garment on which it is worn, 2 inches in width forming a $\frac{1}{8}$ -inch edging around the entire insignia and between each chevron. Description of insignia of grades for noncommissioned officers and privates first class (E-3 through E-9) is the same as described above for the insignia of grade for the service uniforms.

- (2) *Specialists.* Embroidered arcs $\frac{3}{16}$ inch in height and an eagle device of goldenlite color on a cloth background of the same color as the garment on which it is worn, 2 inches in width, arched at the top and shaped like an inverted chevron at the bottom; with $\frac{1}{8}$ -inch space between each arc. Description of insignia of grade for specialists (E-4 through E-9) is the same as described above for the insignia of grade for service uniforms.

★*c. How worn* (fig. 41). On the outer half of both sleeves on coats, dresses, jackets, overcoats, raincoat, and shirtwaist when worn as an outer garment. Insignia of grade is centered halfway between shoulder seam and bottom of the cuff on the Army Green Cord uniform. On the hospital duty uniform, white, insignia of grade is centered halfway between the shoulder seam and the top edge of the flared cuff.★

113. Insignia of grade worn by retired personnel. Retired officers and enlisted personnel upon occasions of ceremony will wear the insignia of grade in which retired. Personnel of the Regular Army who rendered honorable service in time of war in a higher grade than that in which retired may wear at their option when not on active duty and on occasions of ceremony, either the insignia of the higher grade or that of the grade in which retired.

114. Insignia of branch. *a. Army Nurse Corps* (1, fig. 42).

- (1) *Description.* A caduceus in gold color metal with the letter "N" in black, $\frac{3}{8}$ inch in height, superimposed thereon.
- (2) *How worn.* On the left collar of the taupe, coat and jacket, the shirt (when worn as an outer garment); centered to balance with the center of the "U.S." insignia on the right collar. On the left collar of the Army Beige, Army Blue, Army Green, Army White, and Army Green Cord coats; the cotton taupe dress, and the hospital duty uniform, white; centered vertically to balance with the center of the insignia on the right collar.

b. Army Medical Specialist Corps (2, fig. 42).

- (1) *Description.* A caduceus in gold color metal with a monogram consisting of the letter "S" in black, $\frac{3}{8}$ inch in height superimposed thereon.
- (2) *How worn.* As prescribed in *a*(2) above for the Army Nurses' branch insignia.

c. Women's Army Corps (3, fig. 42).

- (1) *Description.*
 - (a) *Officers.* The head of "Pallas Athene," $1\frac{1}{8}$ inches in height, of gold color metal.
 - (b) *Enlisted women* (4, fig. 42). The head of "Pallas Athene" on a disk of gold color metal 1 inch in diameter. Multiple piece insignia for enlisted personnel are authorized on an optional basis. Optional items will not be furnished from appropriated funds.

- ★(2) *How worn.* On the left collar of the taupe coat and jacket, cotton taupe dress, and the shirt (when worn as an outer garment); centered 1 inch from the point of the collar. On the left collar of the Army Blue, Army Green, Army White, Army Beige, and Army Green Cord coats; and the hospital duty uniform, white; centered vertically 1 inch from lower edge of the collar.★

d. Other branch insignia.

- (1) *Authorization.* In addition to the insignia referred to above, other branch insignia as prescribed in AR 670-5, except Armor, Artillery, and Infantry.

- (2) *How worn.* As prescribed in *c*(2) above for the Women's Army Corps.

e. Warrant officers (5, fig. 42).

- (1) *Description.* An eagle rising with wings displayed standing on a bundle of two arrows, all inclosed in a wreath, all gold color, $\frac{3}{4}$ inch in height. (Worn by all warrant officers in lieu of branch insignia.)
- (2) *How worn.* As prescribed in *c*(2) above for the Women's Army Corps.

115. Insignia of service. Service stripes, organizational shoulder sleeve insignia of former wartime unit, oversea service bar (World War II and Korean Service) are symbols representative of prior service performed.

116. Service stripes. *a. Description.*

- (1) *With the service uniforms.* A stripe, $\frac{1}{8}$ inch in width and $1\frac{1}{4}$ inches in length (placed at an angle of 45 degrees) on a background forming a $\frac{1}{16}$ -inch border around the stripe (overall width, 1 inch), of goldenlite color embroidery on Army Green background.
- (2) *With the dress uniforms.* A stripe, $\frac{3}{8}$ inch in width and $1\frac{1}{4}$ inches in length (placed at an angle of 45 degrees) on a background forming a $\frac{1}{16}$ -inch border around the stripe (overall width 1 inch), of goldenlite embroidery on a background of the same color as the dress uniform.

b. How worn (fig. 43). On the outside half of the left sleeve, placed at an angle of 45 degrees, the lower end being toward the inside seam of the sleeve and placed 4 inches from the end of the sleeve. For each additional period of 3 years, another service stripe will be worn above and parallel to the first stripe, with $\frac{1}{16}$ -inch space between stripes, the space being formed of the background.

c. By whom worn. It is authorized for wear by all enlisted women of the Army who have served honorably in active Federal service as commissioned officers, warrant officers, or enlisted women in the Army, Navy, or Marine Corps for a period of 3 years continuously or otherwise. (Service of enlisted women in the Women's Army Auxiliary Corps is counted in computing the 3-year period required to establish eligibility.)

117. Organization shoulder sleeve insignia.

a. Authorization. Organization shoulder sleeve

insignia as prescribed and authorized for male personnel in AR 670-5.

b. How worn (fig. 44).

- (1) Shoulder sleeve insignia of present organization will be worn on the upper part of the outer half of the left sleeve, $\frac{1}{2}$ inch below the top of the shoulder sleeve on all uniforms except the Army Blue, Army Evening Dress, Army White uniforms and short-sleeve uniforms. It is worn on the overcoat but not the rain-coat.
- (2) Organization shoulder sleeve insignia of former wartime units, defined in AR 670-5 for male personnel, may be worn on the upper part of the outer half of the right sleeve, $\frac{1}{2}$ inch below the top of the shoulder seam on all uniforms except the Army Blue, Army Evening Dress, and Army White uniforms and short-sleeve uniforms.

118. Oversea service bars (World War II and Korean Service). *a. Description.* A horizontal bar $\frac{1}{8}$ inch in width and $\frac{3}{8}$ inch in length on a background forming $\frac{1}{16}$ -inch border around the bar of either gold (chamois) color embroidery on taupe background; or goldenlite color embroidery on Army Green background.

Note. Effective 1 July 1961 only oversea service bars with goldenlite embroidery on Army Green background are authorized.

b. How worn (fig. 45). Worn centered on and parallel to the edge of the right sleeve of the service uniform, with the lower edge of the bar 4 inches above the edge of the sleeve; with additional bars parallel to and above the first with $\frac{1}{16}$ -inch space between bars, the space being formed of the background.

119. Unit distinctive insignia. Distinctive unit insignia as authorized may be worn by female personnel on coats, dresses, and jackets, centered on shoulder loops with the base of the insignia toward the sleeve seam; and by enlisted women on the garrison cap, centered on the left curtain, 1 inch from the front.

120. Other insignia. The following insignia which is authorized for wear by female personnel will be worn in the manner prescribed for male personnel in AR 670-5:

- a.* Aiguillette, service.
- b.* Aiguillette, dress.
- c.* Brassards.
- d.* Insignia of aides.
- e.* Insignia for civilians.
- f.* Insignia for officer candidates.
- g.* Lapel buttons of organization insignia.

121. Colors of branches. *a. Army Medical Service.* Maroon piped with white (cable Nos. 65017 and 65005).

b. Women's Army Corps. Old gold and moss-tone green (cable Nos. 65021 and 65022).

122. Distinctive items authorized WAC—scarf. Optional at the discretion of the local commander.

a. Description. Gold colored scarf of cotton fabric, design to be announced later.

b. How worn. With the summer or winter uniform beneath the collar of the outer garment. When the scarf is prescribed the detailed method of wearing the scarf will be as prescribed by the major unit commander.

c. By whom worn. Officers and enlisted women of the Women's Army Corps.

d. Occasions for wear.

- (1) With the service uniform for ceremonial-type formations.
- (2) With the service uniform on duty by cadre when assigned to basic training activities.
- (3) With the field or fatigue uniform.

Faint, illegible text in the top left corner, possibly a header or page number.

Faint, illegible text in the top right corner, possibly a header or page number.

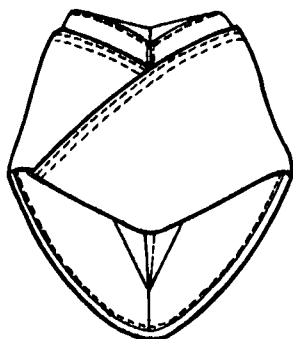

FRONT VIEW

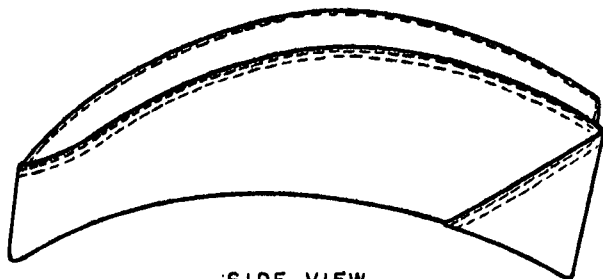

SIDE VIEW

★Figure 1. Cap, garrison (Army Beige, Army Green, wool, taupe).★

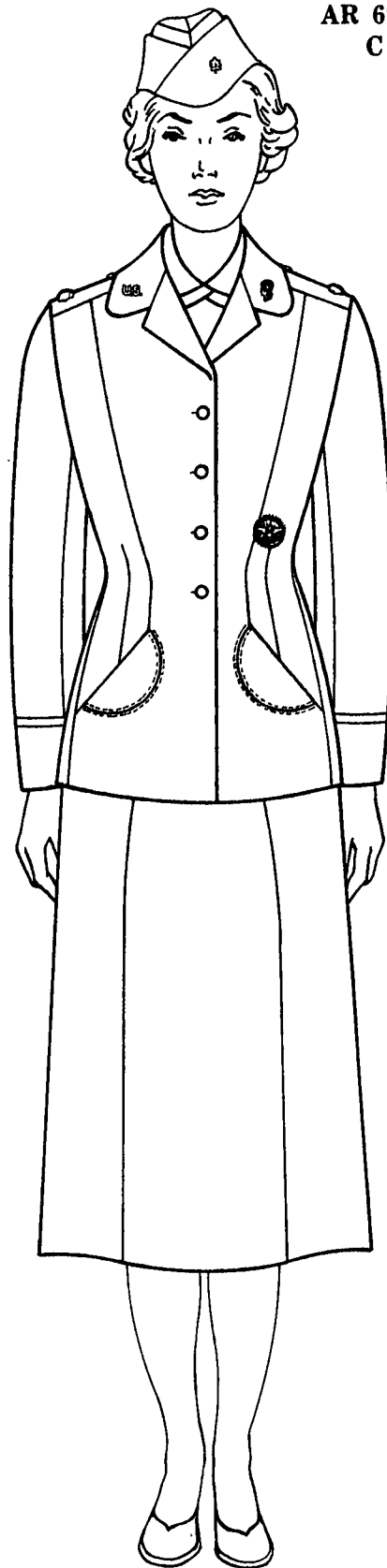

Figure 2. Army Green uniform, officers



1 Field grade officers' hat.



2 Company grade officers' and warrant officers' hat.



3 Enlisted women's hat.

★Figure 3. Army Green hat, Army Blue hat, Army White hat.★

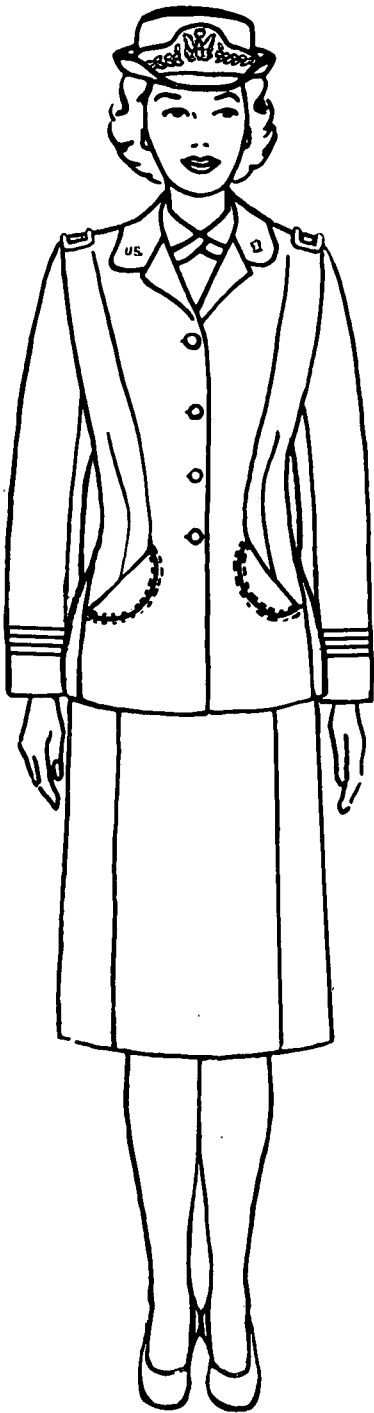

1 Field grade officer.

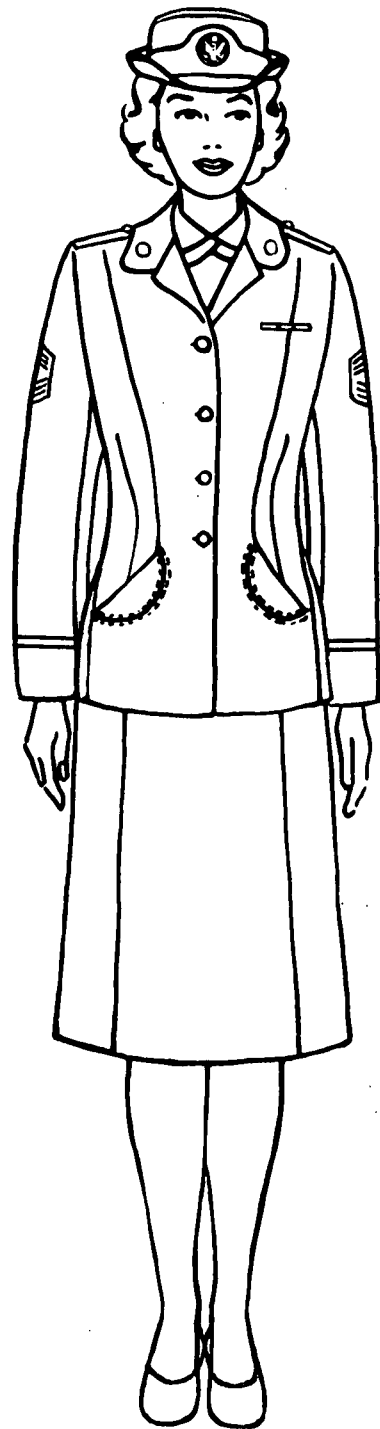

2 Enlisted.

★ *Figure 4. Army Blue uniform.* ★



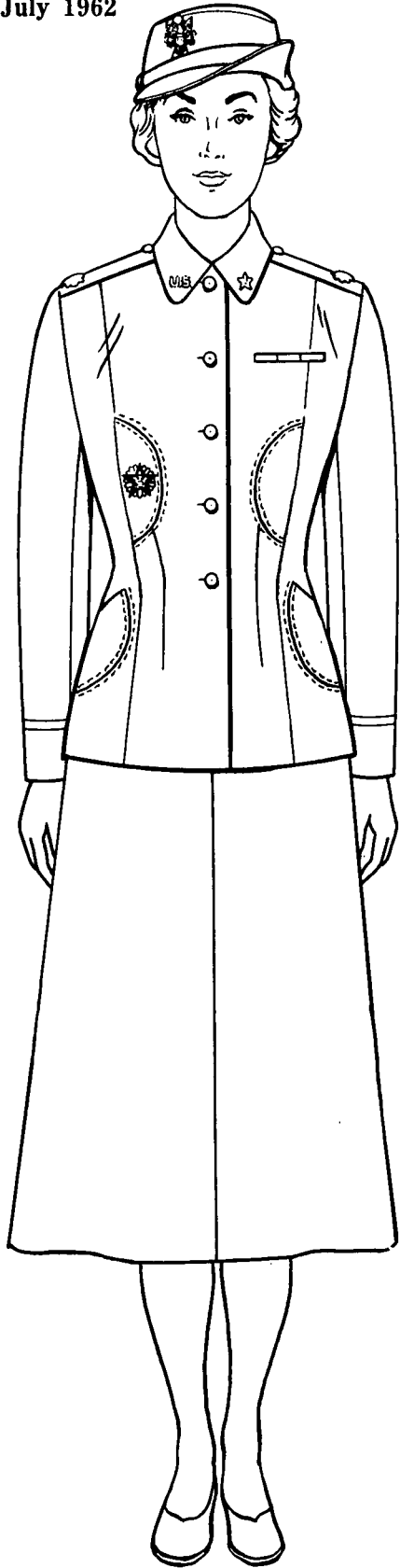

Figure 5. Wool taupe uniform.

★Figure 6. Hat (Army Beige, Army White).
Rescinded.

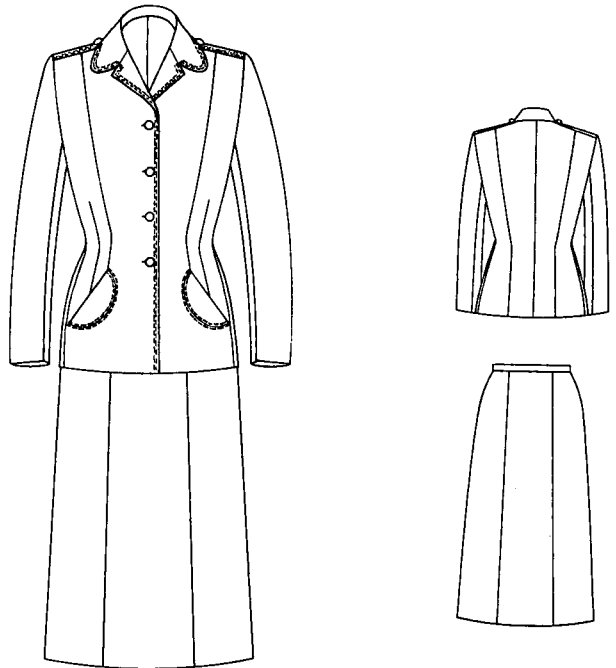
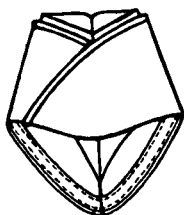
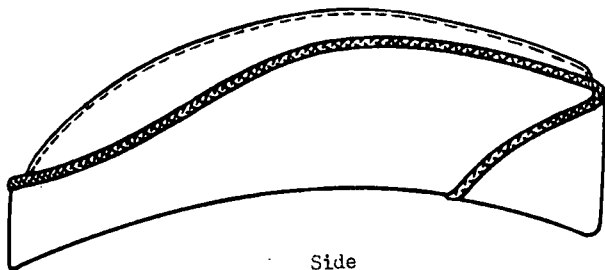

Figure 7. Army Beige and Army White uniform.



Front



Side

Figure 8. Cap, garrison, Army Green Cord.

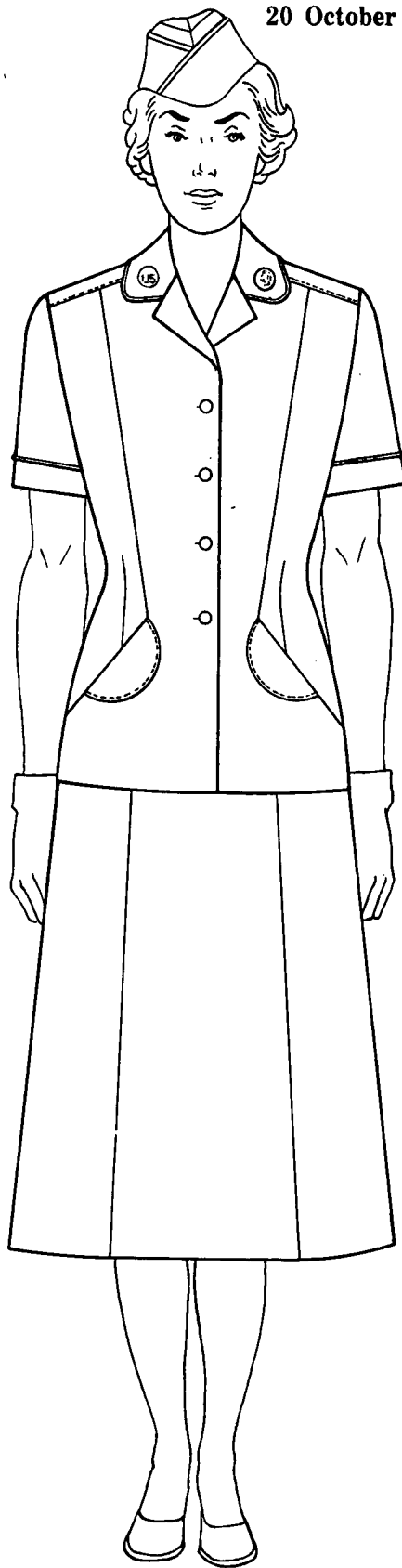
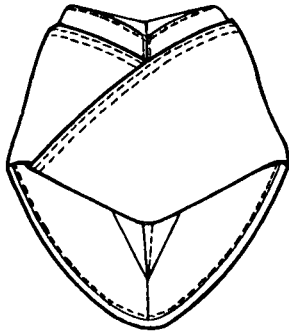
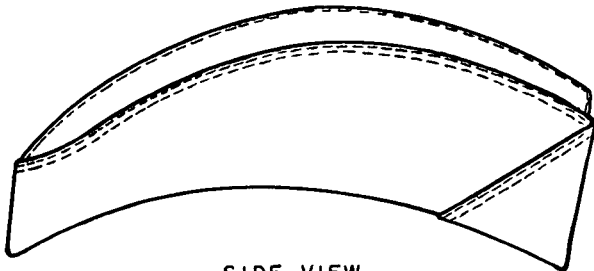

Figure 9. Army Green Cord uniform.



FRONT VIEW



SIDE VIEW

Figure 10. Cap, garrison, cotton, taupe.

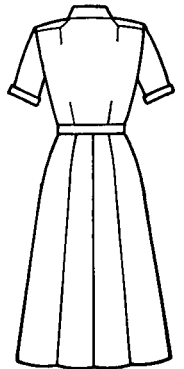
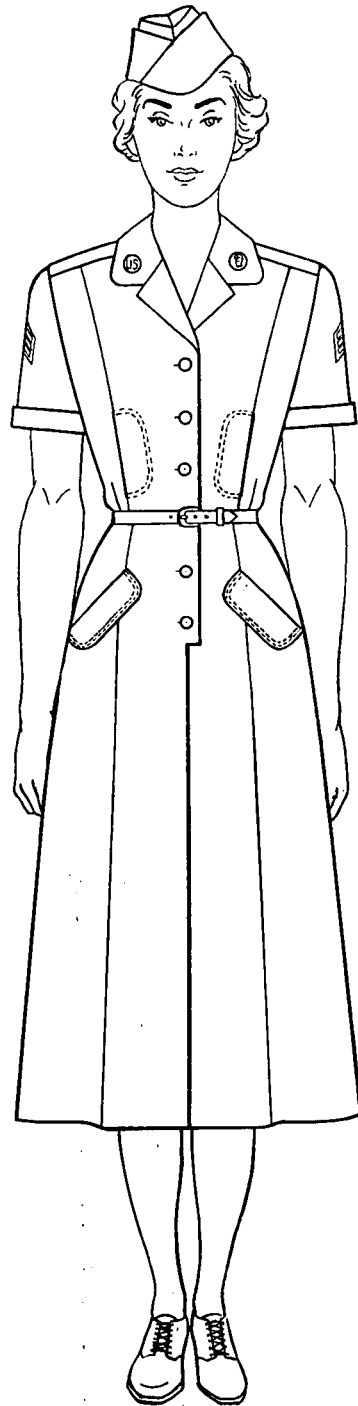

Figure 11. Cotton, taupe, uniform.

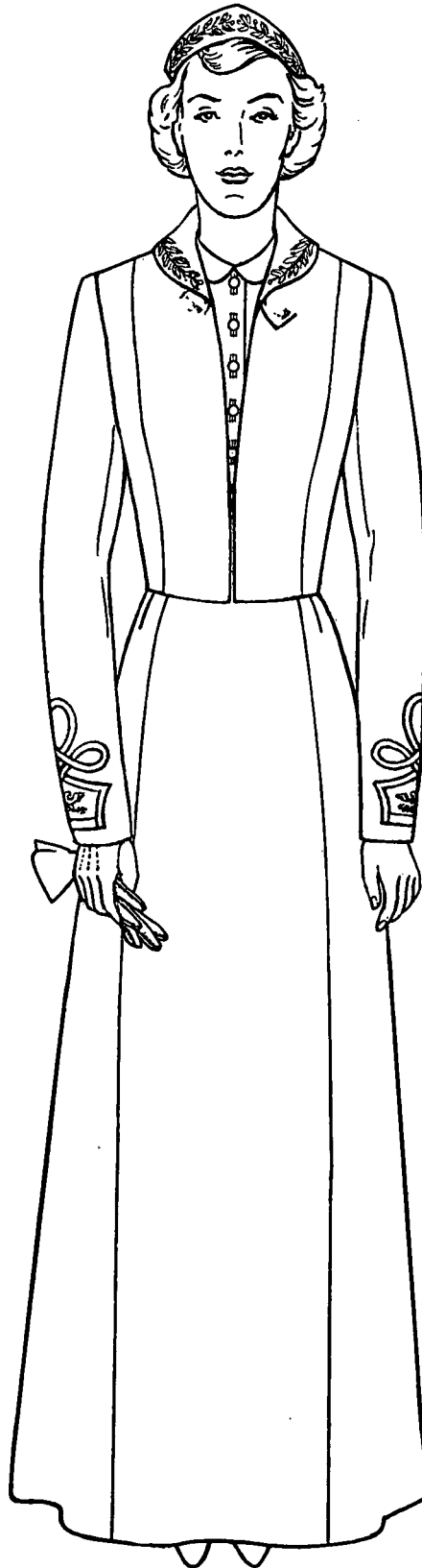

Figure 12. Army Evening Dress uniform.

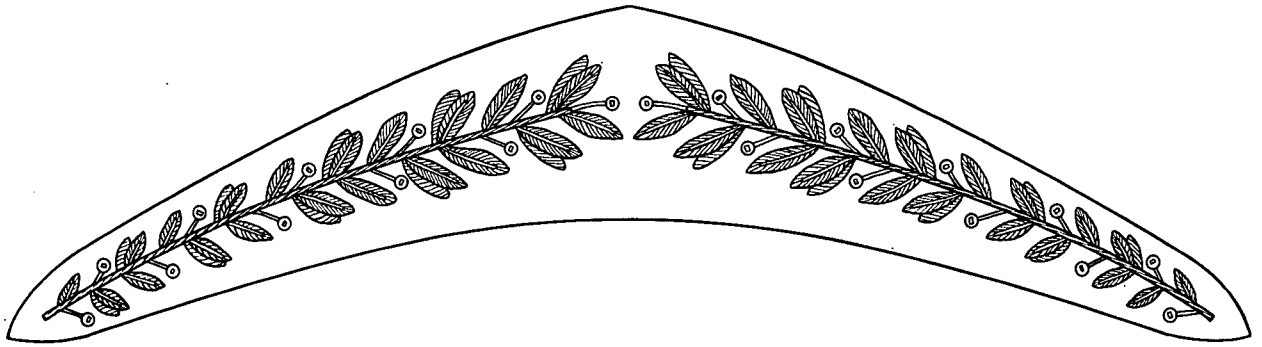

Figure 13. Headband, blue.

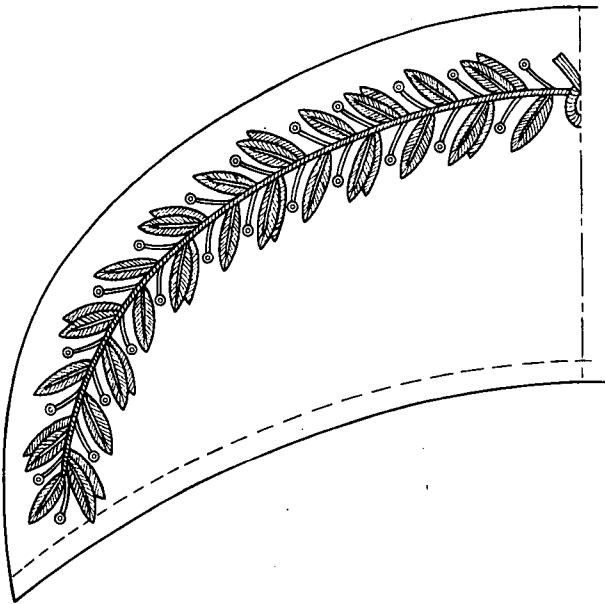

Figure 14. Distinctive laurel leaf design.

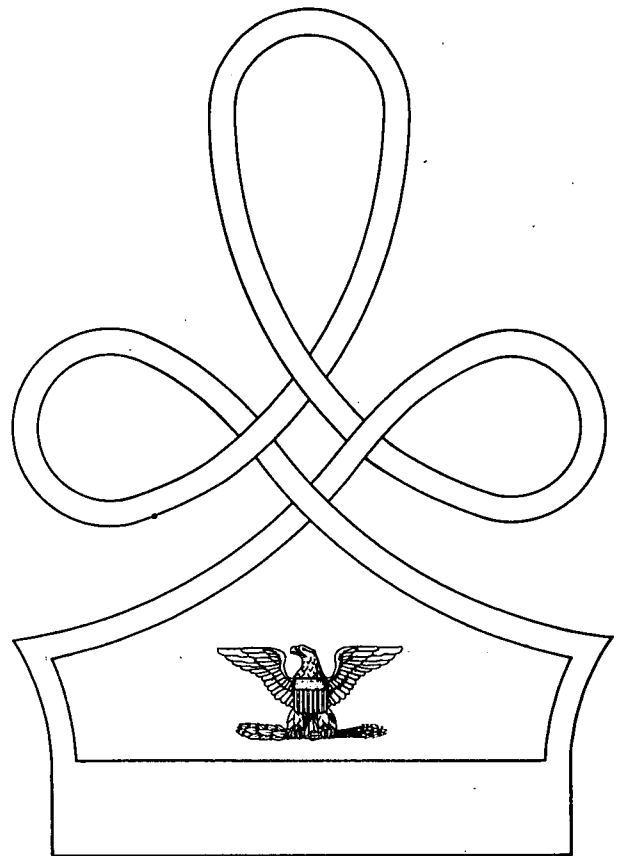
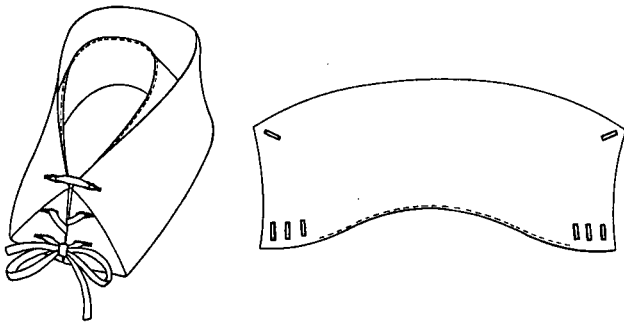
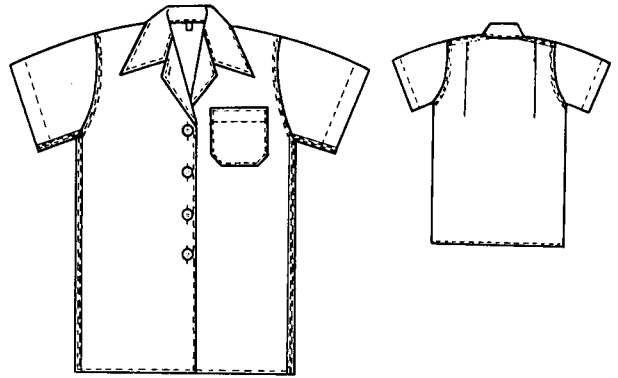

Figure 15. Insignia of grade for jacket, evening, blue.



1 Laced.
2 Flat.
Figure 16. Cap, nurses', cotton, poplin, white



1 Shirt, chambray.

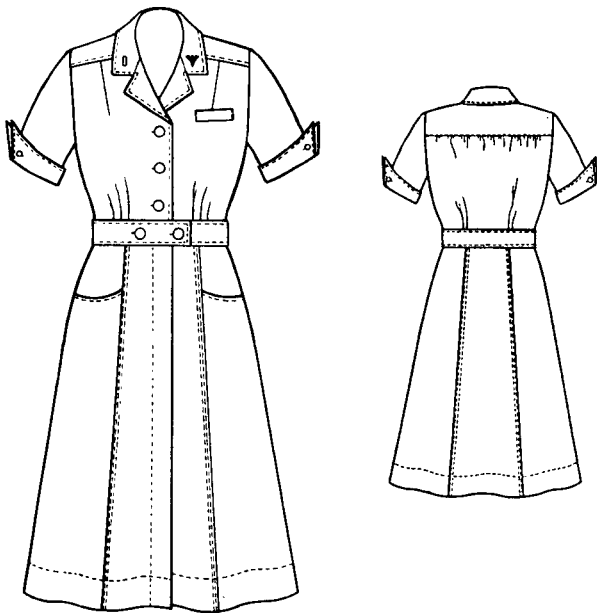

★Figure 17. Dress, hospital, cotton, poplin, white.★

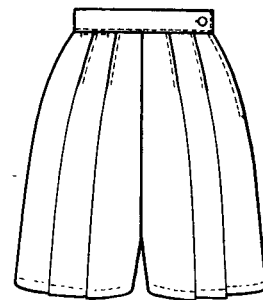

2 Shorts, denim.

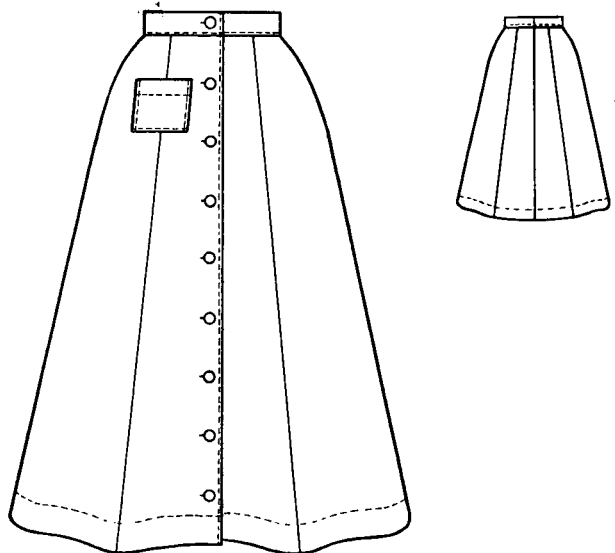

3 Skirt, denim.

★Figure 18. Exercise suit.★

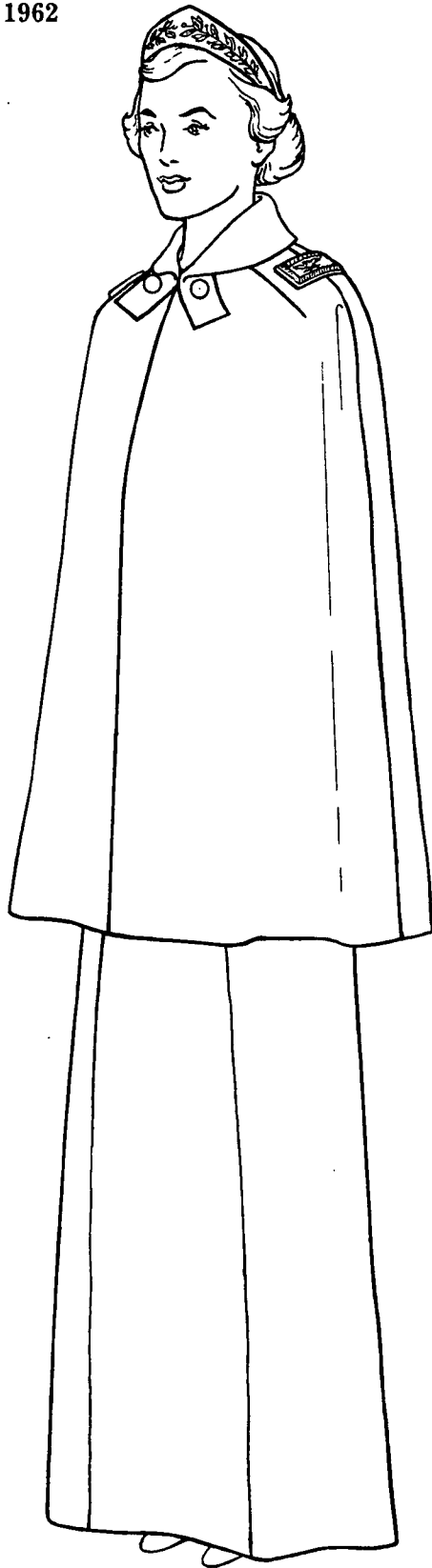
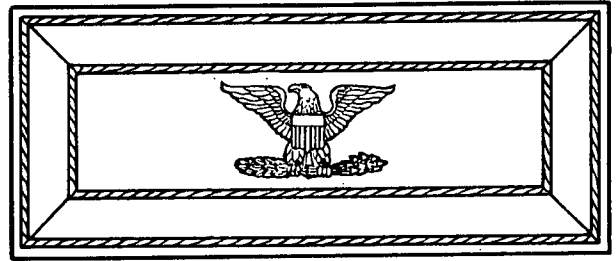
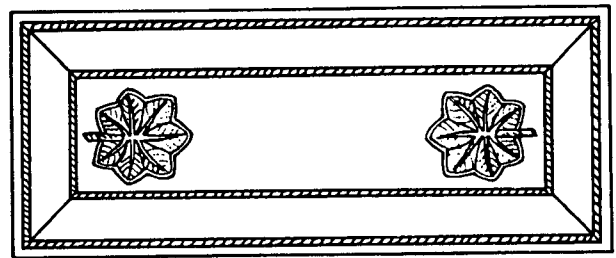

Figure 19. Cape, wool, blue, for the Army Evening Dress uniform.



1 Colonel.



2 Lieutenant colonel and major.

Figure 20. Insignia, shoulder strap for cape, wool, blue.

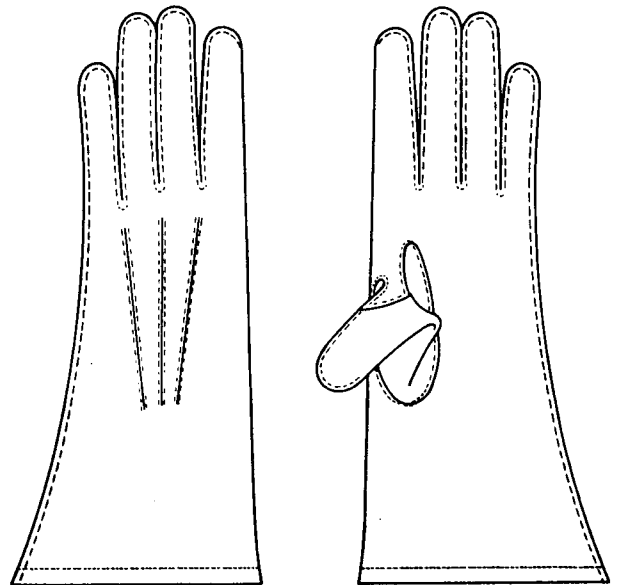

★Figure 21. Gloves, cotton, gray-beige.★

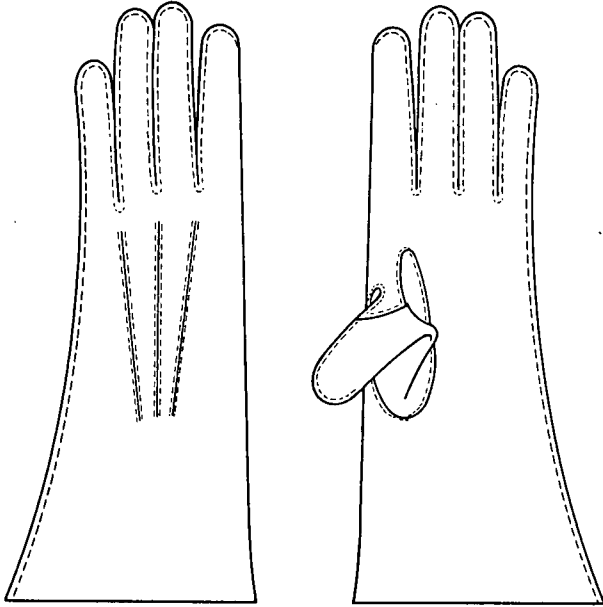

★Figure 22. Gloves, leather, black.★

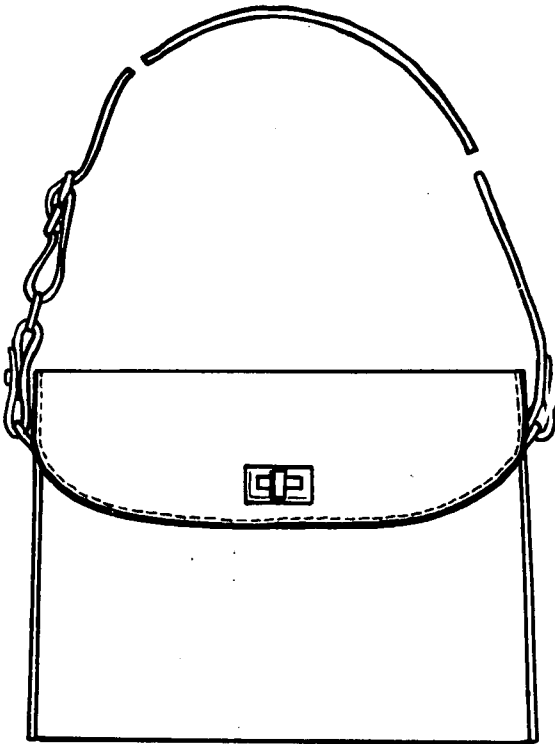

★Figure 23. Handbag, leather, black.★

★Figure 24. Handbag, leather, café brown.
Rescinded.

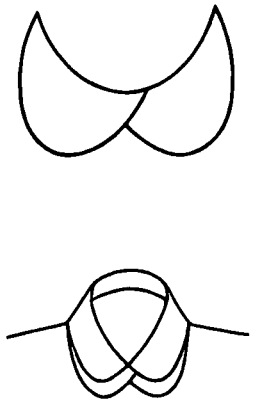

★Figure 25. Necktab, black.★

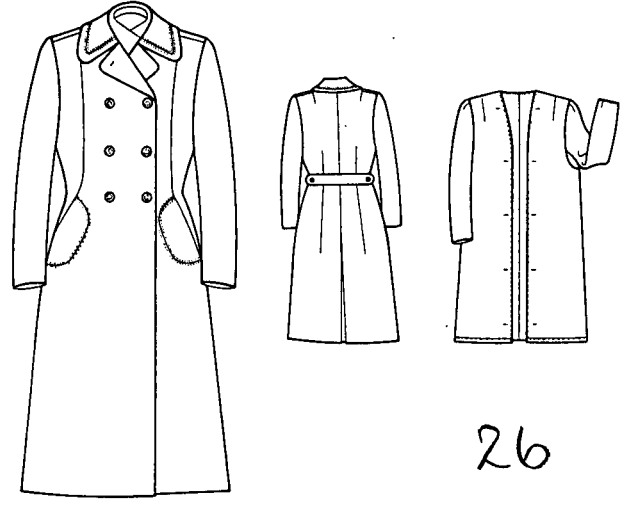
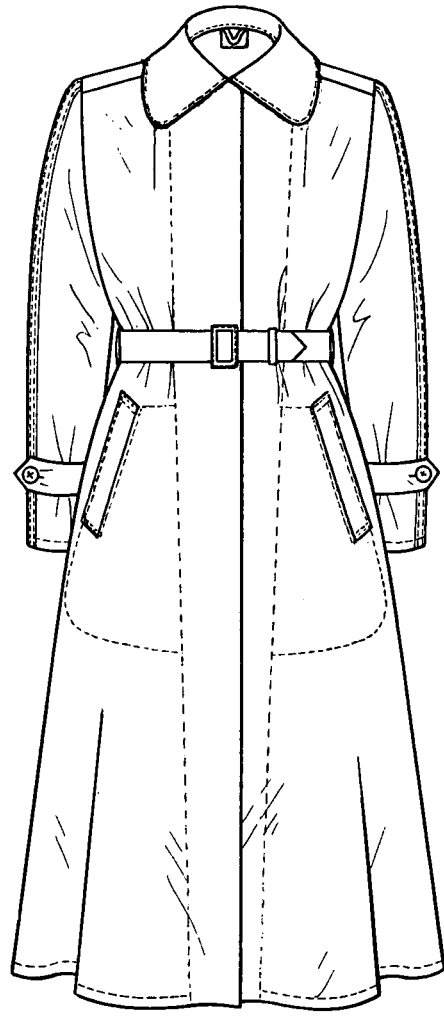
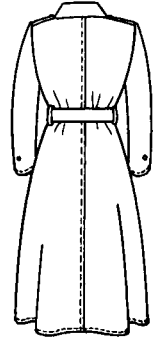

26

Figure 26. Overcoat, wool, taupe, with removable liner.

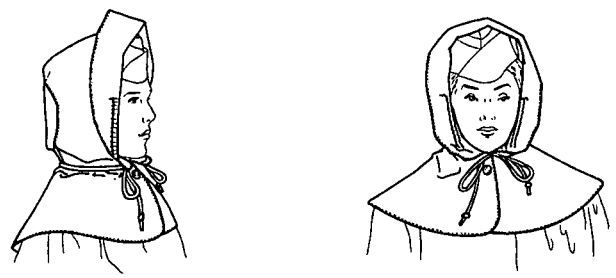

- 1 Slide hood.
- 2 Hood tied over cap.

Figure 27. Raincoat, nylon and cotton, taupe, with removable hood.

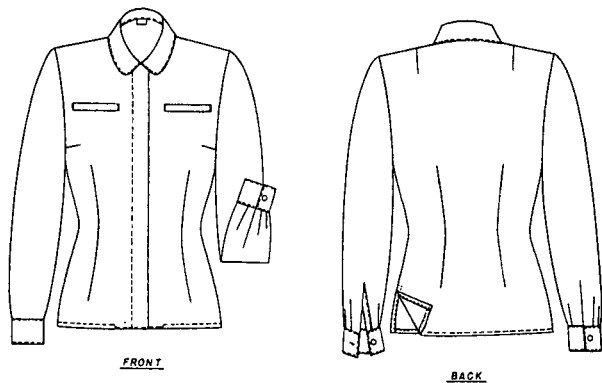

FRONT

BACK

Figure 28. Shirtwaist (tan, white).

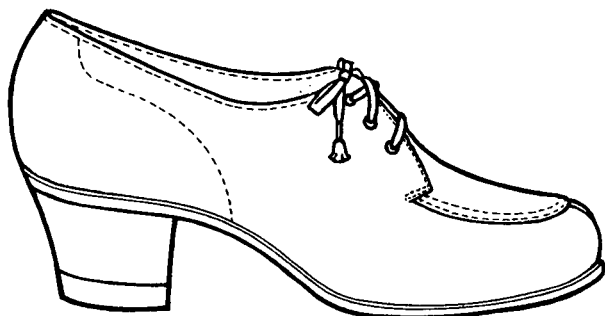

Figure 29. Shoes, oxford, leather, black.

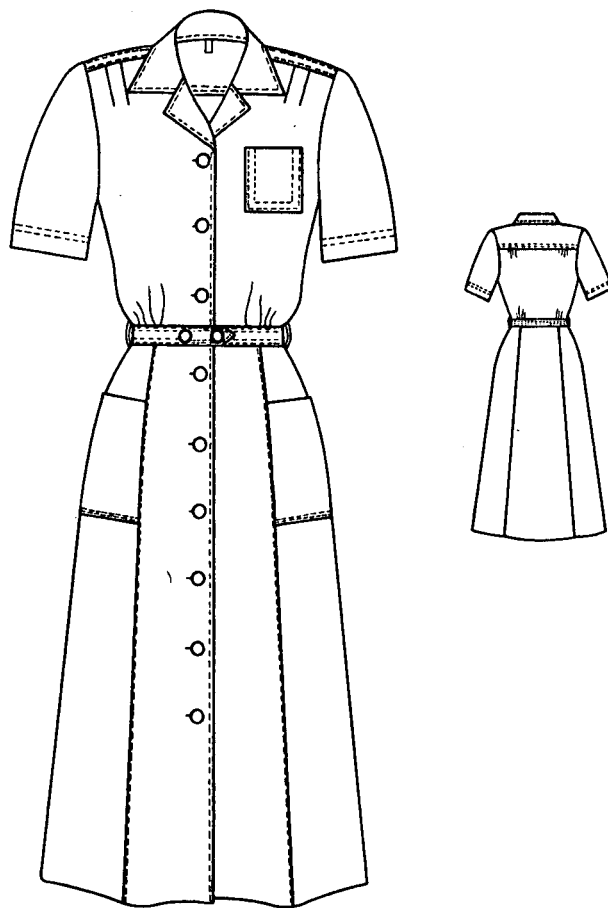

Figure 32. Dress, cotton, lawn, tan and white stripes.

★Figure 30. Shoes, oxford, leather, café brown.
Rescinded.

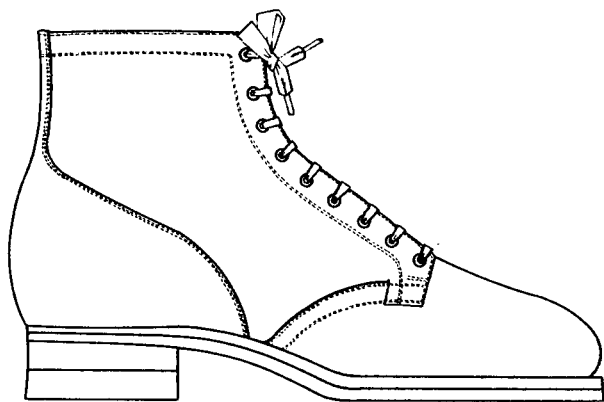
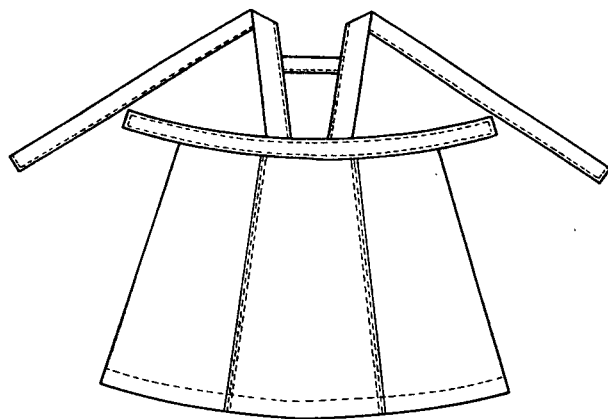

Figure 31. Shoes, service, high russet.



1 Apron

Figure 33. Cooks' and bakers' (food handling), white.

Deleted size C6, 12 Jul 63

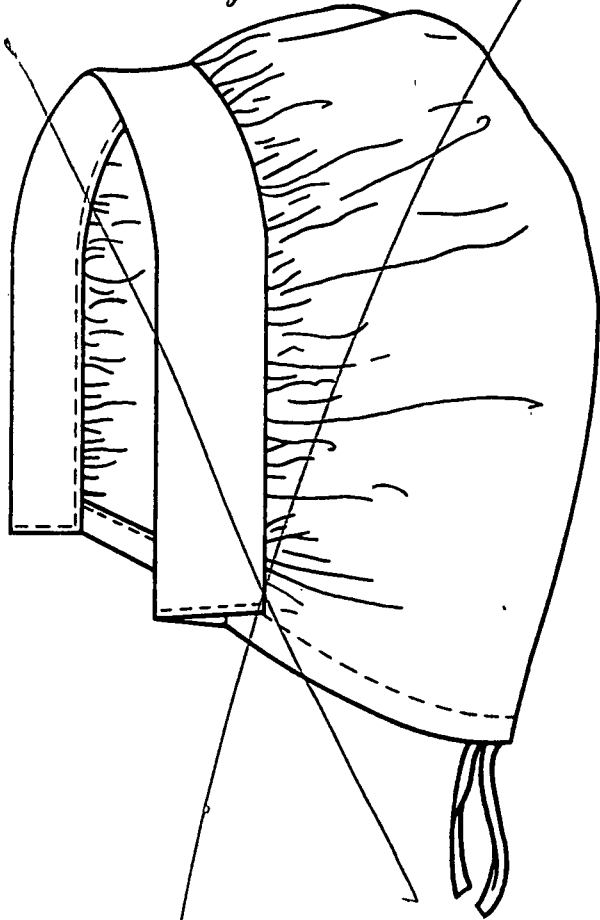

2 Cap.

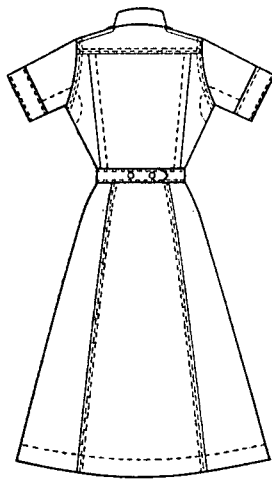
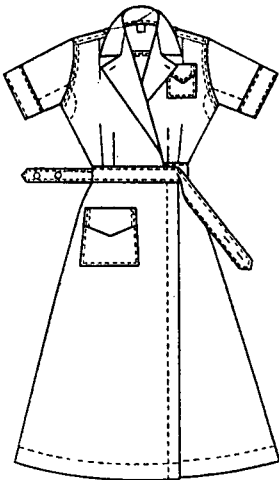
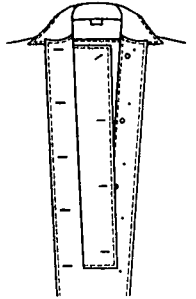
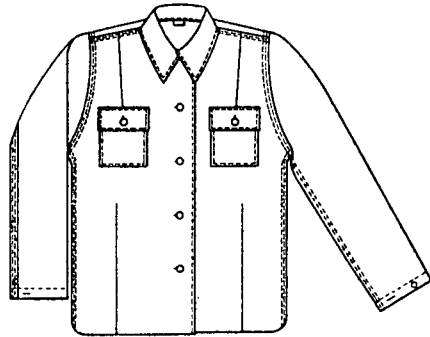

3 Dress.

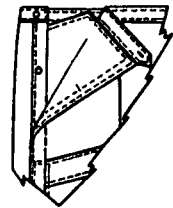
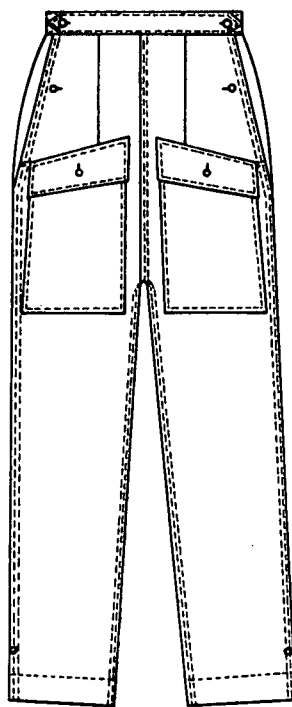

Side Opening

Figure 33—Continued.

Figure 34. Herringbone twill, OD (shirt and slacks).

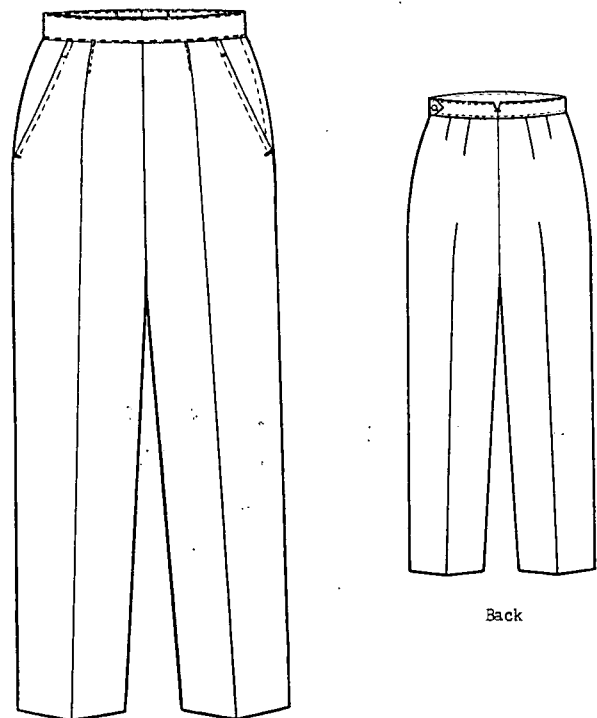
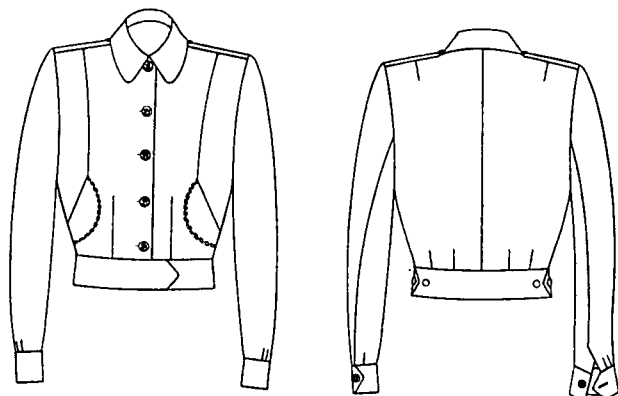

Front

Back

Figure 35. Wool, taupe (jacket and slacks).



1 Officers.



2 Warrant officers.



3 Enlisted women.

Figure 36. Hat insignia.

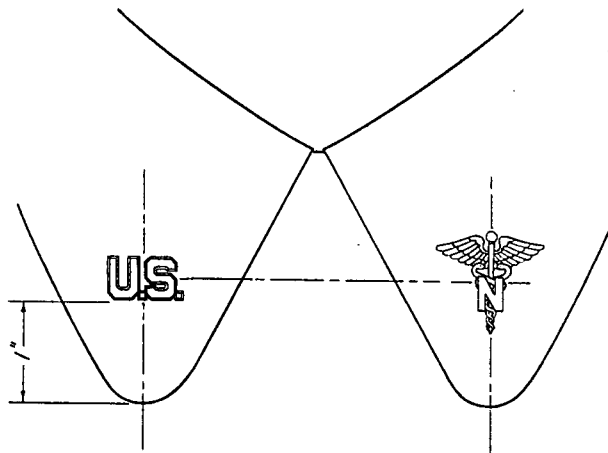

Figure 37. "U. S." Insignia, and Army Nurse Corps insignia.

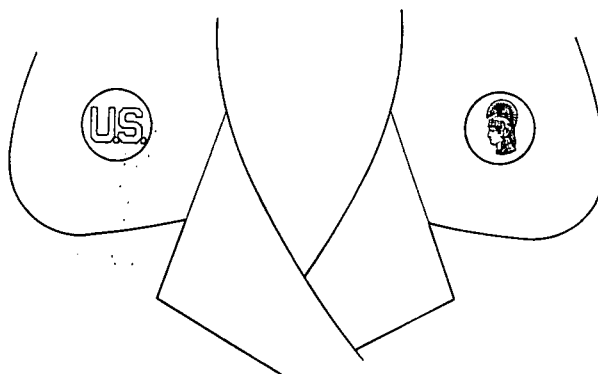
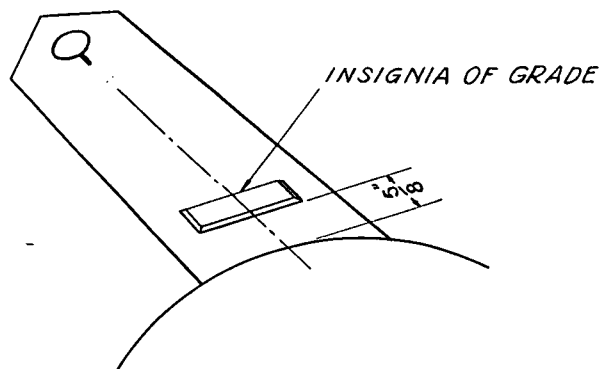
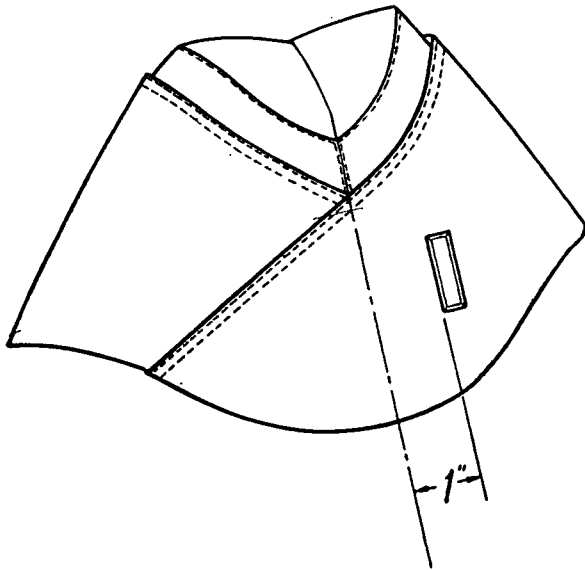

Figure 38. "U. S." Insignia, and Women's Army Corps insignia (enlisted women).



1 On shoulder loop.

Figure 39. Insignia of grade (officers).



2 On cap.
Figure 39—Continued.

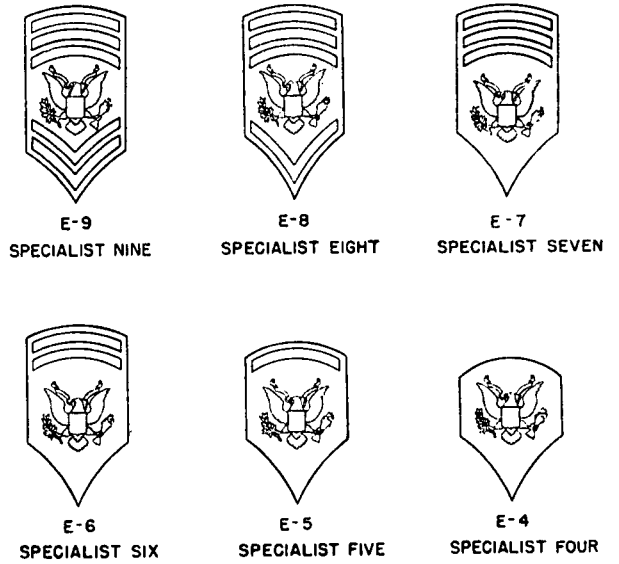

2 Specialists.
Figure 40—Continued.

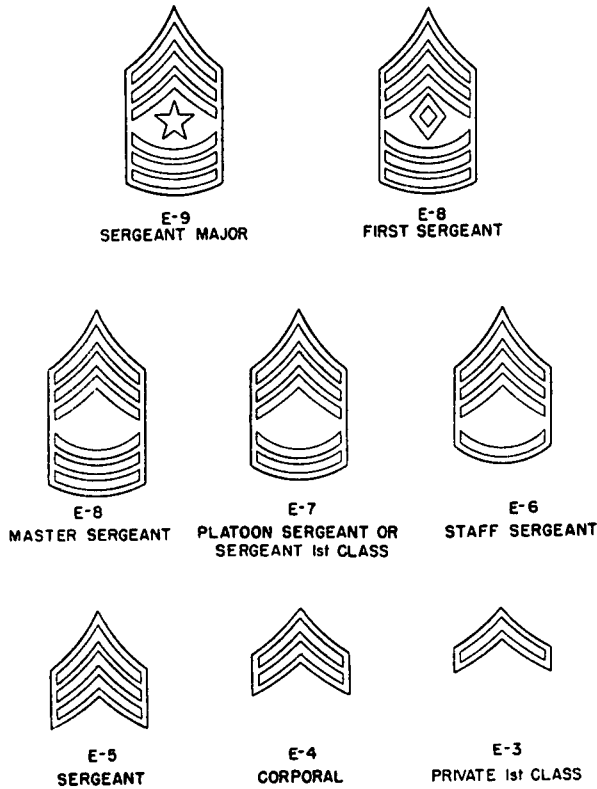

1 Noncommissioned officers and privates first class.
Figure 40. Insignia of grade (enlisted women).

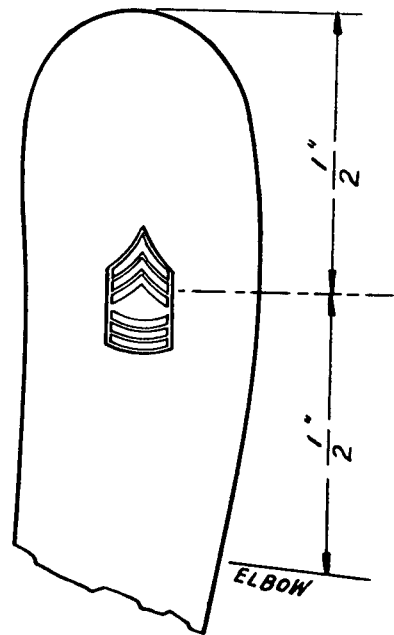

Figure 41. Insignia of grade (enlisted women) on sleeves.



1 Army Nurse Corps.



3 WAC officers.



2 Army Medical Specialist Corps.



4 WAC enlisted personnel.

Figure 42. Branch insignia.



5 Warrant officers.
Figure 42—Continued.

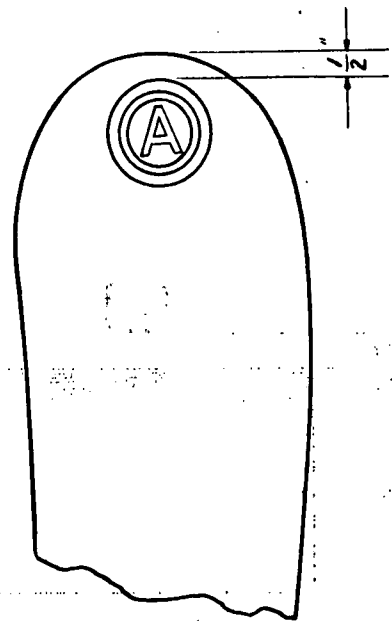

Figure 44. Organization shoulder sleeve insignia.

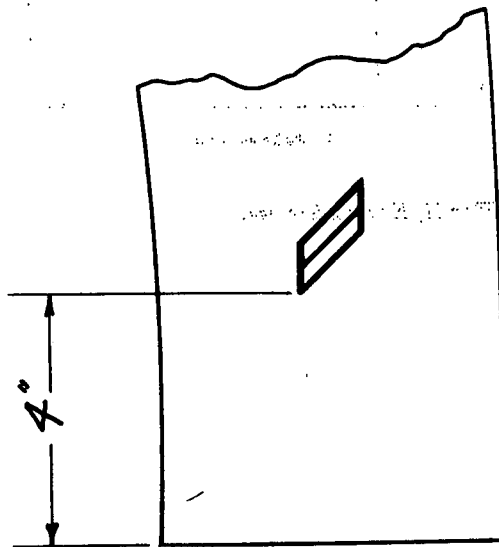

Figure 43. Service Stripes.

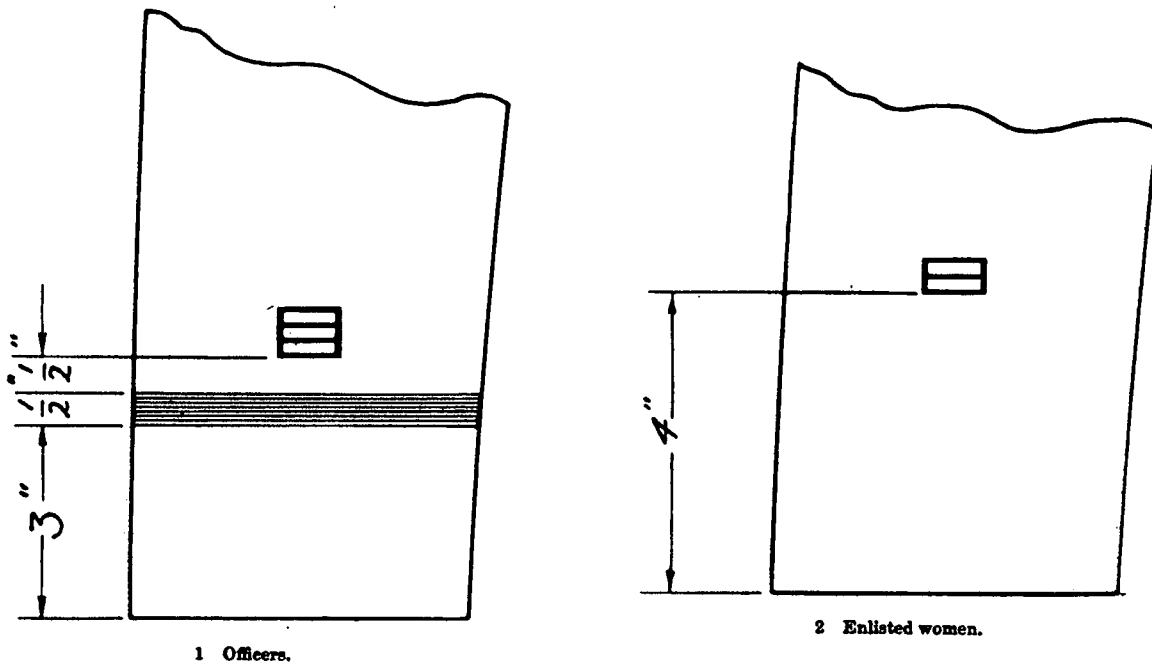

Figure 45. Oversea service bar, World War II, Korean Service.

★APPENDIX

COMPOSITION OF UNIFORMS

Item	Army green uniform (sec. IV)	Army blue uniform (sec. V)	Wool taupe uniform (sec. VI)	Army beige uniform (sec. VII)	Army green cord uniform (sec. VIII)	Army white uniform (sec. IX)	Cotton taupe uniform (sec. X)	Army evening dress uniform (sec. XI)	Hospital duty uniform white (sec. XII)	Exercise suit (sec. XIII)	Hospital duty uniform—tan (sec. XV)	Kitchen duty uniform (sec. XV)	Summer field uniform (sec. XV)	Winter field uniform (sec. XV)
1. Aiguillette, Dress (authorized for designated personnel only) (see AR 672-5-1)		X				X								
2. Aiguillette, Service (authorized for designated personnel only) (see AR 672-5-1)	X		X	X	X		X							
3. Anklets, taupe (par. 89)							X			X		X	X	X
4. Apron, cooks' and bakers' (par. 104)			X	X								X		
5. Badges (see AR 672-5-1)	X	X	X	X		X								
6. Blouse, white (par. 71)								X						
7. Cap, cooks' and bakers' (par. 104)												X		
8. Cap, garrison, Army Beige (par. 46)				X										
9. Cap, garrison, Army Green (par. 25)	X								X		X			
10. Cap, garrison, Army Green Cord (par. 53)					X				X		X			
11. Cap, garrison, cotton, taupe (par. 65)							X		X	X	X		X	
12. Cap, garrison, wool, taupe (par. 39)			X						X	X	X			X
13. Cap, nurses' (par. 80)									X					
14. Cape, (par. 90)		X						X						
15. Coat, Army Beige (par. 48)				X										
16. Coat, Army Blue (par. 34)		X												
17. Coat, Army Green (par. 26)	X													
18. Coat, Army Green Cord (par. 54)					X									
19. Coat, Army White (par. 60)						X								
20. Coat, wool, taupe (par. 41)			X											
21. Cummerbund (par. 72)								X						
22. Decorations (see AR 672-5-1)	X	X	X	X		X		X						
23. Dress, cotton, taupe (par. 66)							X							
24. Dress, cotton lawn (par. 103)										X				
25. Dress, hospital (par. 81)									X					
26. Dress, cooks' and bakers' (par. 104)												X		
27. Gloves, gray-beige (par. 91a)	X ¹		X	X	X		X		X		X	X		
28. Gloves, evening (par. 91b)								X						
29. Gloves, black (par. 91c)	X		X	X					X	X	X	X		X
30. Gloves, white (par. 91e)		X				X								
31. Handbag, evening (par. 92a)								X						
32. Handbag, black (par. 92b)	X	X	X	X	X		X		X		X	X	X	X
33. Handbag, white (par. 92d)						X								
34. Hat, Army Beige (par. 47)				X										
35. Hat, Army Blue (par. 33)		X												
36. Hat, Army Green (par. 27)	X			X	X									
37. Hat, Army White (par. 59)						X								
38. Hat, wool, taupe (par. 40)			X											
39. Headband (par. 73)								X						
40. Identification Badge, Department of Defense (see AR 672-5-1)	X	X	X	X	X	X		X						

See footnotes at the end of this appendix.

Item	Army green uniform (sec. IV)	Army blue uniform (sec. V)	Wool taupe uniform (sec. VI)	Army beige uniform (sec. VII)	Army green cord uniform (sec. VIII)	Army white uniform (sec. IX)	Cotton taupe uniform (sec. X)	Army evening dress uniform (sec. XI)	Hospital duty uniform white (sec. XII)	Exercise suit (sec. XIII)	Hospital duty uniform--tan (sec. XV)	Kitchen duty uniform (sec. XV)	Summer field uniform (sec. XV)	Winter field uniform (sec. XV)
41. Identification Badge, General Staff (see AR 672-5-1)-----	X	X	X	X		X		X						
42. Insignia (sec. XVI and AR 670-5)-----	X	X	X	X	X	X	X	X	X	X	X		X	X
43. Jacket, evening (par. 74)-----								X						
44. Jacket wool, taupe (par. 106)-----			X											X
45. Medals (see AR 672-5-1)-----	X	X	X	X	X	X		X						
46. Necktab, black (par. 93a)-----	X	X		X		X								
47. Overcoat, wool, taupe (par. 94)-----	X	X	X						X		X	X		
48. Overshoes (par. 95)-----	X	X	X	X	X	X	X		X	X	X	X	X	X
49. Raincoat (par. 96)-----	X	X	X	X	X	X	X		X	X	X	X	X	X
50. Scarf, tan (par. 97a)-----	X		X	X	X		X		X	X	X	X	X	X
51. Scarf, white (par. 97b)-----		X				X								
52. Shirt, blue (par. 86)-----										X				
53. Shirt, OD (par. 105)-----													X	
54. Shirtwaist, tan (par. 98a)-----	X		X	X										X
55. Shirtwaist, white (par. 98b)-----		X				X								
56. Shoes, gymnasium (par. 99a)-----										X				
57. Shoes, oxford, black (par. 99b)-----	X		X	X	X		X		X ²	X	X	X		X
58. Shoes, oxford, white (par. 99d)-----									X					
59. Shoes, pumps, black (par. 99e)-----	X	X	X	X	X		X		X		X			
60. Shoes, pumps, evening, blue (par. 99g)-----								X						
61. Shoes, pumps, white (par. 99h)-----						X								
62. Shoes, service (par. 99i)-----							X			X		X	X	X
63. Shorts, blue, (par. 87)-----										X				
64. Shirt, Army Beige (par. 48)-----				X										
65. Skirt, Army Blue (par. 34)-----		X												
66. Skirt, Army Green (par. 28)-----	X													
67. Skirt, Army Green Cord (par. 54)-----					X									
68. Skirt, Army White (par. 60)-----						X								
✓ 69. Skirt, blue (par. 88)-----										X				
70. Skirt, evening (par. 75)-----								X						
71. Skirt, wool, taupe (par. 41)-----			X											
72. Slacks, OD (par. 105)-----													X	
73. Slacks, wool, taupe (par. 106)-----														X
★74. Stockings, glace, café (par. 100a)-----	X	X	X	X	X	X	X	X	X		X	X		X
★75. Stockings, white (par. 100b)-----									X ³					
76. Sweater, white (par. 101a)-----									X					
77. Sweater, wool, taupe (par. 101b)-----									X	X	X	X		

¹ Gloves, cotton, gray-beige may be worn with the Army Green Uniform when in formation or when off-duty (item No. 27).

★² Shoes, oxford, black or white may be worn at the option of enlisted women with the white hospital duty uniform when authorized by the local commander.

★³ Stockings, glace, café or white may be worn at the option of enlisted women with the shoes, oxford, white (item No. 58) when authorized by the local commander (item No. 74). White stockings may not be worn with black oxfords.

Note. Brown leather accessories may continue to be worn until 1 October 1962 as authorized in AR 670-32.

By Order of *Wilber M. Brucker*, Secretary of the Army:

L. L. LEMNITZER,
General, United States Army,
Chief of Staff.

Official:

R. V. LEE,
Major General, United States Army,
The Adjutant General.

Distribution:

Active Army:

DCSPER (5)	Ft Monroe (10)
DCSLOG (5)	Ft Lee (20)
CNGB (3)	Ft Dix (10)
Tech Stf, DA (3) except	Ft Benj Harrison (10)
TSG (25)	Ft Belvoir (10)
TQMG (25)	Ft Bragg (10)
USCONARC (5)	Ft Devens (10)
OS Maj Comd (10) except	Ft Holabird (20)
USASETAF (5)	Ft Hood (10)
OS Base Comd (2)	Ft Knox (10)
Log Comd (2)	Ft Lawton (10)
MDW (10)	Ft Leavenworth (10)
Armies (10) except	Ft MacArthur (10)
First US Army (12)	Ft McPherson (10)
Instl & Activities (2)	Ft Riley (10)
except Aberdeen PG (10)	Ft Sheridan (10)
Ft Myer (40)	Sandia Base (10)
Ft McClellan (20)	Oakland Army Terminal (10)
Ft Sill (10)	Ft Leonard Wood (10)
Ft Huachuca (10)	Ft Ord (10)
Arlington Hall Sta (10)	Brooklyn Army Terminal (10)
Ft Benning (10)	Utah Gen Depot (10)
Ft Geo G Meade (50)	Valley Forge AH (20)
Ft Eustis (10)	WRAMC (20)
Army Cml Cen (10)	Ft Bliss (10)
Ft Sam Houston (40)	Mil Dist (5)
Fitzsimmons AH (20)	USA Corps (Res) (5)
Ft Jay (10)	Sectors, USA Corps (Res) (5)
Ft Worth Gen Depot (10)	

NG: State AG (3).

USAR: None.

For explanation of abbreviations used, see AR 320-50.

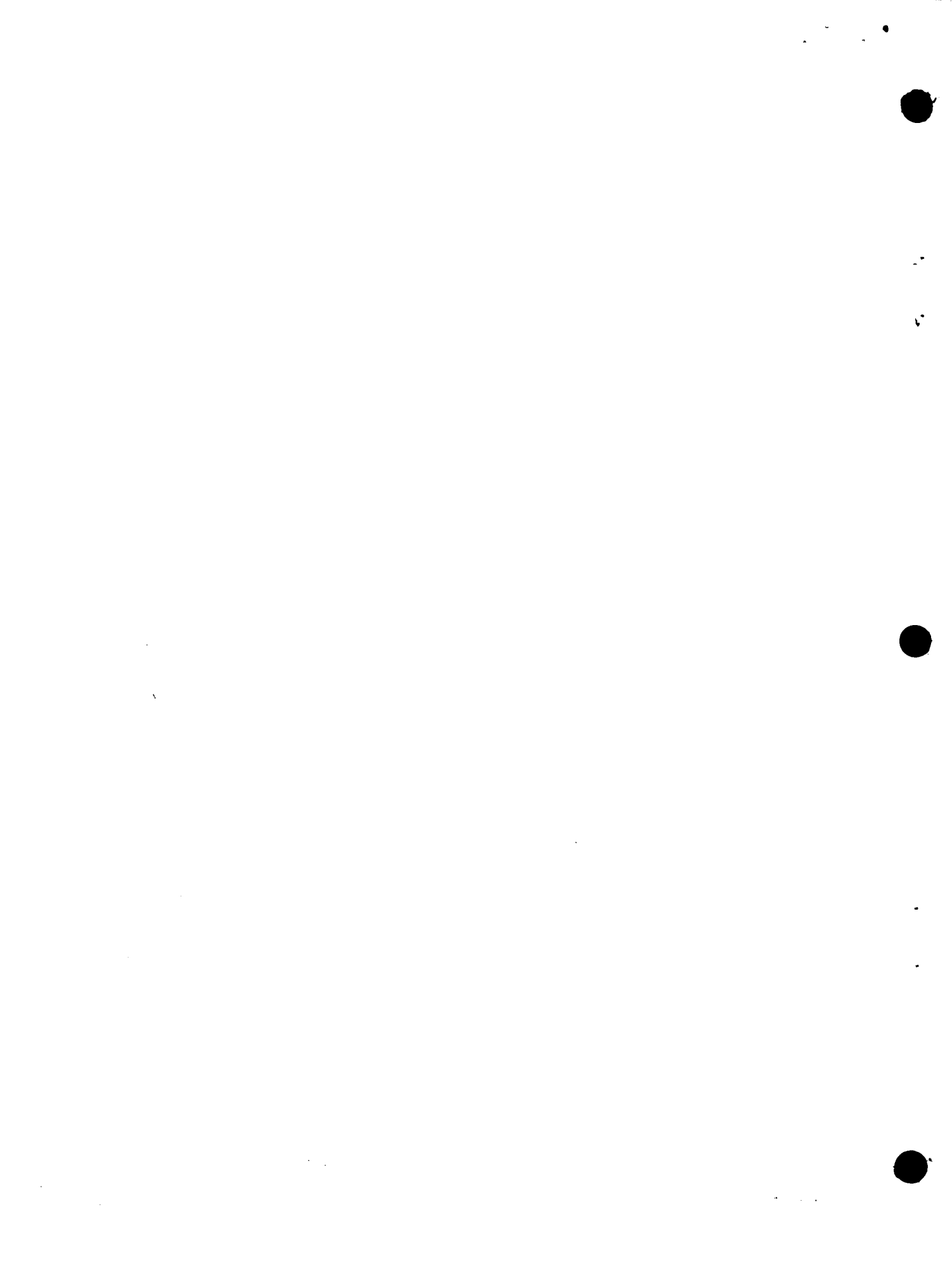

10-10-1944
M. J. [unclear]

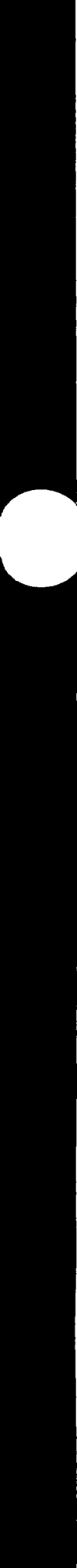

authorized for wear with civilian clothing when the insignia is removed.

b. *Vinyl film, opaque, tan, with removable hood.*

- (1) *Material.* Vinyl film, opaque; tan.
- (2) *Design.* This vinyl film raincoat with detachable hood, self belt with lucite buckle and carrying case which is available through the local Post Exchange is the only commercial type plastic raincoat which is authorized for wear on duty with the uniform by Army women.

97. Scarf. a. *Rayon, tan.*

- (1) *Material.* Rayon crepe, 3 ounces; tan, Army shade No. 125.
- (2) *Design.* Of adopted design.
- (3) *Wear.* The scarf will be worn flat and crossed at the center, crossing from right to left, with ends tucked neatly into the neckline of the raincoat or the overcoat.

b. *White.*

- (1) *Materials.* Silk, nylon, rayon, or other synthetic fabric; white.
- (2) *Design.* Commercial design which is similar to the Scarf, rayon; tan.
- (3) *Wear.* The scarf will be worn flat and crossed at the center, crossing from right to left, with the ends tucked neatly into the neckline of the raincoat or the overcoat.

98. Shirtwaist (fig. 28). a. *Tan.*

- (1) *Materials.* Cotton chambray, 3 ounces; rayon broadcloth, 3.2 ounces; silk; or a blend of polyester fiber and cotton; tan, Army shade No. 130.
- (2) *Design.* Of adopted design.
- (3) *Wear.* The collar will be worn closed at all times. The shirtwaist will not be worn as an outer garment except in the following instances:
 - (a) The performance of duties confined to the office.
 - (b) As an outer garment with the winter field uniform when working conditions warrant.

b. *White.*

- (1) *Materials.* Plain weave, rayon broadcloth; cotton chambray; silk; or a blend of polyester fiber and cotton; white.
- (2) *Design.* Of adopted design.
- (3) *Wear.* The shirtwaist will be worn with the collar closed.

★99. Shoes. a. *Gymnasium.*

- (1) *Material.* Cotton duck upper with natural color gum sole and heel.
- (2) *Design.* Of adopted design.

b. *Oxford, leather, black (fig. 29).*

- (1) *Material.* Calfskin, fine grain; black.
- (2) *Design.* Shoe as issued or an oxford dress tie of a tailored commercial design with closed toe and heel; and a heel height from 1 inch to 2½ inches.

c. *Oxford, white.*

- (1) *Materials.* Leather, suede, doeskin, elk kip, or canvas; white.
- (2) *Design.* An all white shoe appropriate for wear by professional medical service personnel.
- (3) *Wear.* Authorized for wear by medical service personnel and enlisted women with a medical or dental MOS.

d. *Pumps, black.*

- (1) *Materials.* Calfskin, chrome tanned, fine grain; or calfskin; black.
- (2) *Design.* A plain pump of suitable commercial design with closed toe and heel with a minimum heel of 1½ inches and a maximum of 3 inches.

e. *Pumps, evening, blue.*

- (1) *Material.* Suede; midnight blue.
- (2) *Design.* Plain opera pump of commercial design; closed toe and heel; slipper or shell type toe; and a medium or high shaped heel.
- (3) *Wear.* Authorized for wear by officers and warrant officers.

f. *Pumps, white.*

- (1) *Materials.* Calfskin, chrome tanned, fine grain; suede or doeskin; or fabric with dull finish as linen; white.
- (2) *Design.* Plain pump of suitable commercial design, closed toe and heel.

C 4

with a minimum heel height of 1½ inches and a maximum of 3 inches, and white heels.

g. Service, high russet (fig. 31).

(1) *Material.* Elk kip, chrome tanned, fine grain; russet.

(2) *Design.* Of adopted design.★

100. Stockings. a. Nylon, café glacé.

(1) *Materials.* Nylon or silk; café glacé, Army shade No. 275.

(2) *Design.* Stockings as issued; sheer or semisheer stockings of a commercial design with or without seams. Seamless stockings will not be worn when in formation.

b. Nylon, white.

(1) *Material.* Nylon; white.

(2) *Design.* A white stocking of a commercial design with or without seams.

101. Sweater. a. White.

(1) *Materials.* 100 percent wool or 100 percent acrylic fiber; white.

(2) *Design.* Commercial design which is similar to the Sweater, wool, taupe.

(3) *Wear.* The white sweater will be worn only by medical service personnel with their hospital duty uniform, white. The sweater may be worn buttoned or unbuttoned.

b. Wool, taupe.

(1) *Material.* Wool knitted 1 x 1 rib, 10.5 ounces; taupe, Army shade No. 59.

(2) *Design.* Of adopted design.

(3) *Wear.* The sweater, wool, taupe may be worn with special duty field and work uniforms, and in company areas as prescribed by the commanding officer. The sweater may be worn buttoned or unbuttoned.

S/SC 6

SECTION I GENERAL

1. Purpose. These regulations prescribe the authorized material, design, ornamentation, insignia, accessories, manner, and occasion for the wearing of the uniform by all female personnel of the United States Army. Only uniforms and items prescribed herein or as issued will be worn. Personnel who wear the uniform will be held responsible for conformity to regulations. Wear of optional uniform items will be at the option of the individual and commanding officers will not require the purchase of unauthorized or optional uniform and insignia items unless specifically directed otherwise by the Department of the Army. Except as otherwise prescribed, these regulations apply to all female military personnel of the Army.

2. Wearing of the uniform. *a.* The uniform will be worn by all female Army personnel when on duty in an Active duty status, except when special Department of the Army authority to wear civilian clothes on duty is granted.

b. The Army uniform will not be worn when personnel are engaged in off-duty civilian employment.

c. Installation commanders will prescribe the wearing of the winter or summer service uniforms in conformance with AR 670-6.

d. The wearing of combinations of various articles of the uniform other than combinations prescribed by regulations and by current tables of allowances is prohibited.

3. Wearing of civilian clothing. *a. CONUS.* Civilian clothing may be worn when personnel are off duty unless such wear is prohibited by the commanding general of a ZI army, or the Commanding General, Military District of Washington, U.S. Army.

b. Overseas. Overseas commanders may authorize the wearing of civilian clothing in areas within their command when deemed advisable.

4. Uniformity of material. *a.* When an individual exercises her option to choose among various fabrics authorized for the uniforms, the coat and skirt must be of the same material.

b. Wherever gold wire lace or gold bullion ornamentation are prescribed for wear with

uniforms, gold color nylon or rayon may be substituted.

5. Personal appearance. *a.* Personnel will maintain their uniforms in a neat and serviceable condition.

b. Hair will be neat, well groomed, and will not extend below the bottom edge of the collar nor be cut so short as to present an unfeminine appearance. Makeup and nail polish will be in good taste.

c. Wrist watches, wrist identification bracelets, and rings are the only jewelry and/or civilian ornaments authorized for wear with the uniform.

d. The only civilian decorations or ribbons which may be worn on the uniform are as authorized by AR 672-5-1.

e. Except when specifically prohibited, uniform items changed in design or material may continue to be worn until no longer serviceable.

6. Wearing of identification tags, security identification badges, and nameplates. *a. Tags, identification.* Identification tags will be worn by each member of the Army at all times when in the field; when engaged in field training; when traveling in aircraft; or when outside the continental limits of the United States.

b. Badges, security identification. Security identification badges or cards may be worn in restricted areas as prescribed by the commanding officer.

c. Plate, name. Nameplates may be worn on the uniform when prescribed by the commanding officer. They will not be purchased through the use of appropriated funds. In general, plates will conform to the following:

(1) *Size.* 1" x 3" (may be longer in case of lengthy names).

★(2) *Color.* Nonlustrous jet black background. It may have a white edge or border providing it does not exceed 1/32 inch in width.★

(3) *Lettering.* White block-type lettering 1/4"-3/8" high. Use last name only.

- (4) *How worn.* To be worn centered on the right side opposite the top button of the Army Green, Army Blue, Army White, Army Beige, and Army Green Cord uniforms; opposite the second button from the top on the wool taupe uniform; and in a similar position on the hospital duty uniform white, hospital duty uniform tan, cotton taupe dress, exercise suit, summer field, and winter field uniforms.

7. Distinctive uniforms and articles thereof.

The following uniforms and articles thereof for female members of the United States Army are distinctive. Distinctive components of the uniforms are limited to caps and/or hats, coats, and skirts except where additional items are indicated in the list below.

- a. Army Beige uniform.
- b. Army Blue uniform.
- c. Army Evening Dress uniform (including cape and headband).
- d. Army Green Cord uniform.
- e. Army Green uniform.
- f. Army White uniform.
- ★g. Badges, qualification (AR 672-5-1).★
- h. Buttons, uniform, United States Army.
- i. Cotton taupe uniform.
- j. Decorations and their appurtenances (AR 672-5-1).

★k. Rescinded.

- l. Handbag, white (with military button).
- m. Hospital duty uniform white.
- n. Insignia adopted by the Department of the Army.
- o. Jacket, wool, taupe.
- ★p. Medals, service and their appurtenances (AR 672-5-1).★
- q. Overcoat, wool, taupe.
- r. Raincoat, taupe, with removable hood.
- s. Slacks, wool, taupe.
- t. Wool taupe uniform.
- u. Any other article of the uniform which includes ornamentation adopted by the Department of the Army.

8. **Wearing of headgear.** A hat or cap will be worn as part of the uniform at all times out of doors. Military headgear will be worn indoors in accordance with correct civilian practices for women.

9. **Uniform appearance.** Collar and sleeves will be roll pressed. Skirt seams will not be creased. Skirt lengths will be as prescribed in TM 700-8400-1.

10. **Of adopted design.** As used in these regulations the phrase "of adopted design" means that there is a specific pattern which must be adhered to.

SECTION V

ARMY BLUE UNIFORM

29. Authorization for wear. *a.* The Army Blue uniform is authorized for optional year-round wear by officers, warrant officers, and enlisted women.

★*b.* As of 1 October 1962 the Army Blue uniform will become a mandatory uniform for officers of the Women's Army Corps.★

★*c.* As of 1 October 1963 the Army Blue uniform will become a mandatory uniform for officers of the Army Nurse Corps and Army Medical Specialist Corps.★

30. Composition. See appendix.

31. Occasions for wear. The Army Blue uniform may be worn for attendance at official or State functions or ceremonies, both at home and abroad, when military personnel of other nations may be present in dress uniforms, and on other occasions when common usage and good judgment dictate, *for example*—

a. Social functions.

b. On duty when authorized by the local commander.

c. On other appropriate occasions as desired by the individual.

32. Materials—hat and uniform (coat and skirt). Wool barathea, 12 ounces, Interim Purchase Description S-68-7; wool barathea, 14 ounces, MIL-C-3727, Type I; or wool broadcloth, 14 ounces, MIL-C-13535, Type II: dark blue Army shade No. 150.

★**33. Hat, Army Blue (fig. 3).** The Army Blue hat previously authorized may continue to be worn until it is no longer serviceable.

a. Design. Of adopted design.

b. General description. The design of the Army Blue hat is the same as the design of the Army Green hat (par. 27).

c. Proper wear position. The hat will be worn straight on the head, with the hat insignia centered in front directly opposite the back seam.★

34. Uniform (coat and skirt), Army Blue (fig. 4). *a. Design.* Of adopted design.

b. General description.

(1) *Coat.* Fitted, single-breasted style, with easy fitting hipline, V-neck open collar with rounded ends, notched lapel with square corners, slanted hip pockets with edge-stitched slot seams outlining rounded flap treatment; 4-button front (bottom button about 1/2 inch below waistline), piped (French type) buttonholes; full lining; gold plated military buttons—30-line for front. The enlisted woman's uniform has 25-line gold plated military buttons on the button-down shoulder loops. Officers and warrant officers may continue to wear shoulder loops on their uniform until 1 October 1960.

(2) *Skirt.* Of adopted design.

c. Sleeve ornamentation.

(1) *Officers and warrant officers.*

(*a. Officers.* On each sleeve, a band of 3/4-inch braid, consisting to two 1/4-inch two-vellum old lace or gold color nylon or rayon stripes placed 1/4 inch apart, over a silk, nylon, or rayon stripe of the basic branch color as listed below:

1. Army Medical Service—Maroon.

2. Women's Army Corps — Moss Green. Braid to be positioned with the lower edge 3 inches above the bottom edge of the sleeve.

(*b. Warrant officers.* On each sleeve, a band of 3/4-inch braid, consisting of two 1/4-inch two-vellum gold lace or gold color nylon, or rayon stripes placed 1/4 inch apart, over a brown silk, nylon, or rayon stripe. Braid to be positioned with the lower edge 3 inches above the bottom edge of the sleeve.

(2) *Enlisted women.* A 1/8-inch stripe of gold color nylon or rayon soutache braid, parallel to and 3 inches above the bottom edge of the sleeve.

d. *Shoulder ornamentation.*

(1) *Shoulder straps (for officers and warrant officers).* On each shoulder, a shoulder strap is sewed or snapped to the coat, centered, with a long side on the shoulder head seam.

(a) *Design.* The shoulder strap is $1\frac{5}{8}$ inches wide and $3\frac{1}{2}$ inches long, curved to fit the shoulder. The background is of a wool facing cloth, silk or synthetic grosgrain or satin cloth of the basic branch color as listed below:

1. Army Medical Service—Maroon.
2. Women's Army Corps — Moss Green. The background color for warrant officers is brown. The strap has a gold or gold color nylon or rayon border $\frac{3}{8}$ inch wide surrounded on the inside and outside by a single line of gold Jaceron. If the branch has two colors, the second named color is used as a $\frac{1}{8}$ -inch inside border in place of the inside line of Jaceron. (When gold color nylon or rayon is used, the Jaceron design is simulated.)

(b) *Insignia of grade.* Embroidered, and placed on the strap.

1. *Colonel.* Silver spread eagle, $\frac{5}{8}$ inch in height, and $1\frac{1}{4}$ inches between tips of wings centered on each strap. (Straps are made in pairs with each eagle head looking to the front.)
2. *Lieutenant colonel.* A silver oak leaf $\frac{5}{8}$ inch in height and $\frac{5}{8}$ inch in width; one leaf on each end of the strap.
3. *Major.* A gold oak leaf $\frac{5}{8}$ inch in height and $\frac{5}{8}$ inch in width; one leaf on each end of the strap.
4. *Captain.* Two silver bars, each $\frac{1}{4}$ inch in width and $\frac{5}{8}$ inch in length, parallel to ends of strap, $\frac{3}{16}$ inch apart and $\frac{3}{16}$ inch from inside of border; one insignia on each end of the strap.

5. *First lieutenant.* One silver bar $\frac{1}{4}$ inch in width and $\frac{5}{8}$ inch in length, parallel to ends of strap, $\frac{3}{16}$ inch from inside of border; one insignia on each end of the strap.

6. *Second lieutenant.* One gold bar $\frac{1}{4}$ inch in width and $\frac{5}{8}$ inch in length, parallel to ends of strap, $\frac{3}{16}$ inch from inside of border; one insignia on each end of the strap.

7. *Warrant officer, grade 1.* One bar $\frac{1}{4}$ inch in width, $\frac{3}{4}$ inch in length with a $\frac{3}{16}$ -inch latitudinal brown strip on each end of the bar, a $\frac{1}{8}$ -inch latitudinal center of gold, $\frac{3}{16}$ inch from inside of border; one insignia on each end of the strap.

8. *Warrant officer, grade 2.* One bar $\frac{1}{4}$ inch in width, $\frac{3}{4}$ inch in length with a $\frac{1}{8}$ -inch latitudinal brown strip on each end of the bar; $\frac{1}{8}$ -inch latitudinal gold strip inward from each end of strip, and a $\frac{1}{4}$ -inch brown latitudinal center, $\frac{3}{16}$ inch from inside of border; one insignia on each end of the strap.

9. *Warrant officer, grade 3.* One bar $\frac{1}{4}$ inch in width, $\frac{3}{4}$ inch in length with a $\frac{3}{16}$ -inch latitudinal brown strip on each end of the bar; and a $\frac{1}{8}$ -inch latitudinal center of silver, $\frac{3}{16}$ inch from inside of border; one insignia on each end of the strap.

10. *Warrant officer, grade 4.* One bar $\frac{1}{4}$ inch in width, $\frac{3}{4}$ inch in length with a $\frac{1}{8}$ -inch latitudinal brown strip on each end of bar; $\frac{1}{8}$ -inch latitudinal silver strips inward from each end strip and a $\frac{1}{4}$ -inch brown latitudinal center, $\frac{3}{16}$ inch from inside of border; one insignia on each end of the strap.

(2) *Shoulder loops (for enlisted women).* Shoulder loops are piped with gold color nylon or rayon $\frac{1}{8}$ -inch cord edge braid.

SECTION VII

ARMY BEIGE UNIFORM

42. Authorization for wear. *a.* The Army Beige uniform is authorized for optional wear by officers, warrant officers, and enlisted women as a summer uniform.

b. As of 1 July 1962 the Army Beige uniform will become a mandatory uniform for officers of the Women's Army Corps.

43. Composition. See appendix.

44. Occasions for wear. *a.* On duty.

b. Off duty.

45. Materials—cap, hat and uniform (coat and skirt). Tropical worsted, 8.5 or 10.5 ounces, MIL-C-21115, Type I, Class 2 or Class 1; wool gabardine, 11 ounces, MIL-C-10176, Type I, Class 3; or blend of 40 percent wool (min.) 55-60 percent polyester fiber, 9 ounces, in plain (tropical type) weave MIL-C-21115, Type III, or 10.5 ounces in gabardine weave, MIL-C-10176, Type II, Class 1; light taupe, Army shade No. 146.

46. Cap, garrison, Army Beige (fig. 1). *a.* *Design.* Of adopted design.

b. General description. The cap is shaped to fit the head, double curtain finished with two rows of stitching around the edge, and lined with rayon.

c. Proper wear position. The cap will be worn with the center front placed slightly to the right of center approximately 1 inch above the right eyebrow. It will not be worn pinched, or cocked to one side, but will be opened to cover the crown of the head.

★**47. Hat, Army Beige (fig. 3).** The previously authorized Army Beige hat may continue to be worn until 1 July 1963. After this date only the Army Green hat will be authorized for wear with the Army Beige uniform.★

48. Uniform (coat and skirt), Army Beige (fig. 7). *a. Design.* Of adopted design.

b. General description.

(1) *Coat.* Fitted, single-breasted style, with easy fitting hipline, V-neck open collar with rounded ends, notched lapel with square corners, slanted hip pockets with edge-stitched slot seams outlining rounded flap treatment; 4-button front (bottom button about 1/2 inch below waistline), button-down pointed shoulder loops, piped (French type) button-holes; full or partial lining; 30-line military buttons for the front and 25-line military buttons for the shoulder loops (either antiqued bronze or gold color buttons from 1 January 1961 until 1 January 1963, after which time only gold color buttons will be authorized). The edges of the front closing, lapel, collar, and shoulder loops will be stitched with two rows of stitching placed 1/16 inch from outer edge.

(2) *Skirt.* Of adopted design.

c. Ornamentation.

(1) *Officers and warrant officers.* A band of 1/2-inch mohair sleeve braid, light taupe, Army shade No. 145, on each sleeve with the lower edge 3 inches above bottom edge of the sleeve.

(2) *Enlisted women.* None.

d. Proper wear position. The coat will close below the last button, overlapping with the bottom edge parallel to the ground. It will be fitted to produce a military effect, but with ease over the hips. It will not be buttoned so closely at the waist as to cause folds or wrinkles. The skirt will fit smoothly so it does not drape in folds under the coat.



SECTION XV

FIELD AND WORK UNIFORM

102. Composition. Appropriate commanding officers will prescribe the field or work uniform from appropriate items listed in TA 21 (Peace).

★**103. Hospital duty uniform, tan** (fig. 32). The hospital duty uniform, tan, consisting of a Dress, cotton, lawn, tan and white stripe, will continue to be worn by enlisted women engaged in medical duties until such time as the white hospital duty uniform (par. 76) is issued in lieu thereof.★

104. Kitchen duty uniform, white (fig. 33).

a. The kitchen duty uniform, white, consisting of a cap, apron, and dress, may be worn by enlisted women engaged in food service duties.

b. The apron will be worn with the shoulder straps threaded through the shoulder loops of the cooks' and bakers' dress, with the ends of the waistband and shoulder straps pinned neatly at the back of the waistband

c. The cap will be worn in a neat manner with a hairnet covering the hair.

d. The dress may be worn with the collar open or closed. The front wrap, normally right over left, may be reversed when soiled.

105. Summer field uniform (HBT'S) (fig. 34). *a.* The summer field uniform, consisting of a shirt and slacks, herringbone twill, OD, shade No. 7, may be worn by officers, warrant officers, and enlisted women for year-round wear.

b. The shirt may be worn tucked inside the slacks, or outside (coat style) with the collar either open or closed.

c. The slacks may be worn loose or buttoned tight at the ankle.

106. Winter field uniform (wool taupe jacket and slacks) (fig. 35). *a.* The winter field uniform, consisting of a jacket and slacks, wool, taupe, shade No. 121, may be worn by officers, warrant officers, and enlisted women for year-round wear.

b. The jacket will be completely buttoned, except that in the performance of duties confined to the office it may be opened to the second button. When buttoned, the jacket will completely cover the collar of the shirtwaist. This jacket also may be worn with the wool taupe skirt as an alternate uniform for the Uniform, wool, taupe (coat and skirt).



SECTION XVI
INSIGNIA

107. Use. *a.* The insignia worn by military personnel designate the following:

- (1) Grade.
- (2) Branch.
- (3) Capacity or duty assignment.
- (4) Prior Army service.

b. Insignia other than items specifically authorized by these regulations or AR 670-5 will not be worn on the uniform, except that the Department of the Army may grant specific authorization otherwise.

108. General description. *a. Materials.* Insignia will meet the approved material specifications. Officers and warrant officers may wear, on an optional basis, insignia of gold or silver color embroidery in lieu of metal insignia of grade and collar and lapel insignia.

- (1) *Insignia of grade.*
 - (a) *Officers and warrant officers.* Appropriate color metal or embroidery.
 - (b) *Enlisted personnel.* Embroidery.
- (2) *Collar and lapel insignia.*
 - (a) *Officers and warrant officers.* Appropriate color metal or embroidery. (The "U.S." and branch insignia worn on the collar will be of the same material.)
 - (b) *Enlisted personnel.* Gold color metal.

b. Design. In creating or selecting a design, consideration must be given to all other insignia which may be authorized for wear by the individual in order that the collective insignia will enhance the attractiveness of the uniform and contribute to the unit or individual morale.

- (1) Requirements in the interest of good visibility are—
 - (a) Simplicity.
 - (b) Proper color combinations.
 - (c) Minimum of detail.
- (2) Insignia which involve heads or direction will be made to face to the right or front.
- (3) All requests for insignia designs will be forwarded to The Quartermaster

General, Department of the Army, Washington, D.C.

c. Attachment. Insignia will be attached to the uniform in such a manner that they will rest firmly without turning. Embroidered insignia will be attached to the uniform only by sewing. Insignia which are sewn to the uniform will be attached in such manner that the stitching will blend into the background, making it unobstructive.

★109. Hat insignia. *a. Description.*

- (1) *Officers* (fig. 36). The coat of arms of the United States, $1\frac{5}{8}$ inches in height of a gold color metal.
- (2) *Warrant officers* (fig. 36). An eagle rising with wings displayed standing on a bundle of two arrows, all inclosed in a wreath. Insignia to be $1\frac{1}{2}$ inches in height of gold color metal.
- (3) *Enlisted women* (fig. 36). The coat of arms of the United States within a ring, $1\frac{1}{4}$ inches in height of gold color metal.★

110. "U.S." insignia (figs. 37 and 38). *a. Description.*

- (1) *Officers and warrant officers.* Block letters "U.S." of gold color; $\frac{1}{16}$ inch in height, each letter followed by a period (fig. 37).
- (2) *Enlisted women.* Block letters "U.S." $\frac{1}{16}$ inch in height on a 1-inch disk, all of a gold metal (fig. 38). Multiple piece insignia are authorized on an optional basis. Such items will not be furnished from appropriated funds.

b. How worn.

- (1) On the right collar of the taupe, coat and jacket; the shirt (when worn as an outer garment); centered 1 inch from the point of the collar. The insignia are positioned as described when the collar is closed, but are not changed or repositioned when the collar is worn open (fig. 37).
- (2) On the right collar of the Army Blue, Army Green, Army White, Army

Beige, and Army Green Cord coats; cotton taupe dress and hospital duty uniform, tan; centered vertically 1 inch from lower edge of the collar (fig. 38).

111. Insignia of grade for officers and warrant officers. *a. Description.* As described in the Uniform and Insignia regulations for male personnel, AR 670-5.

b. How worn (fig. 39).

- (1) On shoulder loops, $\frac{5}{8}$ inch from shoulder seam of coats, cotton taupe dress, jacket, overcoat, and raincoat.
- (2) On the right collar of the hospital duty uniform, white, centered, 1 inch from lower edge of collar.
- (3) On the garrison cap, on the left side, 1 inch from the front center.

★**112. Insignia of grade for enlisted women** (fig. 40). *a. Description for service uniforms.*

(1) *Noncommissioned officers and privates first class.* Goldenlite (goldenlite, Cable No. 17425) insignia $\frac{3}{16}$ inch in width on an embroidered Army Green background, 2 inches in width forming a $\frac{1}{8}$ -inch edging around the entire insignia and between each chevron and arc.★

- (a) *Sergeant major (E-9).* Three chevrons above three arcs with a five pointed star between the chevrons and arcs.
 - (b) *First sergeant (E-8).* Three chevrons above three arcs with a lozenge between the chevrons and arcs.
 - (c) *Master sergeant (E-8).* Three chevrons above three arcs.
 - (d) *Platoon sergeant or sergeant first class (E-7).* Three chevrons above two arcs.
 - (e) *Staff sergeant (E-6).* Three chevrons above one arc.
 - (f) *Sergeant (E-5).* Three chevrons.
 - (g) *Corporal (E-4).* Two chevrons.
 - (h) *Private first class (E-3).* One chevron.
- (2) *Specialists.* Embroidered arcs and chevrons $\frac{3}{16}$ inch in height and an

eagle device of goldenlite color on an Army Green cloth background, 2 inches in width, arched at the top and shaped like an inverted chevron at the bottom; with $\frac{1}{8}$ -inch space between each arc and chevron.

- (a) *Specialist nine (E-9).* Three arcs above the eagle device and two chevrons below.
- (b) *Specialist eight (E-8).* Three arcs above the eagle device and one chevron below.
- (c) *Specialist seven (E-7).* Three arcs above the eagle device.
- (d) *Specialist six (E-6).* Two arcs above the eagle device.
- (e) *Specialist five (E-5).* One arc above the eagle device.
- (f) *Specialist four (E-4).* Eagle device.

b. Description for dress uniforms.

- (1) *Noncommissioned officers and privates first class.* Goldenlite color insignia $\frac{3}{16}$ inch in width on an embroidered background of the same color as the garment on which it is worn, 2 inches in width forming a $\frac{1}{8}$ -inch edging around the entire insignia and between each chevron. Description of insignia of grades for noncommissioned officers and privates first class (E-3 through E-9) is the same as described above for the insignia of grade for the service uniforms.
- (2) *Specialists.* Embroidered arcs $\frac{3}{16}$ inch in height and an eagle device of goldenlite color on a cloth background of the same color as the garment on which it is worn, 2 inches in width, arched at the top and shaped like an inverted chevron at the bottom; with $\frac{1}{8}$ -inch space between each arc. Description of insignia of grade for specialists (E-4 through E-9) is the same as described above for the insignia of grade for service uniforms.

c. How worn (fig. 41). On the outer half of both sleeves on coats, dresses, jackets, overcoats, raincoat, and shirtwaist when worn as an outer

garment. The insignia of grade is centered halfway between shoulder seam and bottom of the cuff on short sleeve uniforms.

113. Insignia of grade worn by retired personnel. Retired officers and enlisted personnel upon occasions of ceremony will wear the insignia of grade in which retired. Personnel of the Regular Army who rendered honorable service in time of war in a higher grade than that in which retired may wear at their option when not on active duty and on occasions of ceremony, either the insignia of the higher grade or that of the grade in which retired.

114. Insignia of branch. *a. Army Nurse Corps* (1, fig. 42).

- (1) *Description.* A caduceus in gold color metal with the letter "N" in black $\frac{3}{8}$ inch in height, superimposed thereon.
- (2) *How worn.* On the left collar of the taupe, coat and jacket, the shirt (when worn as an outer garment); centered to balance with the center of the "U.S." insignia on the right collar. On the left collar of the Army Beige, Army Blue, Army Green, Army White, and Army Green Cord coats; the cotton taupe dress, and the hospital duty uniform, white; centered vertically to balance with the center of the insignia on the right collar.

b. Army Medical Specialist Corps (2, fig. 42).

- (1) *Description.* A caduceus in gold color metal with a monogram consisting of the letter "S" in black, $\frac{3}{8}$ inch in height superimposed thereon.
- (2) *How worn.* As prescribed in *a*(2) above for the Army Nurses' branch insignia.

c. Women's Army Corps (3, fig. 42).

- (1) *Description.*
 - (a) *Officers.* The head of "Pallas Athene," $1\frac{1}{8}$ inches in height, of gold color metal.
 - (b) *Enlisted women* (4, fig. 42). The head of "Pallas Athene" on a disk of gold color metal 1 inch in diameter. Multiple piece insignia for enlisted

personnel are authorized on an optional basis. Optional items will not be furnished from appropriated funds.

- (2) *How worn.* On the left collar of the taupe coat and jacket, cotton taupe dress, and the shirt (when worn as an outer garment); centered 1 inch from the point of the collar. On the left collar of the Army Blue, Army Green, Army White, Army Beige, and Army Green Cord coats; and the hospital duty uniform, tan; centered vertically 1 inch from lower edge of the collar.

d. Other branch insignia.

- (1) *Authorization.* In addition to the insignia referred to above, other branch insignia as prescribed in AR 670-5, except Armor, Artillery, and Infantry.
- (2) *How worn.* As prescribed in *c*(2) above for the Women's Army Corps.

e. Warrant officers (5, fig. 42).

- (1) *Description.* An eagle rising with wings displayed standing on a bundle of two arrows, all inclosed in a wreath, all gold color, $\frac{3}{4}$ inch in height. (Worn by all warrant officers in lieu of branch insignia.)
- (2) *How worn.* As prescribed in *c*(2) above for the Women's Army Corps.

115. Insignia of service. Service stripes, organizational shoulder sleeve insignia of former wartime unit, oversea service bar (World War II and Korean Service) are symbols representative of prior service performed.

116. Service stripes. *a. Description.*

- ★(1) *With the service uniforms.* A stripe, $\frac{1}{8}$ inch in width and $1\frac{1}{4}$ inches in length (placed at an angle of 45 degrees) on a background forming a $\frac{1}{16}$ -inch border around the stripe (overall width, 1 inch), of goldenlite color embroidery on Army Green background.★
- (2) *With the dress uniforms.* A stripe, $\frac{1}{8}$ inch in width and $1\frac{1}{4}$ inches in length (placed at an angle of 45 degrees) on a background forming a $\frac{1}{16}$ -inch

border around the stripe (overall width 1 inch), of goldenlite embroidery on a background of the same color as the dress uniform.

b. How worn (fig. 43). On the outside half of the left sleeve, placed at an angle of 45 degrees, the lower end being toward the inside seam of the sleeve and placed 4 inches from the end of the sleeve. For each additional period of 3 years, another service stripe will be worn above and parallel to the first stripe, with $\frac{1}{16}$ -inch space between stripes, the space being formed of the background.

c. By whom worn. It is authorized for wear by all enlisted women of the Army who have served honorably in active Federal service as commissioned officers, warrant officers, or enlisted women in the Army, Navy, or Marine Corps for a period of 3 years continuously or otherwise. (Service of enlisted women in the Women's Army Auxiliary Corps is counted in computing the 3-year period required to establish eligibility.)

117. Organization shoulder sleeve insignia. *a. Authorization.* Organization shoulder sleeve insignia as prescribed and authorized for male personnel in AR 670-5.

b. How worn (fig. 44).

- (1) Shoulder sleeve insignia of present organization will be worn on the upper part of the outer half of the left sleeve, $\frac{1}{2}$ inch below the top of the shoulder sleeve on all uniforms except the Army Blue, Army Evening Dress, Army White uniforms and short-sleeve uniforms. It is worn on the overcoat but not the raincoat.
- (2) Organization shoulder sleeve insignia of former wartime units, defined in AR 670-5 for male personnel, may be worn on the upper part of the outer half of the right sleeve, $\frac{1}{2}$ inch below the top of the shoulder seam on all

uniforms except the Army Blue, Army Evening Dress, and Army White uniforms and short-sleeve uniforms.

118. Oversea service bars (World War II and Korean Service). *a. Description.* A horizontal bar $\frac{1}{8}$ inch in width and $\frac{7}{8}$ inch in length on a background forming $\frac{1}{16}$ -inch border around the bar of either gold (chamois) color embroidery on taupe background; or goldenlite color embroidery on Army Green background.

★*Note.* Effective 1 July 1961 only oversea service bars with goldenlite embroidery on Army Green background are authorized.★

b. How worn (fig. 45). Worn centered on and parallel to the edge of the right sleeve of the service uniform, with the lower edge of the bar 4 inches above the edge of the sleeve; with additional bars parallel to and above the first with $\frac{1}{16}$ -inch space between bars, the space being formed of the background.

119. Unit distinctive insignia. Distinctive unit insignia as authorized may be worn by female personnel on coats, dresses, and jackets, centered on shoulder loops with the base of the insignia toward the sleeve seam; and by enlisted women on the garrison cap, centered on the left curtain, 1 inch from the front.

120. Other insignia. The following insignia which is authorized for wear by female personnel will be worn in the manner prescribed for male personnel in AR 670-5:

- a.* Aiguillette, service.
- b.* Aiguillette, dress.
- c.* Brassards.
- d.* Insignia of aides.
- e.* Insignia for civilians.
- f.* Insignia for officer candidates.
- g.* Lapel buttons of organization insignia.

★**121. Colors of branches.** *a. Army Medical Service.* Maroon piped with white (cable Nos. 65017 and 65005).

b. Women's Army Corps. Old gold and moss-tone green (cable Nos. 65021 and 65022).★

★ APPENDIX
COMPOSITION OF UNIFORMS

Item	Army Green uniform (sec. IV)	Army Blue uniform (sec. V)	Wool taupe uniform (sec. VI)	Army Beige uniform (sec. VII)	Army Green Cord uniform (sec. VIII)	Army White uniform (sec. IX)	Cotton taupe uniform (sec. X)	Army evening dress uniform (sec. XI)	Hospital duty uniform white (sec. XII)	Exercise suit (sec. XIII)	Hospital duty uniform— tan (sec. XV)	Kitchen duty uniform (sec. XV)	Summer field uniform (sec. XV)	Winter field uniform (sec. XV)
1. Aiguillette, Dress (authorized for designated personnel only) (see AR 672-5-1)		X				X								
2. Aiguillette, Service (authorized for designated personnel only) (see AR 672-5-1)	X		X	X	X		X							
3. Anklets, taupe (par. 89).....							X		X			X	X	X
4. Apron, cooks' and bakers' (par. 104).....			X	X								X		
5. Badges (see AR 672-5-1).....	X	X	X	X		X								
6. Blouse, white (par. 71).....								X						
7. Cap, cooks' and bakers' (par. 104).....												X		
8. Cap, garrison, Army Beige (par. 46).....				X										
9. Cap, garrison, Army Green (par. 25).....	X								X		X			
10. Cap, garrison, Army Green Cord (par. 53).....					X				X		X			
11. Cap, garrison, cotton, taupe (par. 65).....							X		X	X			X	
12. Cap, garrison, wool, taupe (par. 39).....			X						X	X				X
13. Cap, nurses' (par. 80).....									X					
14. Cape, (par. 90).....		X						X						
15. Coat, Army Beige (par. 48).....				X										
16. Coat, Army Blue (par. 34).....		X												
17. Coat, Army Green (par. 26).....	X													
18. Coat, Army Green Cord (par. 54).....					X									
19. Coat, Army White (par. 60).....						X								
20. Coat, wool, taupe (par. 41).....			X											
21. Cummerbund (par. 72).....								X						
22. Decorations (see AR 672-5-1).....	X	X	X	X		X		X						
23. Dress, cotton, taupe (par. 66).....							X							
24. Dress, cotton lawn (par. 103).....											X			
25. Dress, hospital (par. 81).....									X					
26. Dress, cooks' and bakers' (par. 104).....												X		
27. Gloves, gray-beige (par. 91a).....	X		X	X	X		X		X		X	X		
28. Gloves, evening (par. 91b).....								X						
29. Gloves, black (par. 91c).....	X		X	X					X	X	X	X		X
30. Gloves, white (par. 91e).....		X				X								
31. Handbag, evening (par. 92a).....								X						
32. Handbag, black (par. 92b).....	X	X	X	X	X		X		X		X	X	X	X
33. Handbag, white (par. 92d).....														
34. Hat, Army Beige (par. 47).....				X										
35. Hat, Army Blue (par. 33).....		X												
36. Hat, Army Green (par. 27).....	X			X	X									
37. Hat, Army White (par. 59).....						X								
38. Hat, wool, taupe (par. 40).....			X											
39. Headband (par. 73).....								X						
40. Identification Badge, Department of Defense (see AR 672-5-1).....	X	X	X	X	X	X		X						

See footnotes at the end of this appendix.

Item	Army Green uniform (sec. IV)	Army Blue uniform (sec. V)	Wool taupe uniform (sec. VI)	Army Beige uniform (sec. VII)	Army Green Cord uniform (sec. VIII)	Army White uniform (sec. IX)	Cotton taupe uniform (sec. X)	Army evening dress uniform (sec. XI)	Hospital duty uniform white (sec. XII)	Exercise suit (sec. XIII)	Hospital duty uniform— tan (sec. XV)	Kitchen duty uniform (sec. XV)	Summer field uniform (sec. XV)	Winter field uniform (sec. XV)
41. Identification Badge, General Staff (see AR 672-5-1)	X	X	X	X		X		X						
42. Insignia (sec. XVI and AR 670-5)	X	X	X	X	X	X	X	X	X	X	X		X	X
43. Jacket, evening (par. 74)								X						
44. Jacket, wool, taupe (par. 106)			X											X
45. Medals (see AR 672-5-1)	X	X	X	X	X	X		X						
46. Necktab, black (par. 93a)	X	X		X		X								
47. Overcoat, wool, taupe (par. 94)	X	X	X						X		X	X		
48. Overshoes (par. 95)	X	X	X	X	X	X	X		X	X	X	X	X	X
49. Raincoat (par. 96)	X	X	X	X	X	X	X		X	X	X	X	X	X
50. Scarf, tan (par. 97a)	X		X	X	X		X		X	X	X	X	X	X
51. Scarf, white (par. 97b)		X				X								
52. Shirt, blue (par. 86)										X				
53. Shirt, OD (par. 105)													X	
54. Shirtwaist, tan (par. 98a)	X		X	X										X
55. Shirtwaist, white (par. 98b)		X				X								
56. Shoes, gymnasium (par. 99a)										X				
57. Shoes, oxford, black (par. 99b)	X		X	X	X		X		X ²	X	X	X		X
58. Shoes, oxford, white (par. 99d)									X					
59. Shoes, pumps, black (par. 99e)	X	X	X	X	X		X		X		X			
60. Shoes, pumps, evening, blue (par. 99g)								X						
61. Shoes, pumps, white (par. 99h)						X								
62. Shoes, service (par. 99i)							X			X		X	X	X
63. Shorts, blue, (par. 87)										X				
64. Skirt, Army Beige (par. 48)				X										
65. Skirt, Army Blue (par. 34)		X												
66. Skirt, Army Green (par. 28)	X													
67. Skirt, Army Green Cord (par. 54)					X									
68. Skirt, Army White (par. 60)						X								
69. Skirt, blue (par. 88)										X				
70. Skirt, evening (par. 75)								X						
71. Skirt, wool, taupe (par. 41)			X											
72. Slacks, OD (par. 105)													X	
73. Slacks, wool, taupe (par. 106)														X
74. Stockings, glace, café (par. 100a)	X	X	X	X	X	X	X	X			X	X		X
75. Stockings, white (par. 100b)									X					
76. Sweater, white (par. 101a)									X					
77. Sweater, wool, taupe (par. 101b)									X	X	X	X		

¹ Gloves, cotton, gray-beige may be worn with the Army Green Uniform when in formation or when off-duty (item No. 27).

² Shoes, oxford, black or white may be worn by enlisted women with the white hospital duty uniform (item No. 57).

Note. Brown leather accessories may continue to be worn until 1 October 1962 as authorized in AR 670-32.

s/o 24

SECTION I GENERAL

1. Purpose. These regulations prescribe the authorized material, design, ornamentation, insignia, accessories, manner, and occasion for the wearing of the uniform by all female personnel of the United States Army. Only uniforms and items prescribed herein or as issued will be worn. Personnel who wear the uniform will be held responsible for conformity to regulations. Wear of optional uniform items will be at the option of the individual and commanding officers will not require the purchase of unauthorized or optional uniform and insignia items unless specifically directed otherwise by the Department of the Army. Except as otherwise prescribed, these regulations apply to all female military personnel of the Army.

2. Wearing of the uniform. *a.* The uniform will be worn by all female Army personnel when on duty in an Active duty status, except when special Department of the Army authority to wear civilian clothes on duty is granted.

b. The Army uniform will not be worn when personnel are engaged in off-duty civilian employment.

c. Installation commanders will prescribe the wearing of the winter or summer service uniforms in conformance with AR 670-6.

d. The wearing of combinations of various articles of the uniform other than combinations prescribed by regulations and by current tables of allowances is prohibited.

3. Wearing of civilian clothing. *a. CONUS.* Civilian clothing may be worn when personnel are off duty unless such wear is prohibited by the commanding general of a ZI army, or the Commanding General, Military District of Washington, U.S. Army.

b. Overseas. Oversea commanders may authorize the wearing of civilian clothing in areas within their command when deemed advisable.

4. Uniformity of material. *a.* When an individual exercises her option to choose among various fabrics authorized for the uniforms, the coat and skirt must be of the same material.

b. Wherever gold wire lace or gold bullion ornamentation are prescribed for wear with uni-

forms, gold color nylon or rayon may be substituted.

5. Personal appearance. *a.* Personnel will maintain their uniforms in a neat and serviceable condition.

b. Hair will be neat, well groomed, and will not extend below the bottom edge of the collar nor be cut so short as to present an unfeminine appearance. Makeup and nail polish will be in good taste.

c. Wrist watches, wrist identification bracelets, and rings are the only jewelry and/or civilian ornaments authorized for wear with the uniform.

d. The only civilian decorations or ribbons which may be worn on the uniform are as authorized by AR 672-5-1.

e. Except when specifically prohibited, uniform items changed in design or material may continue to be worn until no longer serviceable.

6. Wearing of identification tags, security identification badges, and nameplates. *a. Tags, identification.* Identification tags will be worn by each member of the Army at all times when in the field; when engaged in field training; when traveling in aircraft; or when outside the continental limits of the United States.

b. Badges, security identification. Security identification badges or cards may be worn in restricted areas as prescribed by the commanding officer.

c. Plate, name. Nameplates may be worn on the uniform when prescribed by the commanding officer. They will not be purchased through the use of appropriated funds. In general, plates will conform to the following:

- (1) *Size.* 1" x 3" (may be longer in case of lengthy names).
- (2) *Color.** Nonlustrous jet black background. It may have a white edge or border providing it does not exceed 1/32 inch in width.*
- (3) *Lettering.* White block-type lettering 1/4"-3/8" high. Use last name only.
- (4) *How worn.* To be worn centered on the right side opposite the top button of the Army Green, Army Blue, Army

White, Army Beige, and Army Green Cord uniforms; opposite the second button from the top on the wool taupe uniform; and in a similar position on the hospital duty uniform white, hospital duty uniform tan, cotton taupe dress, exercise suit, summer field, and winter field uniforms.

7. Distinctive uniforms and articles thereof.

The following uniforms and articles thereof for female members of the United States Army are distinctive. Distinctive components of the uniforms are limited to caps and/or hats, coats, and skirts except where additional items are indicated in the list below.

- a. Army Beige uniform.
- b. Army Blue uniform.
- c. Army Evening Dress uniform (including cape and headband).
- d. Army Green Cord uniform.
- e. Army Green uniform.
- f. Army White uniform.
- g. Badges, qualification (AR 600-70).
- h. Buttons, uniform, United States Army.
- i. Cotton taupe uniform.
- j. Decorations and their appurtenances (AR 672-5-1).
- k. Handbag, leather, café brown (with military button).

l. Handbag, white (with military button).

m. Hospital duty uniform, white.

n. Insignia adopted by the Department of the Army.

o. Jacket, wool, taupe.

p. Medals, service and their appurtenances (AR 672-15-1).

q. Overcoat, wool, taupe.

r. Raincoat, taupe, with removable hood.

s. Slacks, wool, taupe.

t. Wool taupe uniform.

u. Any other article of the uniform which includes ornamentation adopted by the Department of the Army.

8. Wearing of headgear. A hat or cap will be worn as part of the uniform at all times out of doors. Military headgear will be worn indoors in accordance with correct civilian practices for women.

9. Uniform appearance. Collar and sleeves will be roll pressed. Skirt seams will not be creased. Skirt lengths will be as prescribed in TM 700-8400-1.

10. Of adopted design. As used in these regulations the phrase "of adopted design" means that there is a specific pattern which must be adhered to.

SECTION IV

ARMY GREEN UNIFORM

21. Authorization for wear. The Army Green uniform will be authorized for wear by officers, warrant officers, and enlisted women as a winter service uniform, in accordance with the time schedule for the introduction of this uniform to be published by Department of the Army.

22. Composition. See appendix.

23. Occasions for wear. *a.* On duty.
b. Off duty.

24. Materials. Cap, hat, skirt and coat. *a.* *Officers and warrant officers.*

(1) Wool serge, 12 or 14 ounces, MIL-C-823, Type I Class 8 or Class 6; Army Green, shade No. 44.

(2) Wool gabardine, 11 ounces, MIL-C-10176, Type I Class 3; Army Green, shade No. 44.

b. Enlisted women. Same as *a*(1) above.

25. Cap, garrison, Army Green (fig. 1). *a.* *Design.* Of adopted design.

b. General description. The cap is shaped to fit the head, double curtain finished with two rows of stitching around the edge, and lined with rayon.

c. Proper wear position. The cap will be worn with the center front placed slightly to the right of center approximately 1 inch above the right eyebrow. It is not worn pinched or cocked to one side but will be opened to cover the crown of the head.

26. Coat, Army Green (fig. 2). *a. Design.* Of adopted design.

b. General description. Fitted, single-breasted style, with easy fitting hipline, V-neck open col-

lar with rounded ends, notched lapel with square corners, slanted hip pockets with edge-stitched slot seams outlining rounded flap treatment; 4-button front (bottom button about 1/2 inch below waistline), button-down pointed shoulder loops, piped (French type) buttonholes; full lining; gold plated military buttons—30-line for front and 25-line for shoulder loops.

c. Ornamentation.

(1) *Officers and warrant officers.* A band of 1/2-inch black ribbed mohair braid on each sleeve with the lower edge 3 inches above the bottom edge of the sleeve.

(2) *Enlisted women.* None.

d. Proper wear position. The coat will close below the last button, overlapping with the bottom edge parallel to the ground. It will be fitted to produce a military effect, but with ease over the hips. It will not be buttoned so closely at the waist as to cause folds or wrinkles.

27. Hat, Army Green. Description will be announced in a later publication.

28. Skirt, Army Green (fig. 2). *a. Design.* Of adopted design.

b. General description. The skirt has six gores, a sewn-on waistband, a slide fastener side closure with button and buttonhole at the waistband. The skirt is fitted at the hipline so no fullness shows below the coat.

c. Proper wear position. The skirt will fit smoothly so it does not drape in folds under the coat.

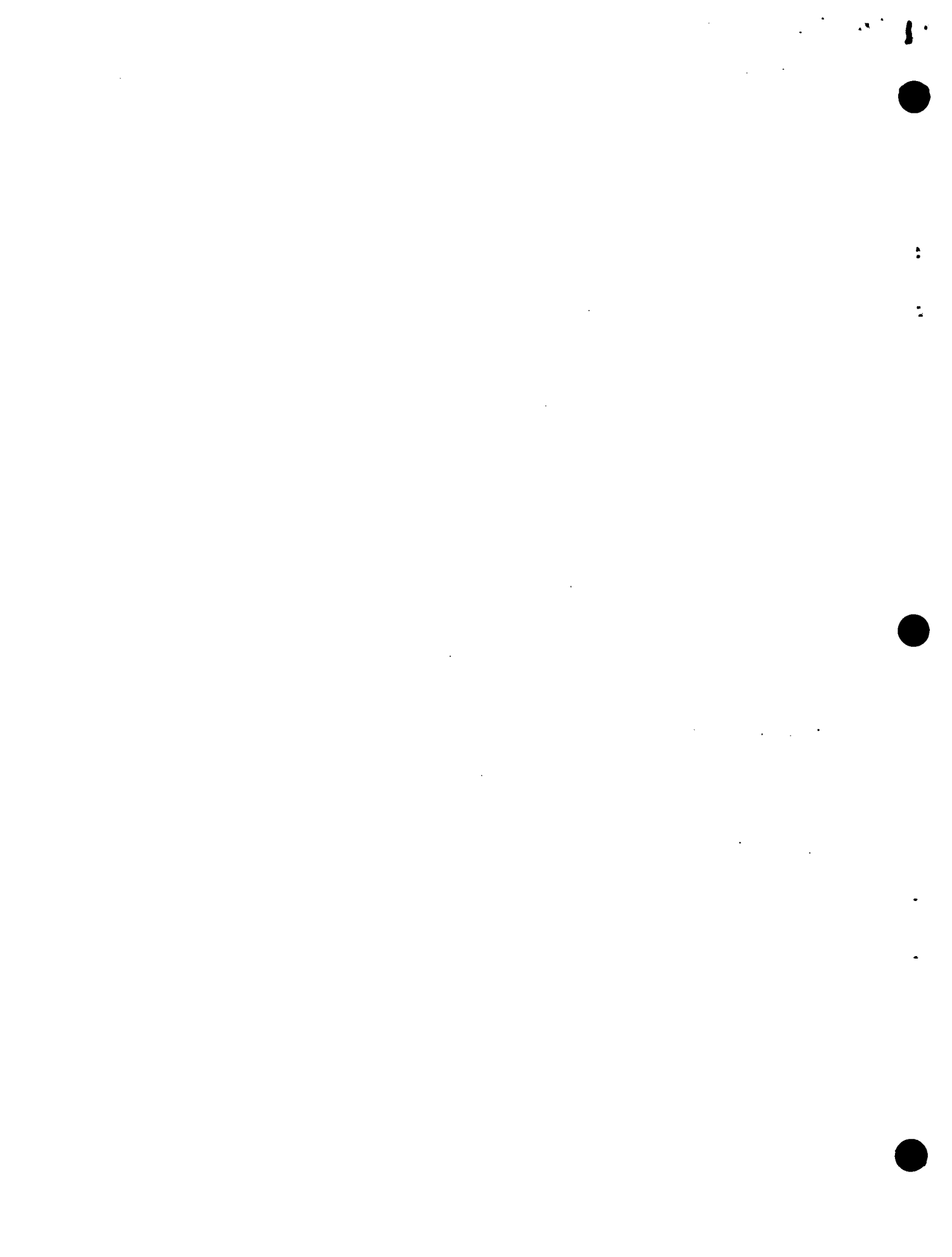

SECTION V

ARMY BLUE UNIFORM

29. Authorization for wear.* *a.* The Army Blue uniform is authorized for optional year-round wear by officers, warrant officers, and enlisted women.

b. As of 1 October 1961 the Army Blue uniform will become a mandatory uniform for officers of the Women's Army Corps.*

30. Composition. See appendix.

31. Occasions for wear. The Army Blue uniform may be worn for attendance at official or State functions or ceremonies, both at home and abroad, when military personnel of other nations may be present in dress uniforms, and on other occasions when common usage and good judgment dictate, *for example*—

a. Social functions

b. On duty when authorized by the local commander

c. On other appropriate occasions as desired by the individual.

32. Materials—hat and uniform (coat and skirt). Wool barathea, 12 ounces, Interim Purchase Description S-68-7; wool barathea, 14 ounces, MIL-C-3727, Type I; or wool broadcloth, 14 ounces, MIL-C-13535, Type II: dark blue, Army shade No. 150.

33. Hat, Army Blue (fig. 3). *a. Design.* Of adopted design.

b. General description. Half-brim style with front brim rolling from left to right, and curtain strap encircling crown and ending with self-loop at right side. The hat is completely interlined for reinforcement and lined with rayon.

c. Ornamentation.

(1) *For field grade officers.* Two graduated sprays of distinctive laurel leaf design in gold bullion embroidery, each centered on the half-brim, and extending to each side of the brim, decreasing in size toward each end.

(2) *For company grade officers and warrant officers.* A 1/2-inch gold wire lace or gold color nylon or rayon braid across the front of the hat, ending with self-loop at the right side, superimposed on the self material curtain strip.

d. Proper wear position. The hat will be worn straight on the head, with the hat insignia centered in front directly opposite the back seam.

34. Uniform (coat and skirt), Army Blue (fig. 4). *a. Design.* Of adopted design.

b. General description.

(1) *Coat.* Fitted, single-breasted style, with easy fitting hipline, V-neck open collar with rounded ends, notched lapel with square corners, slanted hip pockets with edge-stitched slot seams outlining rounded flap treatment; 4-button front (bottom button about 1/2 inch below waistline), piped (French type) buttonholes; full lining; gold plated military buttons—30-line for front. The enlisted woman's uniform has 25-line gold plated military buttons on the button-down shoulder loops. Officers and warrant officers may continue to wear shoulder loops on their uniform until 1 October 1960.

(2) *Skirt.* Of adopted design.

c. Sleeve ornamentation.

(1) *Officers and warrant officers.*

(a) *Officers.* On each sleeve, a band of 3/4-inch braid, consisting of two 1/4-inch two-velum gold lace or gold color nylon or rayon stripes placed 1/4 inch apart, over a silk, nylon, or rayon stripe of the basic branch color as listed below:

1. Army Medical Service—Maroon.
2. Women's Army Corps—Moss Green.
Braid to be positioned with the lower edge 3 inches above the bottom edge of the sleeve.

(b) *Warrant officers.* On each sleeve, a band of 3/4-inch braid, consisting of two 1/4-inch two-velum gold lace or gold color nylon, or rayon stripes placed 1/4 inch apart, over a brown silk, nylon, or rayon stripe. Braid to be positioned with the lower edge 3 inches above the bottom edge of the sleeve.

- (2) *Enlisted women.* A $\frac{1}{8}$ -inch stripe of gold color nylon or rayon soutache braid, parallel to and 3 inches above the bottom edge of the sleeve.

d. Shoulder ornamentation.

- (1) *Shoulder straps (for officers and warrant officers).* On each shoulder, a shoulder strap is sewed or snapped to the coat, centered, with a long side on the shoulder head seam.

- (a) *Design.* The shoulder strap is $1\frac{5}{8}$ inches wide and $3\frac{1}{2}$ inches long, curved to fit the shoulder. The background is of a wool facing cloth, silk or synthetic grosgrain or satin cloth of the basic branch color as listed below:

1. Army Medical Service—Maroon.

2. Women's Army Corps—Moss Green.

The background color for warrant officers is brown. The strap has a gold or gold color nylon or rayon border $\frac{3}{8}$ inch wide surrounded on the inside and outside by a single line of gold Jaceron. If the branch has two colors, the second named color is used as a $\frac{1}{8}$ -inch inside border in place of the inside line of Jaceron. (When gold color nylon or rayon is used, the Jaceron design is simulated.)

- (b) *Insignia of grade.* Embroidered, and placed on the strap.

1. *Colonel.* Silver spread eagle, $\frac{5}{8}$ inch in height, and $1\frac{1}{4}$ inches between tips of wings centered on each strap. (Straps are made in pairs with each eagle head looking to the front.)

2. *Lieutenant colonel.* A silver oak leaf $\frac{5}{8}$ inch in height and $\frac{5}{8}$ inch in width; one leaf on each end of the strap.

3. *Major.* A gold oak leaf $\frac{5}{8}$ inch in height and $\frac{5}{8}$ inch in width; one leaf on each end of the strap.

4. *Captain.* Two silver bars, each $\frac{1}{4}$ inch in width and $\frac{5}{8}$ inch in length, parallel to ends of strap, $\frac{3}{16}$ inch

apart and $\frac{3}{16}$ inch from inside of border; one insignia on each end of the strap.

5. *First lieutenant.* One silver bar $\frac{1}{4}$ inch in width and $\frac{5}{8}$ inch in length, parallel to ends of strap, $\frac{3}{16}$ inch from inside of border; one insignia on each end of the strap.

6. *Second lieutenant.* One gold bar $\frac{1}{4}$ inch in width and $\frac{5}{8}$ inch in length, parallel to ends of strap, $\frac{3}{16}$ inch from inside of border; one insignia on each end of the strap.

7. *Warrant officer, grade 1.* One bar $\frac{1}{4}$ inch in width, $\frac{3}{4}$ inch in length with a $\frac{5}{16}$ -inch latitudinal brown strip on each end of the bar, a $\frac{1}{8}$ -inch latitudinal center of gold, $\frac{3}{16}$ inch from inside of border; one insignia on each end of the strap.

8. *Warrant officer, grade 2.* One bar $\frac{1}{4}$ inch in width, $\frac{3}{4}$ inch in length with a $\frac{1}{8}$ -inch latitudinal brown strip on each end of the bar; $\frac{1}{8}$ -inch latitudinal gold strip inward from each end of strip, and a $\frac{1}{4}$ -inch brown latitudinal center, $\frac{3}{16}$ inch from inside of border; one insignia on each end of the strap.

9. *Warrant officer, grade 3.* One bar $\frac{1}{4}$ inch in width, $\frac{3}{4}$ inch in length with a $\frac{5}{16}$ -inch latitudinal brown strip on each end of the bar; and a $\frac{1}{8}$ -inch latitudinal center of silver, $\frac{3}{16}$ inch from inside of border; one insignia on each end of the strap.

10. *Warrant officer, grade 4.* One bar $\frac{1}{4}$ inch in width, $\frac{3}{4}$ inch in length with a $\frac{1}{8}$ -inch latitudinal brown strip on each end of bar; $\frac{1}{8}$ -inch latitudinal silver strips inward from each end strip and a $\frac{1}{4}$ -inch brown latitudinal center, $\frac{3}{16}$ inch from inside of border; one insignia on each end of the strap.

- (2) *Shoulder loops (for enlisted women).* Shoulder loops are piped with gold color nylon or rayon $\frac{1}{8}$ -inch cord edge braid.

SECTION VII

ARMY BEIGE UNIFORM

42. Authorization for wear. **a.* The Army Beige uniform is authorized for optional wear by officers, warrant officers, and enlisted women as a summer uniform.

b. As of 1 July 1962 the Army Beige uniform will become a mandatory uniform for officers of the Women's Army Corps.*

43. Composition. See appendix.

44. Occasions for wear. *a.* On duty.

b. Off duty.

45. Materials—cap, hat and uniform (coat and skirt). Tropical worsted, 8.5 or 10.5 ounces, MIL-C-21115, Type I, Class 2 or Class 1; wool gabardine, 11 ounces, MIL-C-10176, Type I, Class 3; or blend of 40 percent wool (min.) 55-60 percent polyester fiber, 9 ounces, in plain (tropical type) weave MIL-C-21115, Type III, or 10.5 ounces in gabardine weave, MIL-C-10176, Type II, Class 1; light taupe, Army shade No. 146.

46. Cap, garrison, Army Beige (fig. 1). *a.* *Design.* Of adopted design.

b. General description. The cap is shaped to fit the head, double curtain finished with two rows of stitching around the edge, and lined with rayon.

c. Proper wear position. The cap will be worn with the center front placed slightly to the right of center approximately 1 inch above the right eyebrow. It will not be worn pinched, or cocked to one side, but will be opened to cover the crown of the head.

47. Hat, Army Beige (fig. 6). *a. Design.* Of adopted design.

b. General description. Half-brim style with front brim rolling from left to right; curtain-strap encircling crown and ending with self-loop at the right side. The hat is completely interlined for reinforcement, and lined with rayon.

c. Proper wear position. The hat will be worn straight on the head with the insignia centered in front directly opposite the back seam.

48. Uniform (coat and skirt), Army Beige (fig.7). *a. Design.* Of adopted design.

b. General description.

(1) *Coat.* Fitted, single-breasted style, with easy fitting hipline, V-neck open collar with rounded ends, notched lapel with square corners, slanted hip pockets with edge-stitched slot seams outlining rounded flap treatment; 4-button front (bottom button about 1/2 inch below waistline), button-down pointed shoulder loops, piped (French type) button-holes; full or partial lining; *30-line military buttons for the front and 25-line military buttons for the shoulder loops (either antiqued bronze or gold color buttons from 1 January 1961 until 1 January 1963, after which time only gold color buttons will be authorized).* The edges of the front closing, lapel, collar, and shoulder loops will be stitched with two rows of stitching placed 1/16 inch from outer edge.

(2) *Skirt.* Of adopted design.

c. Ornamentation.

(1) *Officers and warrant officers.* A band of 1/2-inch mohair sleeve braid, light taupe, Army shade No. 145, on each sleeve with the lower edge 3 inches above bottom edge of the sleeve.

(2) *Enlisted women.* None.

d. Proper wear position. The coat will close below the last button, overlapping with the bottom edge parallel to the ground. It will be fitted to produce a military effect, but with ease over the hips. It will not be buttoned so closely at the waist as to cause folds or wrinkles. The skirt will fit smoothly so it does not drape in folds under the coat.

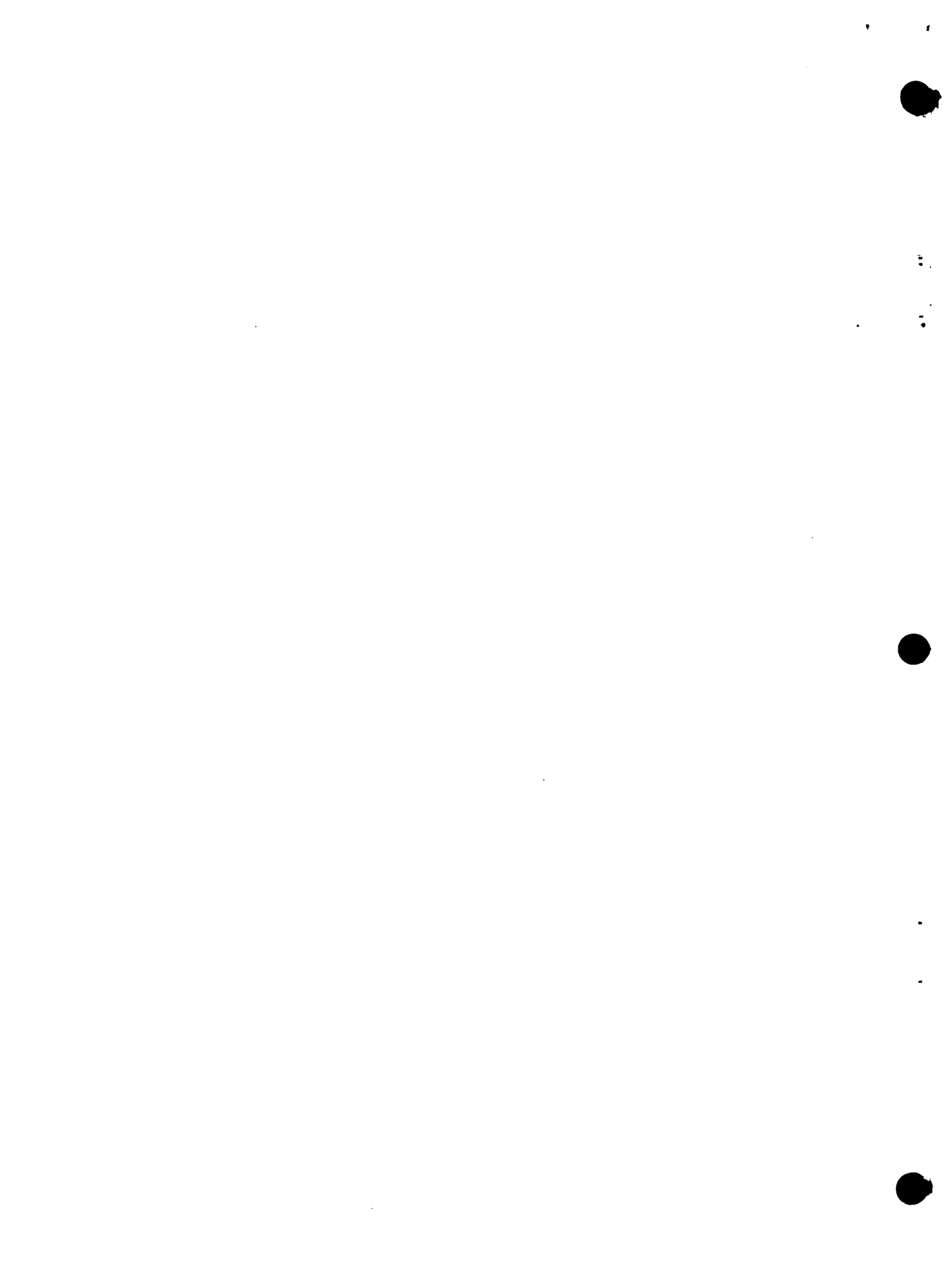

SECTION IX

ARMY WHITE UNIFORM

55. Authorization for wear. The Army White uniform is authorized for optional year-round wear by officers, warrant officers, and enlisted women.

56. Composition. See appendix.

57. Occasions for wear. The Army White uniform may be worn for attendance at official or State functions or ceremonies, both at home and abroad, when military personnel of other nations may be present in dress uniforms, and on other occasions, when common usage and good judgment dictate, *for example*:

a. Social functions.

b. On duty when authorized by the local commander.

c. On other appropriate occasions as desired by the individual.

58. Material—hat and uniform (coat and skirt). Blend of 65 percent polyester fiber, 35 percent rayon gabardine weave, 6.2 ounces, Interim Purchase Description S-63-8; white.

59. Hat, Army White (fig. 6). *a. Design.* Of adopted design.

b. General description. Half-brim style with front brim rolling from left to right; curtain-strap encircling crown and ending with a self-loop at the right side. The hat is completely interlined for reinforcement, and lined with rayon.

c. Proper wear position. The hat will be worn straight on the head with the insignia centered in front directly opposite the back seam.

60. Uniform (coat and skirt), Army White (fig. 7). *a. Design.* Of adopted design.

b. General description.

(1) *Coat.* Fitted, single-breasted style, with easy fitting hipline, V-neck open collar with rounded ends, notched lapel with square corners, slanted hip pockets with edge-stitched slot seams outlining rounded flap treatment, 4-button front (bottom button about 1/2 inch below waistline), button-down pointed shoulder loops, piped (French type) buttonholes; full or partial lining and gold plated military buttons—30-line for front and 25-line for shoulder loops. The edges of the front closing, lapel, collar, and shoulder loops will be stitched with two rows of stitching placed 1/16 inch from outer edge.

(2) *Skirt.* Of adopted design.

c. Ornamentation—officers and warrant officers. A band of 1/2-inch white cotton ribbed braid on each sleeve with the lower edge 3 inches above the bottom edge of the sleeve.

d. Proper wear position. The coat will close below the last button, overlapping with the bottom edge parallel to the ground. It will be fitted to produce a military effect, but with ease over the hips. It will not be buttoned so closely at the waist as to cause folds or wrinkles. The skirt will fit smoothly so it does not drape in folds under the coat.

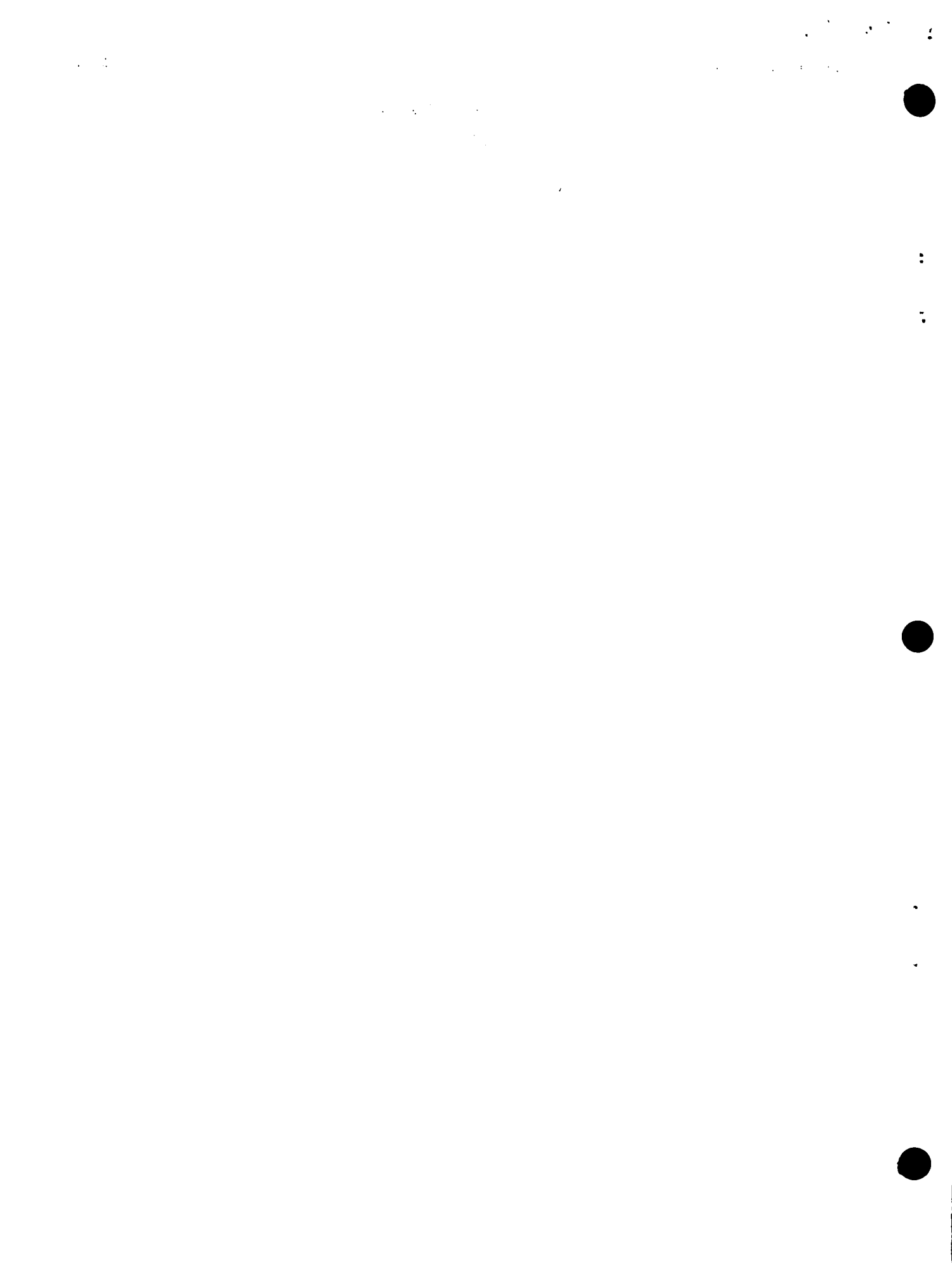

SECTION XII

HOSPITAL DUTY UNIFORM, WHITE

76. **Authorization for wear.** The white hospital duty uniform is authorized for wear by members of the Army Nurse Corps and the Army Medical Specialist Corps.

77. **Composition.** See appendix.

78. **Occasions for wear.** The white hospital duty uniform will be worn for general hospital duty in fixed installations or as prescribed by the command.

79. **Material—cap and dress.** Cotton poplin, 4 ounces; white.

80. **Cap, nurses', cotton, poplin, white (fig. 16).** *a. Design.* Of adopted design.

b. General description. Rectangular-shaped bias piece of double thickness made into a cap by lacing two ends together to form the back.

c. Proper wear position. The cap will be worn centered high on the back of the head.

81. **Dress, nurses', cotton, poplin, white (fig. 17).** *a. Design.* Of adopted design, or similar commercial design with either short or long sleeves.

b. General description. One piece open front, with skirt fly closure, shoulder yoke; seven gored skirt with two hanging panel pockets, double waistband, separate button-on belt; short sleeves finished with French cuffs and link buttons; simulated left breast pocket; removable pearl buttons—30-line for waist front and separate belt, and 22- or 24-line for cuff links and skirt fly.

c. Proper wear position. The separate belt will be worn with the dress at all times with the tab pointing to the wearer's left.

SECTION XIII

EXERCISE SUIT

82. **Authorization for wear.** The exercise suit (skirt, shirt, and shorts) is authorized for wear by officers, warrant officers, and enlisted women.

83. **Composition.** See appendix.

84. **Occasions for wear.** The exercise suit is worn when an individual is engaged in games, sports, or calisthenics. The suit is also authorized for kitchen police, fatigue and other duties confined to company areas, as prescribed by the commanding officer.

85. **Materials.** *a. Shirt.* Cotton chambray, 3 ounces; tan, Army shade No. 130.

b. Shorts and skirt. Cotton denim, 6.5 ounces; taupe; Army shade No. 134.

86. **Shirt, chambray, tan (fig. 18).** *a. Design.* Of adopted design.

b. General description. Hip length, loose fitting style with short sleeves, straight bottom, con-

vertible collar, 4-button front and a patch pocket on the left shirt front.

c. Proper wear position. The shirt is worn tucked into the shorts and/or skirt. The collar may be worn open or closed.

87. **Shorts, denim, taupe (fig. 18).** *a. Design.* Of adopted design.

b. General description. Shorts are of medium length with back seam outlet for size adjustment, front pleats, slide fastener closure at the left side, hanging pocket at the right side, and 3-inch hems.

88. **Skirt, denim, taupe (fig. 18).** *a. Design.* Of adopted design.

b. General description. Eight gored flared style with back outlet seam for size adjustment, 9-button front closure, and a patch pocket on the right skirt front.

SECTION XIV

ACCESSORIES

89. Anklets, wool, taupe. *a. Material.* Wool, knit, 2 x 2 rib; taupe, Army shade No. 131.

b. Design. Of adopted design.

c. Wear. See appendix.

90. Cape, wool, blue (fig. 19). *a. Materials.*

(1) Type I—wool barathea, 14 ounces; or wool broadcloth, 14 ounces; dark blue, Army shade No. 150.

(2) Type II—wool, broadcloth, 10.5 ounces; midnight blue, Army shade No. 176.

b. Design. Fingertip length with fitted shoulders; high rounded soft collar with reversed tab ends.

c. Lining. Rayon twill, 4.2 ounces; or satin, 5 ounces (min.): old gold, Army shade No. 175.

d. Shoulder ornamentation type II cape (fig. 20). On each shoulder, a shoulder strap is sewed or snapped to the cape, and centered.

(1) *Design.* The shoulder strap is of dark blue wool mounted on a shoulder board $1\frac{5}{8}$ inches in width and 4 inches in length, with a border of $\frac{3}{8}$ -inch gold bullion surrounded by gold Jaceron.

(2) *Insignia of grade.* Embroidered, and placed on the strap.

(a) *Colonel.* A silver spread eagle, $\frac{5}{8}$ inch in height, and $1\frac{1}{4}$ inches between tips of wings centered on each strap (straps are made in pairs with each eagle head looking to the front).

(b) *Lieutenant colonel.* A silver oak leaf $\frac{5}{8}$ inch in height and $\frac{5}{8}$ inch in width; one leaf on each end of the strap.

(c) *Major.* A gold oak leaf $\frac{5}{8}$ inch in height and $\frac{5}{8}$ inch in width; one leaf on each end of the strap.

(d) *Captain.* Two silver bars, each $\frac{1}{4}$ inch in width and $\frac{5}{8}$ inch in length, parallel to ends of strap, $\frac{3}{16}$ inch apart and $\frac{3}{16}$ inch from inside of border; one insignia on each end of the strap.

(e) *First lieutenant.* One silver bar $\frac{1}{4}$ inch in width and $\frac{5}{8}$ inch in length, parallel to ends of strap, $\frac{3}{16}$ inch from

inside of border; one insignia on each end of the strap.

(f) *Second lieutenant.* One gold bar $\frac{1}{4}$ inch in width and $\frac{5}{8}$ inch in length, parallel to ends of strap, $\frac{3}{16}$ inch from inside of border; one insignia on each end of the strap.

(g) *Warrant officer, grade 1.* One bar $\frac{1}{4}$ inch in width, $\frac{3}{4}$ inch in length with a $\frac{5}{16}$ -inch latitudinal brown strip on each end of the bar, a $\frac{1}{8}$ -inch latitudinal center of gold $\frac{3}{16}$ inch from inside of border; one insignia on each end of the strap.

(h) *Warrant officer, grade 2.* One bar $\frac{1}{4}$ inch in width, $\frac{3}{4}$ inch in length with a $\frac{1}{8}$ -inch latitudinal brown strip on each end of the bar; $\frac{1}{8}$ -inch latitudinal gold strip inward from each end of strip and a $\frac{1}{4}$ -inch brown latitudinal center $\frac{3}{16}$ inch from inside border; one insignia on each end of the strap.

(i) *Warrant officer, grade 3.* One bar $\frac{1}{4}$ inch in width, $\frac{3}{4}$ inch in length with a $\frac{5}{16}$ -inch latitudinal brown strip on each end of the bar; and a $\frac{1}{8}$ -inch latitudinal center of silver, $\frac{3}{16}$ inch from inside of border; one insignia on each end of the strap.

(j) *Warrant officer, grade 4.* One bar $\frac{1}{4}$ inch in width, $\frac{3}{4}$ inch in length with a $\frac{1}{8}$ -inch latitudinal brown strip on each end of bar; $\frac{1}{8}$ -inch latitudinal silver strip inward from each end strip and a $\frac{1}{4}$ -inch brown latitudinal center $\frac{3}{16}$ inch from inside of border; one insignia on each end of the strap.

e. Wear (officers and warrant officers only). The Type I cape will be worn with the Army Blue uniform. The Type II cape will be worn with the Army Evening Dress uniform.

91. Gloves. *a. Cotton, tan* (fig. 21).

(1) *Materials.* Cotton or nylon; tan, Army shade No. 128.

- (2) *Design.* Gloves as issued or a similar commercial design.
- b. *Evening, white.*
 - (1) *Materials.* Kid, glacé, or doeskin; white.
 - (2) *Design.* Commercial type, slip-on evening glove with PK seams (edges overlap, lay flat, and are stitched).
 - (3) *Wear.* Authorized for wear by officers and warrant officers with the Army Evening Dress uniform.
- c. *Leather, black* (fig. 22).
 - (1) *Materials.* Leather.
 - (2) *Design.* Gloves as issued or similar commercial design.
- d. *Leather, café brown* (fig. 22).
 - (1) *Materials.* Leather, Army shade No. 64.
 - (2) *Design.* Gloves as issued or similar commercial design.
- e. *White.*
 - (1) *Materials.* Cotton, nylon, or leather; white.
 - (2) *Design.* Tailored glove of commercial design.
- 92. **Handbag.** a. *Evening, blue.*
 - (1) *Materials.* Suede, broadcloth, or dull crepe; midnight blue, Army shade No. 176.
 - (2) *Design.* Commercial design, envelope-style, untrimmed.
 - (3) *Wear.* Authorized for officers and warrant officers with the Army Evening Dress uniform.
- b. *Leather, black* (fig. 23).
 - (1) *Materials.* Leather; black.
 - (2) *Design.* Handbag as issued or similar commercial design.
- c. *Leather, café brown* (fig. 24).
 - (1) *Materials.* Leather, café brown; Army shade No. 64.
 - (2) *Design.* Handbag as issued or similar commercial design.
- d. *White.*
 - (1) *Materials.* Leather or fabric; white.
 - (2) *Design.* Commercial design.
- 93. **Necktab** (fig. 25). a. *Black.*
 - (1) *Materials.* Wool tropical worsted, 8.5 ounces; or cotton uniform twill, 8.2 ounces; black.
 - (2) *Design.* Of adopted design.

- b. *Brown.*
 - (1) *Materials.* Wool tropical worsted, 8.5 ounces; or cotton uniform twill, 8.2 ounces; brown, Army shade No. 143.
 - (2) *Design.* Of adopted design.
- 94. **Overcoat, wool, taupe, with removable liner** (fig. 26). a. *Material.*
 - (1) *Overcoat.* Wool serge, 15 ounces, MIL-C-823, Type I, Class 5; or wool gabardine, 14.5 ounces, MIL-C-10176, Type I, Class 6; taupe, Army shade No. 121.
 - (2) *Liner.* Wool fleece, 12 ounces; or rayon-faced, wool-backed commercial fabric; Army shade No. 122.
- b. *Design.* Of adopted design.
- c. *Wear.* The overcoat may be worn with or without the liner. The coat will be worn completely buttoned except that it may be opened to the second button when the scarf is worn. The overcoat will cover uniforms by 1/2 inch at the cuff and 1 inch at the skirt hem.
- 95. **Overshoes.** a. *Material.* Cotton, rubber-coated; black or brown.
- b. *Design.*
 - (1) Low-cut overshoes, known commercially as rubbers.
 - (2) Commercial untrimmed high overshoes of the galosh or boot design.
- c. *Wear.* When boots or galoshes are worn they will be worn completely fastened.
- ★96. **Raincoat.** a. *Nylon and cotton taupe, with removable hood* (fig. 27).
 - (1) *Material.* Cotton warp and nylon filling, oxford, 5 ounces; taupe, Army shade No. 129.
 - (2) *Design.* Of adopted design.
 - (3) *Wear.* The raincoat will be worn completely buttoned and belted, except it may be opened to the second button when the scarf is worn. The belt will be worn closed with the tab pointing to the wearer's left. The raincoat will cover the uniform by 1 inch at the cuff and skirt hem. The coat may be worn as a utility coat without the hood. The raincoat hood will not be worn unless the raincoat is worn. The raincoat is authorized for wear with civilian clothing when the insignia is removed.

b. *Vinyl film, opaque, tan, with removable hood.*

- (1) *Material.* Vinyl film, opaque; tan.
- (2) *Design.* This vinyl film raincoat with detachable hood, self belt with lucite buckle and carrying case which is available through the local Post Exchange is the only commercial type plastic raincoat

which is authorized for wear on duty with the uniform by Army women.

97. Scarf. a. *Rayon, tan.*

- (1) *Material.* Rayon crepe, 3 ounces; tan, Army shade No. 125.
- (2) *Design.* Of adopted design.
- (3) *Wear.* The scarf will be worn flat and crossed at the center, crossing from

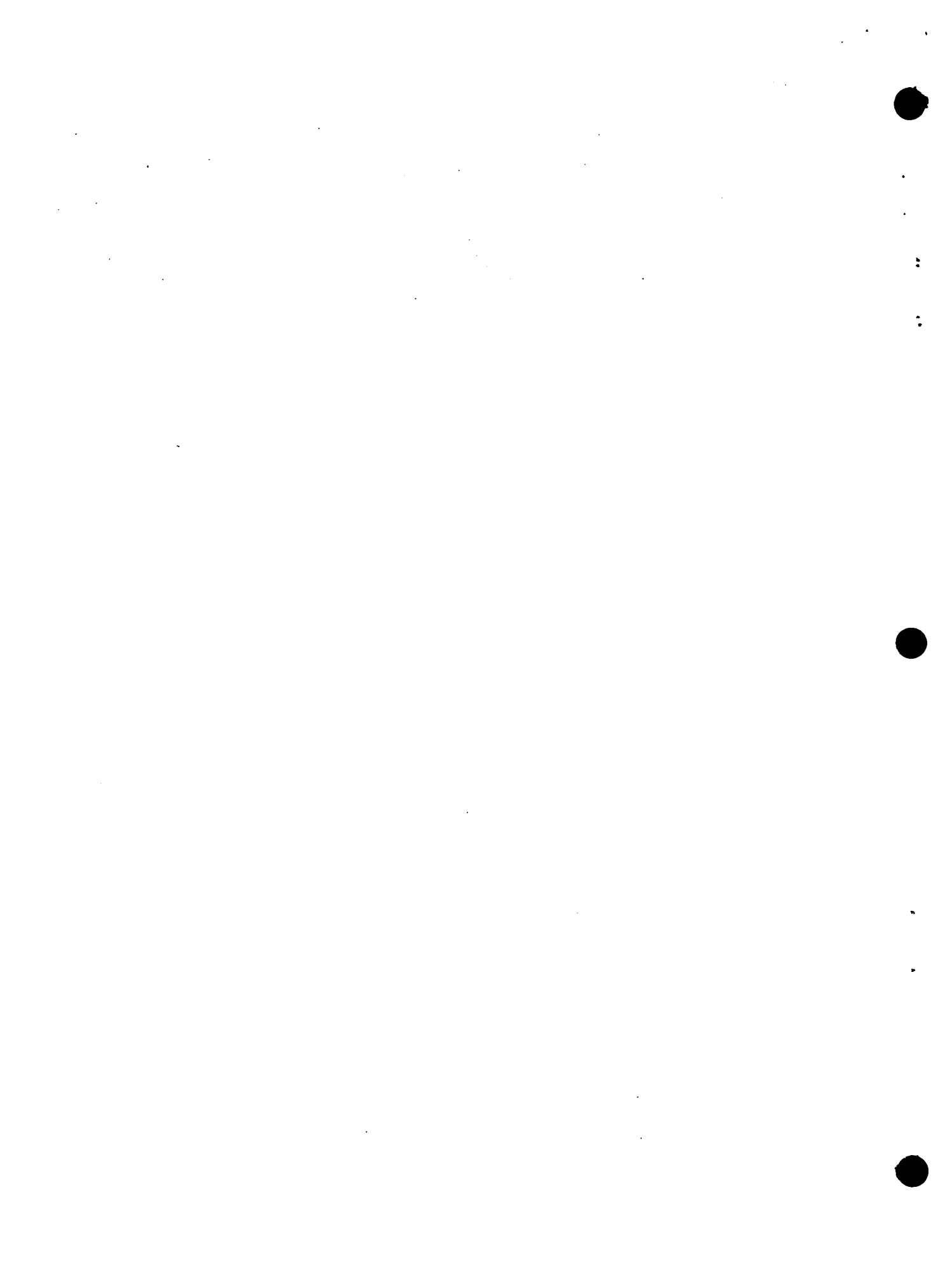

right to left, with ends tucked neatly into the neckline of the raincoat or the overcoat.

b. White.

- (1) *Materials.* Silk, nylon, rayon, or other synthetic fabric; white.
- (2) *Design.* Commercial design which is similar to the Scarf, rayon; tan.
- (3) *Wear.* The scarf will be worn flat and crossed at the center, crossing from right to left, with the ends tucked neatly into the neckline of the raincoat or the overcoat.

98. Shirtwaist (fig. 28). *a. Tan.*

- (1) *Materials.* Cotton chambray, 3 ounces; rayon broadcloth, 3.2 ounces; silk; or a blend of polyester fiber and cotton; tan, Army shade No. 130.
- (2) *Design.* Of adopted design.
- (3) *Wear.* The collar will be worn closed at all times. The shirtwaist will not be worn as an outer garment except in the following instances:
 - (a) The performance of duties confined to the office.
 - (b) As an outer garment with the winter field uniform when working conditions warrant.

b. White.

- (1) *Materials.* Plain weave, rayon broadcloth; cotton chambray; silk; or a blend of polyester fiber and cotton; white.
- (2) *Design.* Of adopted design.
- (3) *Wear.* The shirtwaist will be worn with the collar closed.

99. Shoes. *a. Gymnasium.*

- (1) *Material.* Cotton duck upper with natural color gum sole and heel.
- (2) *Design.* Of adopted design.

b. Oxford, leather, black (fig. 29).

- (1) *Material.* Calfskin, fine grain; black.
- (2) *Design.* Shoe as issued or an oxford dress tie of a tailored commercial design with closed toe and heel; and a heel height from *1 inches* to 2½ inches.

c. Oxford, leather, café brown (fig. 30).

- (1) *Materials.* Calfskin, fine grain; or elk kip, fine grain; café brown, Army shade No. 64.

- (2) *Design.* Shoe as issued or a suitable commercial design.

d. Oxford, white.

- (1) *Materials.* Leather, suede, doeskin, elk kip, or canvas; white.
- (2) *Design.* An all white shoe appropriate for wear by professional medical service personnel.
- (3) *Wear.* Authorized for wear by medical service personnel.

e. Pumps, black.

- (1) *Materials.* Calfskin, chrome tanned, fine grain; or calfskin; black.
- (2) *Design.* A plain pump of suitable commercial design with closed toe and heel with a minimum heel of 1½ inches and a maximum of 3 inches.

f. Pumps, café brown.

- (1) *Materials.* Calfskin, chrome tanned, fine grain; or calfskin; café brown, Army shade No. 64.
- (2) *Design.* Plain pump of suitable commercial design with closed toe and heel with a minimum heel height of 1½ inches and a maximum of 3 inches.

g. Pumps, evening, blue.

- (1) *Material.* Suede; midnight blue.
- (2) *Design.* Plain opera pump of commercial design; closed toe and heel; slipper or shell type toe; and a medium or high shaped heel.
- (3) *Wear.* Authorized for wear by officers and warrant officers.

h. Pumps, white.

- (1) *Materials.* Calfskin, chrome tanned, fine grain; suede or doeskin; or fabric with dull finish as linen; white.
- (2) *Design.* Plain pump of suitable commercial design, closed toe and heel, with a minimum heel height of 1½ inches and a maximum of 3 inches, and white heels.

i. Service, high russet (fig. 31).

- (1) *Material.* Elk kip, chrome tanned, fine grain; russet.
- (2) *Design.* Of adopted design.

100. Stockings. *a. Nylon, café glacé.*

- (1) *Materials.* Nylon or silk; café glacé, Army shade No. 275.

* (2) *Design.* Stockings as issued; sheer or semisheer stockings of a commercial design with or without seams. Seamless stockings will not be worn when in formation.

b. Nylon, white.

(1) *Material.* Nylon; white.

(2) *Design.* A white stocking of a commercial design with or without seams.*

101. Sweater. a. White.

(1) *Materials.* 100 percent wool or 100 percent acrylic fiber; white.

(2) *Design.* Commercial design which is similar to the Sweater, wool, taupe.

(3) *Wear.* The white sweater will be worn only by medical service personnel with their hospital duty uniform, white. The sweater may be worn buttoned or unbuttoned.

b. Wool, taupe.

(1) *Material.* Wool knitted 1 x 1 rib, 10.5 ounces; taupe, Army shade No. 59.

(2) *Design.* Of adopted design.

(3) *Wear.* The sweater, wool, taupe may be worn with special duty field and work uniforms, and in company areas as prescribed by the commanding officer. The sweater may be worn buttoned or unbuttoned.

SECTION XV

FIELD AND WORK UNIFORM

102. Composition. Appropriate commanding officers will prescribe the field or work uniform from appropriate items listed in TA 21 (Peace).

103. Hospital duty uniform, tan (fig. 32). *a.* The hospital duty uniform, tan, consisting of a dress, cotton, lawn, tan and white stripe, may be worn by enlisted women and civilian women, engaged in medical duties.

b. When the hospital duty uniform, tan, is worn it will be buttoned at all times with the tab of the belt pointing to the wearer's left.

104. Kitchen duty uniform, white (fig. 33). *a.* The kitchen duty uniform, white, consisting of a cap, apron, and dress, may be worn by enlisted women engaged in food service duties.

b. The apron will be worn with the shoulder straps threaded through the shoulder loops of the cooks' and bakers' dress, with the ends of the waistband and shoulder straps pinned neatly at the back of the waistband.

c. The cap will be worn in a neat manner with a hairnet covering the hair.

d. The dress may be worn with the collar open or closed. The front wrap, normally right over left, may be reversed when soiled.

105. Summer field uniform (HBT'S) (fig. 34). *a.* The summer field uniform, consisting of a shirt and slacks, herringbone twill, OD, shade No. 7, may be worn by officers, warrant officers, and enlisted women for year-round wear.

b. The shirt may be worn tucked inside the slacks, or outside (coat style) with the collar either open or closed.

c. The slacks may be worn loose or buttoned tight at the ankle.

106. Winter field uniform (wool taupe jacket and slacks) (fig. 35). *a.* The winter field uniform, consisting of a jacket and slacks, wool, taupe, shade No. 121, may be worn by officers, warrant officers, and enlisted women for year-round wear.

b. The jacket will be completely buttoned, except that in the performance of duties confined to the office it may be opened to the second button. When buttoned, the jacket will completely cover the collar of the shirtwaist. This jacket also may be worn with the wool taupe skirt as an alternate uniform for the Uniform, wool, taupe (coat and skirt).

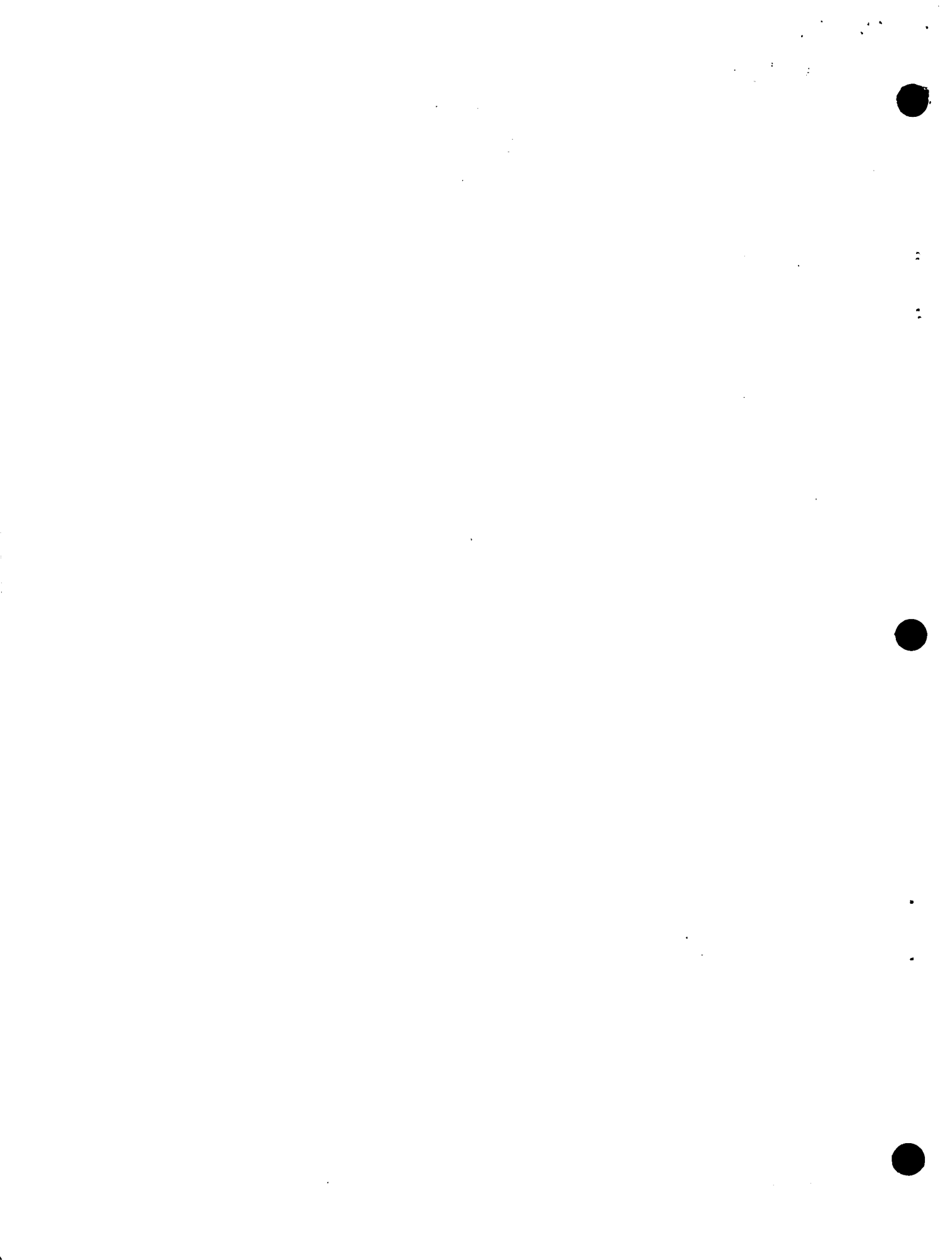

SECTION XVI

INSIGNIA

107. Use. *a.* The insignia worn by military personnel designate the following:

- (1) Grade.
- (2) Branch.
- (3) Capacity or duty assignment.
- (4) Prior Army service.

b. Insignia other than items specifically authorized by these regulations or AR 670-5 will not be worn on the uniform, except that the Department of the Army may grant specific authorization otherwise.

108. General description. *a. Materials.* Insignia will meet the approved material specifications. *Officers and warrant officers may wear, on an optional basis, insignia of gold or silver color embroidery in lieu of metal insignia of grade and collar and lapel insignia.*

- (1) *Insignia of grade.*
 - (a) *Officers and warrant officers.* Appropriate color metal or embroidery.
 - (b) *Enlisted personnel.* Embroidery.
- (2) *Collar and lapel insignia.*
 - (a) *Officers and warrant officers.* Appropriate color metal or embroidery. (The "U.S." and branch insignia worn on the collar will be of the same material.)
 - (b) *Enlisted personnel.* Gold color metal.

b. Design. In creating or selecting a design, consideration must be given to all other insignia which may be authorized for wear by the individual in order that the collective insignia will enhance the attractiveness of the uniform and contribute to the unit or individual morale.

- (1) Requirements in the interest of good visibility are—
 - (a) Simplicity.
 - (b) Proper color combinations.
 - (c) Minimum of detail.
- (2) Insignia which involve heads or direction will be made to face to the right or front.
- (3) All requests for insignia designs will be forwarded to The Quartermaster General, Department of the Army, Washington, D.C.

c. Attachment. Insignia will be attached to the uniform in such a manner that they will rest firmly without turning. Embroidered insignia will be attached to the uniform only by sewing. Insignia which are sewn to the uniform will be attached in such manner that the stitching will blend into the background, making it unobstructive.

109. Hat insignia. *a. Description.*

- (1) *Officers* (fig. 36). The coat of arms of the United States, 1 $\frac{5}{8}$ inches in height; of gold color metal with the Army Blue, Army Green, and Army White uniforms, or antiqued bronze finish with the Army Beige and wool taupe uniforms.
- (2) *Warrant officers* (fig. 36). An eagle rising with wings displayed standing on a bundle of two arrows, all inclosed in a wreath. Insignia to be 1 $\frac{1}{2}$ inches in height of gold color metal.
- (3) *Enlisted women* (fig. 36). The coat of arms of the United States within a ring, 1-11/16 inches in height; of gold color metal with the Army Blue, Army Green, and Army White uniforms, or antiqued bronze finish with the Army Beige and wool taupe uniforms.

110. "U.S." insignia (figs. 37 and 38). *a. Description.*

- * (1) *Officers and warrant officers.* Block letters "U.S." of gold color; 7/16 inch in height, each letter followed by a period (fig. 37).*
- (2) *Enlisted women.* Block letters "U.S." 7/16 inch in height on a 1-inch disk, all of a gold metal (fig. 38). *Multiple piece insignia are authorized on an optional basis. Such items will not be furnished from appropriated funds.*

b. How worn.

- (1) On the right collar of the taupe, coat and jacket; the shirt (when worn as an outer garment); centered 1 inch from the point of the collar. The insignia are positioned as described when the collar is closed,

but are not changed or repositioned when the collar is worn open (fig. 37).

- (2) On the right collar of the Army Blue, Army Green, Army White, Army Beige, and Army Green Cord coats; cotton taupe dress and hospital duty uniform, tan; centered vertically 1 inch from lower edge of the collar (fig. 38).

111. Insignia of grade for officers *and warrant officers*. *a. Description.* As described in the Uniform and Insignia regulations for male personnel, AR 670-5.

b. How worn (fig. 39).

- (1) On shoulder loops, $\frac{5}{8}$ inch from shoulder seam of coats, cotton taupe dress, jacket, overcoat, and raincoat.
- (2) On the right collar of the hospital duty uniform, white, centered 1 inch from lower edge of collar.
- (3) On the garrison cap, on the left side, 1 inch from the front center.

112. Insignia of grade for enlisted women (fig. 40). *a. Description for service uniforms.*

- (1) *Noncommissioned officers and privates first class.* Either gold color (chamois, Cable No. 70196) insignia $\frac{3}{16}$ inch in width on an embroidered taupe color background; or goldenlite (goldenlite, Cable No. 17425) insignia $\frac{3}{16}$ inch in width on an embroidered Army Green background, 2 inches in width forming a $\frac{1}{8}$ -inch edging around the entire insignia and between each chevron and arc.

Note. Effective 1 July 1961 only insignia with goldenlite embroidery on Army Green background is authorized.

- (a) *Sergeant major (E-9).* Three chevrons above three arcs with a five pointed star between the chevrons and arcs.
- (b) *First sergeant (E-8).* Three chevrons above three arcs with a lozenge between the chevrons and arcs.
- (c) *Master sergeant (E-8).* Three chevrons above three arcs.
- (d) *Platoon sergeant or sergeant first class (E-7).* Three chevrons above two arcs.
- (e) *Staff sergeant (E-6).* Three chevrons above one arc.

(f) *Sergeant (E-5).* Three chevrons.

(g) *Corporal (E-4).* Two chevrons.

(h) *Private first class (E-3).* One chevron.

- (2) *Specialists.* Embroidered arcs and chevrons $\frac{3}{16}$ inch in height and an eagle device of goldenlite color on an Army Green cloth background, 2 inches in width, arched at the top and shaped like an inverted chevron at the bottom; with $\frac{1}{8}$ -inch space between each arc and chevron.

(a) *Specialist nine (E-9).* Three arcs above the eagle device and two chevrons below.

(b) *Specialist eight (E-8).* Three arcs above the eagle device and one chevron below.

(c) *Specialist seven (E-7).* Three arcs above the eagle device.

(d) *Specialist six (E-6).* Two arcs above the eagle device.

(e) *Specialist five (E-5).* One arc above the eagle device.

(f) *Specialist four (E-4).* Eagle device.

b. Description for dress uniforms.

- (1) *Noncommissioned officers and privates first class.* Goldenlite color insignia $\frac{3}{16}$ inch in width on an embroidered background of the same color as the garment on which it is worn, 2 inches in width forming a $\frac{1}{8}$ -inch edging around the entire insignia and between each chevron. Description of insignia of grades for noncommissioned officers and privates first class (E-3 through E-9) is the same as described above for the insignia of grade for the service uniforms.

- (2) *Specialists.* Embroidered arcs $\frac{3}{16}$ inch in height and an eagle device of goldenlite color on a cloth background of the same color as the garment on which it is worn, 2 inches in width, arched at the top and shaped like an inverted chevron at the bottom; with $\frac{1}{8}$ -inch space between each arc. Description of insignia of grade for specialists (E-4 through E-9) is the same as described above for the insignia of grade for service uniforms.

c. How worn (fig. 41). On the outer half of both sleeves on coats, dresses, jackets, overcoats, raincoat, and shirtwaist when worn as an outer garment. The insignia of grade is centered half-way between shoulder seam and bottom of the cuff on short sleeve uniforms.

113. Insignia of grade worn by retired personnel. Retired officers and enlisted personnel upon occasions of ceremony will wear the insignia of grade in which retired. Personnel of the Regular Army who rendered honorable service in time of war in a higher grade than that in which retired may wear at their option when not on active duty and on occasions of ceremony, either the insignia of the higher grade or that of the grade in which retired.

114. Insignia of branch. *a. Army Nurse Corps* (1, fig. 42).

(1) *Description.* A caduceus in gold color metal with the letter "N" in black $\frac{3}{8}$ inch in height, superimposed thereon.

(2) *How worn.* On the left collar of the taupe, coat and jacket, the shirt (when worn as an outer garment); centered to balance with the center of the "U.S." insignia on the right collar. On the left collar of the Army Beige, Army Blue, Army Green, Army White, and Army Green Cord coats; the cotton taupe dress, and the hospital duty uniform, white; centered vertically to balance with the center of the insignia on the right collar.

b. Army Medical Specialist Corps (2, fig. 42).

(1) *Description.* A caduceus in gold color metal with a monogram consisting of the letter "S" in black, $\frac{3}{8}$ inch in height superimposed thereon.

(2) *How worn.* As prescribed in *a*(2) above for the Army Nurses' branch insignia.

c. Women's Army Corps (3, fig. 42).

(1) *Description.*

(a) *Officers.* The head of "Pallas Athene," $1\frac{1}{8}$ inches in height, of gold color metal.

(b) *Enlisted women* (4, fig. 42). The head of "Pallas Athene" on a disk of gold color metal 1 inch in diameter. *Multiple piece insignia for enlisted personnel are authorized on an optional basis.

Optional items will not be furnished from appropriated funds.*

(2) *How worn.* On the left collar of the taupe coat and jacket, cotton taupe dress, and the shirt (when worn as an outer garment); centered 1 inch from the point of the collar. On the left collar of the Army Blue, Army Green, Army White, Army Beige, and Army Green Cord coats; and the hospital duty uniform, tan; centered vertically 1 inch from lower edge of the collar.

d. Other branch insignia.

(1) *Authorization.* In addition to the insignia referred to above, other branch insignia as prescribed in AR 670-5, except Armor, Artillery, and Infantry.

(2) *How worn.* As prescribed in *c*(2) above for the Women's Army Corps.

e. Warrant officers (5, fig. 42).

(1) *Description.* An eagle rising with wings displayed standing on a bundle of two arrows, all inclosed in a wreath, all gold color, $\frac{3}{4}$ inch in height. (Worn by all warrant officers in lieu of branch insignia.)

(2) *How worn.* As prescribed in *c*(2) above for the Women's Army Corps.

115. Insignia of service. Service stripes, organizational shoulder sleeve insignia of former wartime unit, oversea service bar (World War II and Korean Service) are symbols representative of prior service performed.

116. Service stripes. *a. Description.*

(1) *With the service uniforms.* A stripe, $\frac{1}{8}$ inch in width and $1\frac{1}{4}$ inches in length (placed at an angle of 45 degrees) on a background forming a $\frac{1}{16}$ -inch border around the stripe (overall width, 1 inch), of either gold (chamois) color embroidery on taupe background, or goldenlite color embroidery on Army Green background.

Note. Effective 1 July 1961 only service stripes with goldenlite embroidery on Army Green background are authorized.

(2) *With the dress uniforms.* A stripe, $\frac{1}{8}$ inch in width and $1\frac{1}{4}$ inches in length (placed at an angle of 45 degrees) on a background forming a $\frac{1}{16}$ -inch border

around the stripe (overall width 1 inch), of goldenlite embroidery on a background of the same color as the dress uniform.

b. How worn (fig. 43). On the outside half of the left sleeve, placed at an angle of 45 degrees, the lower end being toward the inside seam of the sleeve and placed 4 inches from the end of the sleeve. For each additional period of 3 years, another service stripe will be worn above and parallel to the first stripe, with $\frac{1}{16}$ -inch space between stripes, the space being formed of the background.

c. By whom worn. It is authorized for wear by all enlisted women of the Army who have served honorably in active Federal service as commissioned officers, warrant officers, or enlisted women in the Army, Navy, or Marine Corps for a period of 3 years continuously or otherwise. (Service of enlisted women in the Women's Army Auxiliary Corps is counted in computing the 3-year period required to establish eligibility.)

117. Organization shoulder sleeve insignia. *a. Authorization.* Organization shoulder sleeve insignia as prescribed and authorized for male personnel in AR 670-5.

b. How worn (fig. 44).

- (1) Shoulder sleeve insignia of present organization will be worn on the upper part of the outer half of the left sleeve, $\frac{1}{2}$ inch below the top of the shoulder sleeve on all uniforms except the Army Blue, Army Evening Dress, Army White uniforms and short-sleeve uniforms. It is worn on the overcoat but not the raincoat.
- (2) Organization shoulder sleeve insignia of former wartime units, defined in AR 670-5 for male personnel, may be worn on the upper part of the outer half of the right sleeve, $\frac{1}{2}$ inch below the top of the shoulder seam on all uniforms except the Army Blue, Army Evening

Dress, and Army White uniforms and short-sleeve uniforms.

118. Oversea service bars (World War II and Korean Service). *a. Description.* A horizontal bar $\frac{1}{8}$ inch in width and $\frac{7}{8}$ inch in length on a background forming $\frac{1}{16}$ -inch border around the bar of either gold (chamois) color embroidery on taupe background; or goldenlite color embroidery on Army Green background.

**Note.* Effective 1 July 1961 only oversea service bars with goldenlite embroidery on Army Green background are authorized.*

b. How worn (fig. 45). Worn centered on and parallel to the edge of the right sleeve of the service uniform, with the lower edge of the bar 4 inches above the edge of the sleeve; with additional bars parallel to and above the first with $\frac{1}{16}$ -inch space between bars, the space being formed of the background.

119. Unit distinctive insignia. Distinctive unit insignia as authorized may be worn by female personnel on coats, dresses, and jackets, centered on shoulder loops with the base of the insignia toward the sleeve seam; and by enlisted women on the garrison cap, centered on the left curtain, 1 inch from the front.

120. Other insignia. The following insignia which is authorized for wear by female personnel will be worn in the manner prescribed for male personnel in AR 670-5:

- a.* Aiguillette, service.
- b.* Aiguillette, dress.
- c.* Brassards.
- d.* Insignia of aides.
- e.* Insignia for civilians.
- f.* Insignia for officer candidates.
- g.* Lapel buttons of organization insignia.

***121. Colors of branches.** *a. Army Medical Service.* Maroon piped with white (cable Nos. 65017 and 65005).

b. Women's Army Corps. Old gold and moss-tone green (cable Nos. 65021 and 65022).*

★122. **Distinctive items authorized WAC—scarf.** Optional at the discretion of the local commander.

a. Description. Gold colored scarf of cotton fabric, design to be announced later.

b. How worn. With the summer or winter uniform beneath the collar of the outer garment. When the scarf is prescribed the detailed method of wearing the scarf will be as prescribed by the major unit commanders.

c. By whom worn. Officers and enlisted women of the Women's Army Corps.

d. Occasions for wear.

- (1) With the service uniform for ceremonial-type formations.
- (2) With the service uniform on duty by cadre when assigned to basic training activities.
- (3) With the field or fatigue uniform.

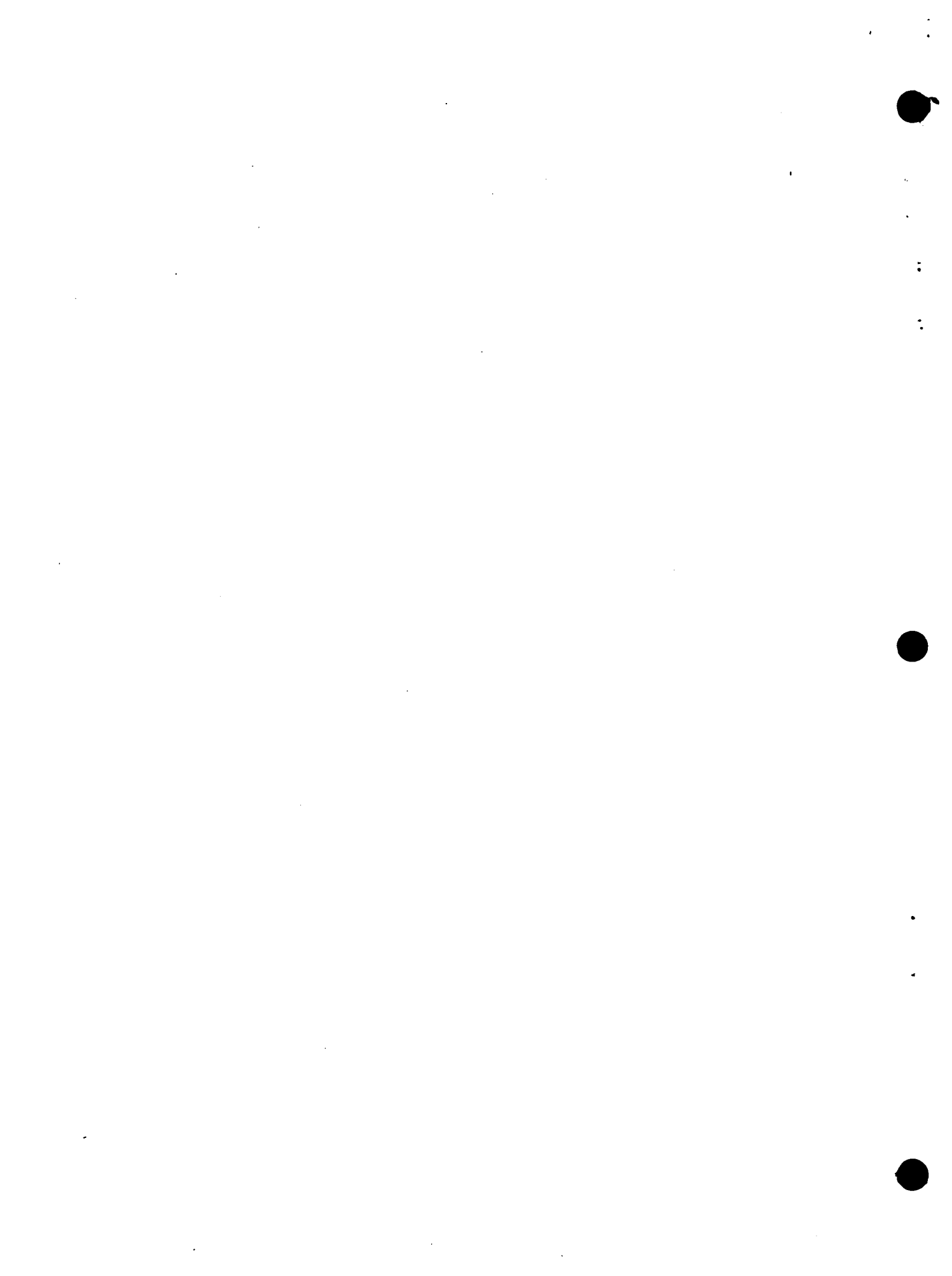

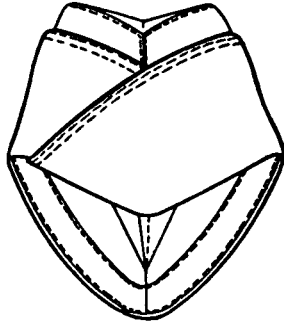

FRONT VIEW

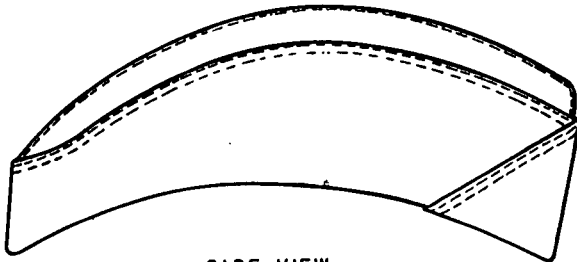

SIDE VIEW

Figure 1. Cap, garrison (Army Beige, Army Green, wool, taupe).

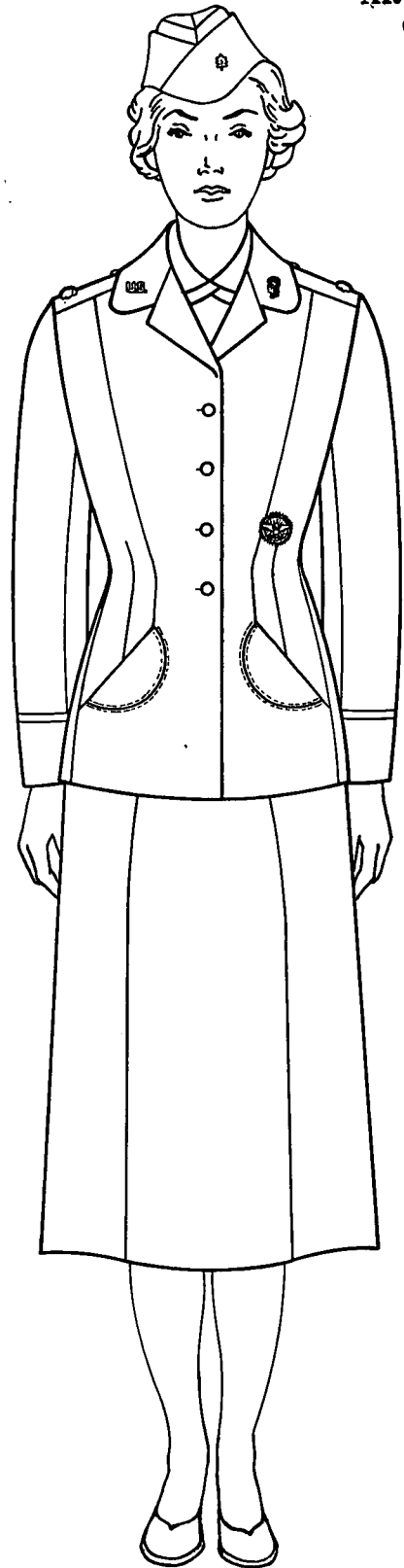
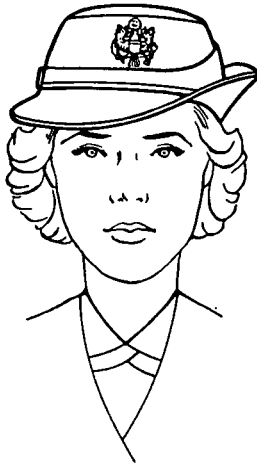

Figure 2. Army Green uniform, officers.



1 Field grade officers.



2 Company grade and warrant officers. (Either officer or warrant officer insignia, as applicable, to be worn.)

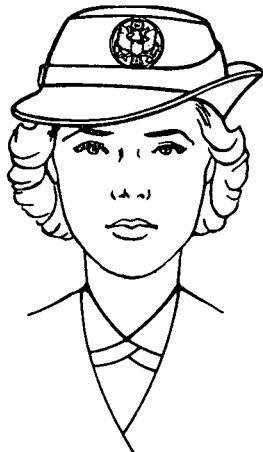

3 Enlisted women.

Figure 3. Army Blue hat.

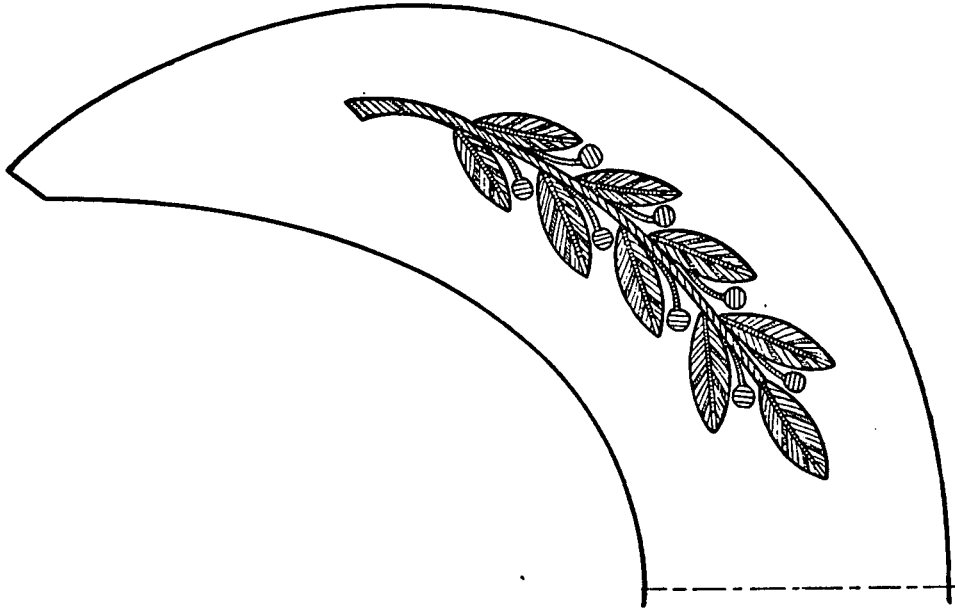

4 Hat, brim, women's field grade.

Figure 3.—Continued.

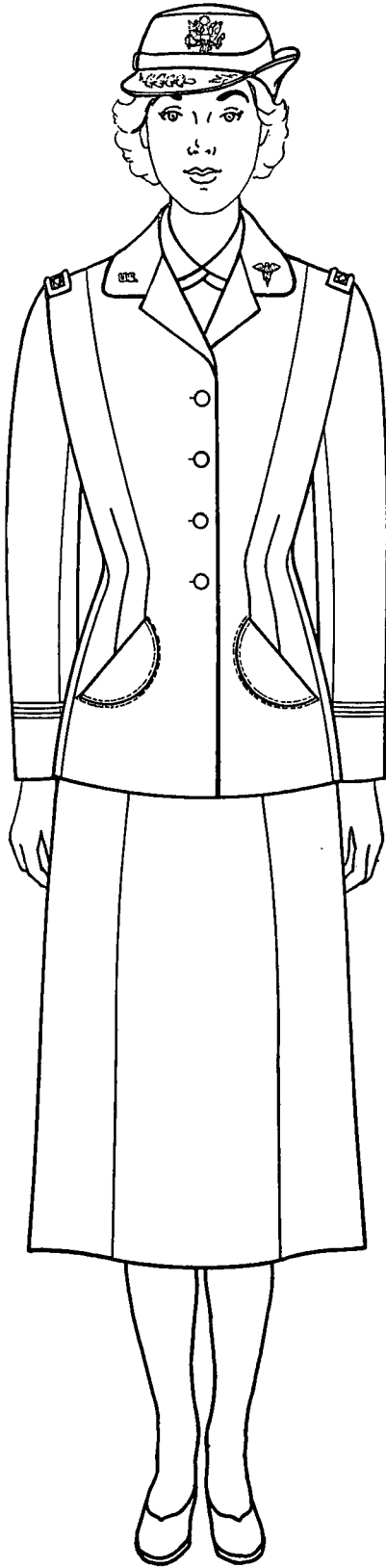

1 Field grade officer.

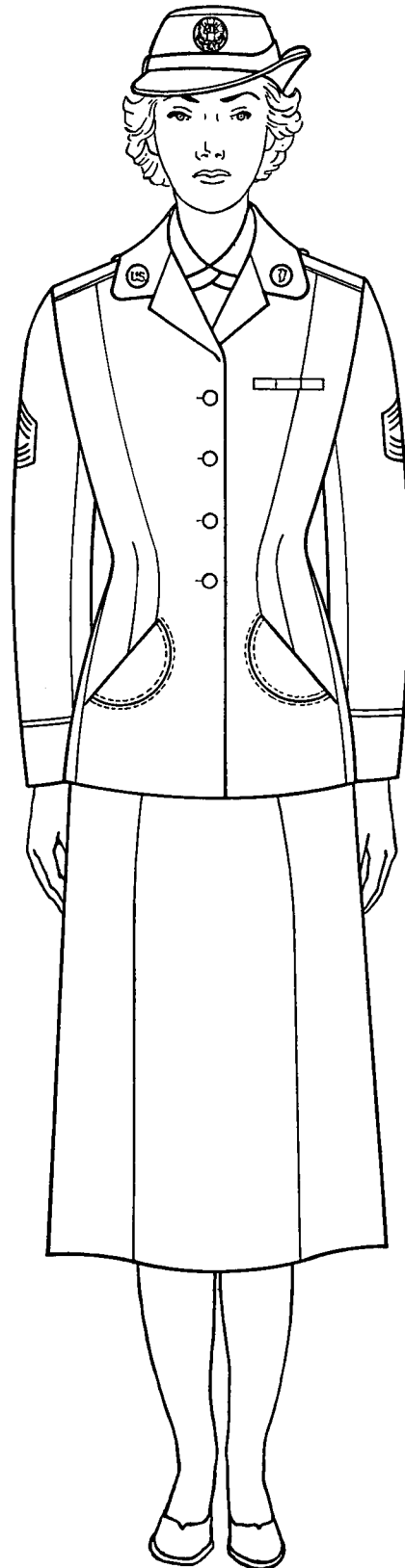

2 Enlisted.

Figure 4. Army Blue uniform.

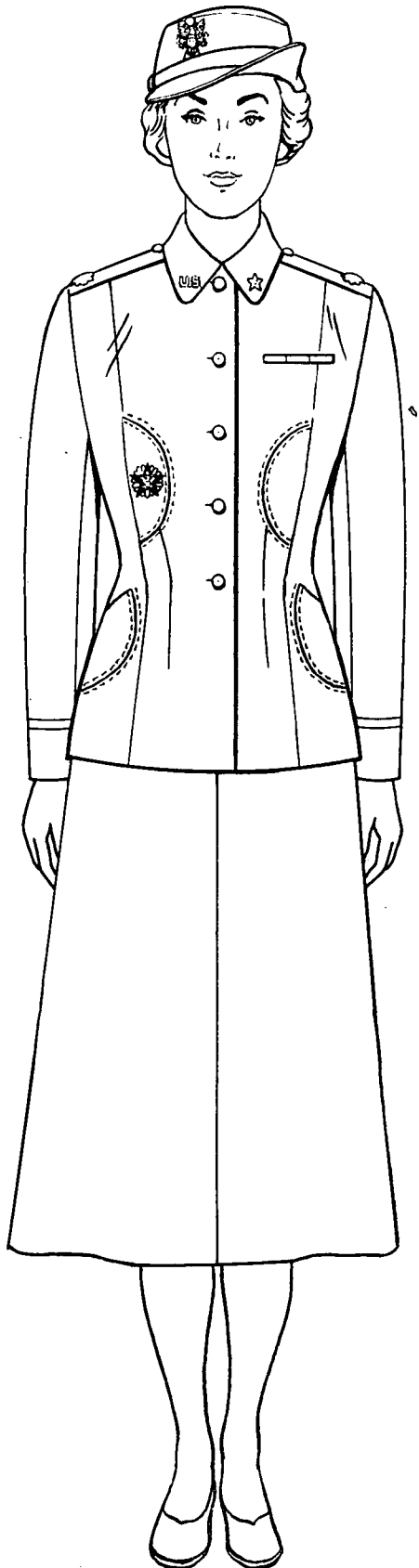

Figure 5. Wool taupe uniform.

AGO 2147A

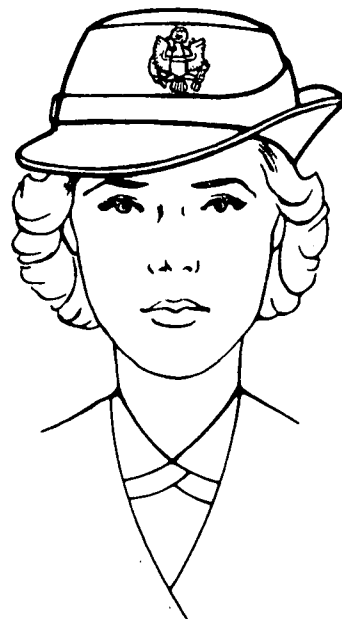

Figure 6. Hat (Army Beige, Army White).

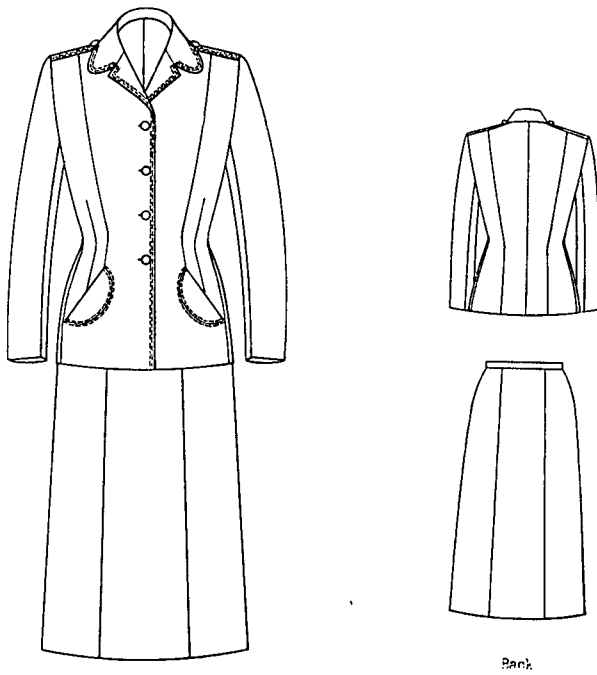
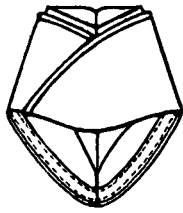
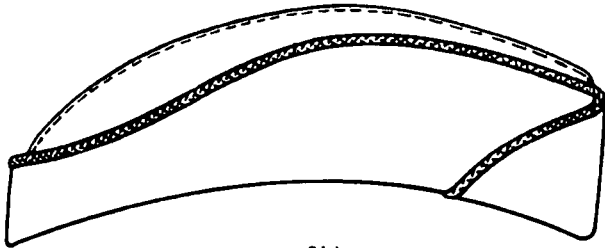

Figure 7. Army Beige and Army White uniform.



Front



Side

Figure 8. Cap, garrison, Army Green Cord.

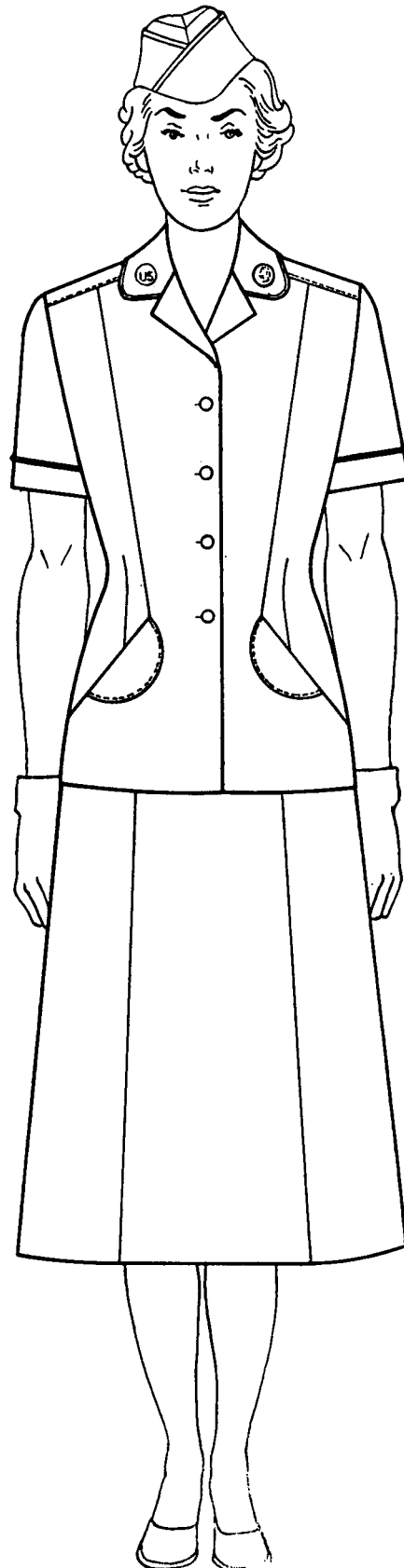

Figure 9. Army Green Cord uniform.

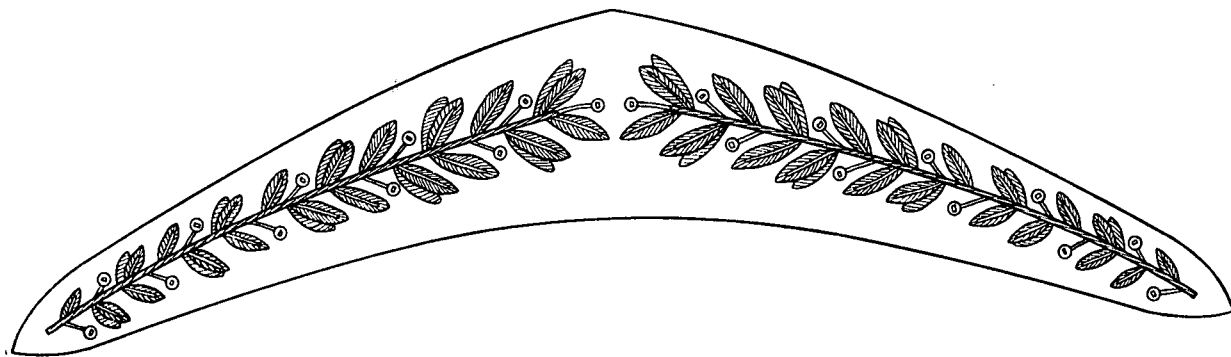

Figure 13. Headband, blue.

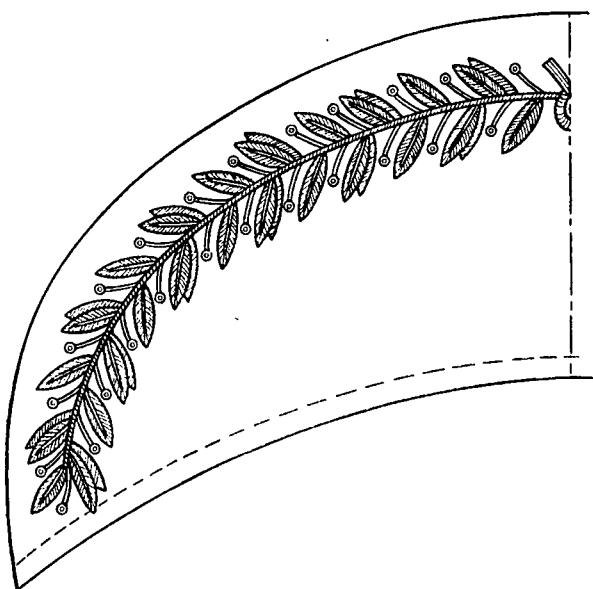

Figure 14. Distinctive laurel leaf design.

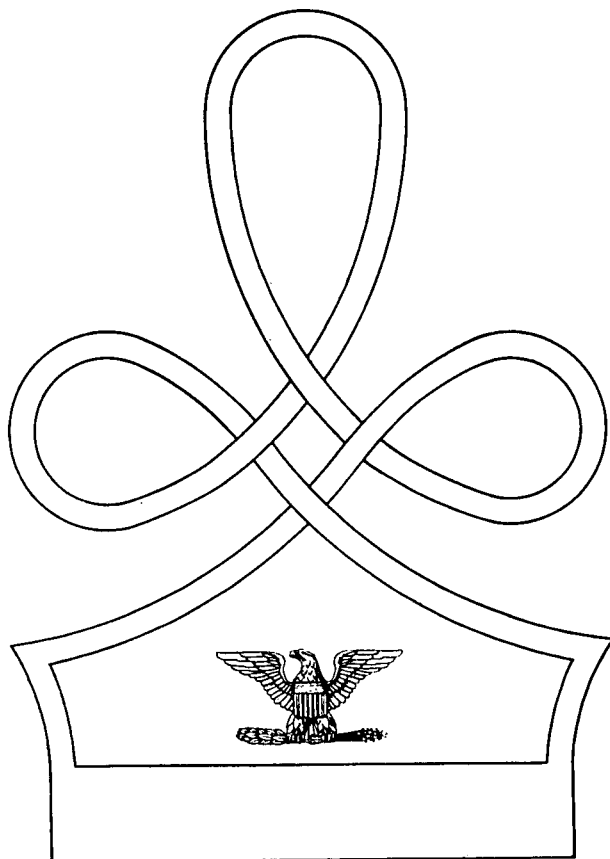
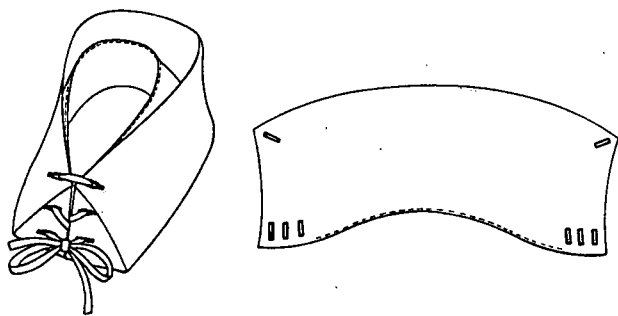

Figure 15. Insignia of grade for jacket, evening, blue.



1 Laced.

2 Flat.

Figure 16. Cap, nurses', cotton, poplin, white.

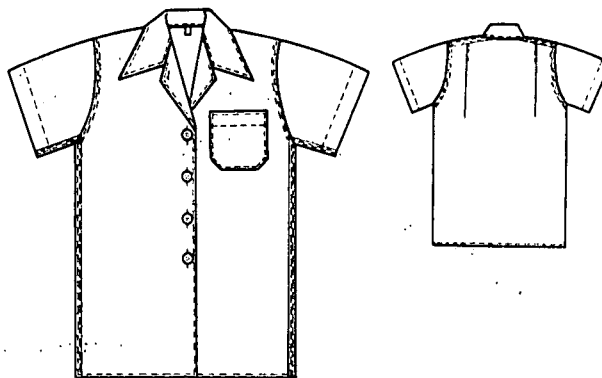

1 Shirt, chambray, tan.

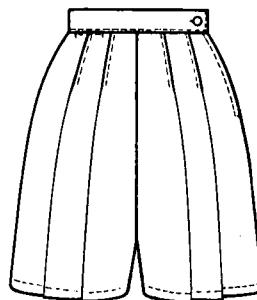

2 Shorts, denim, taupe.

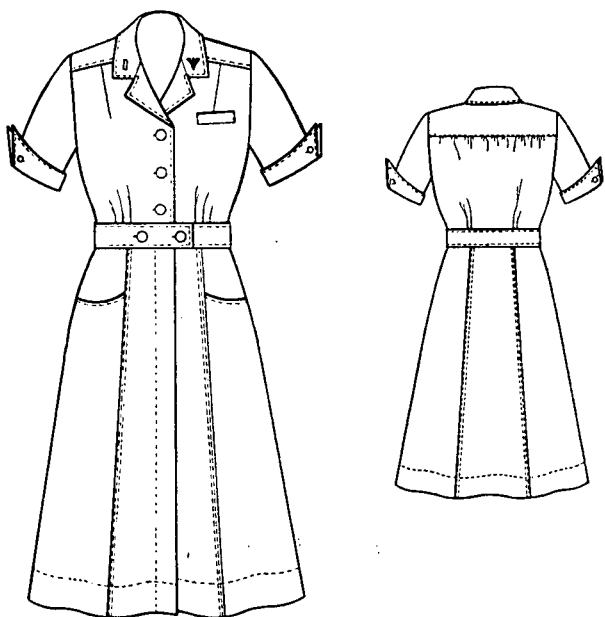
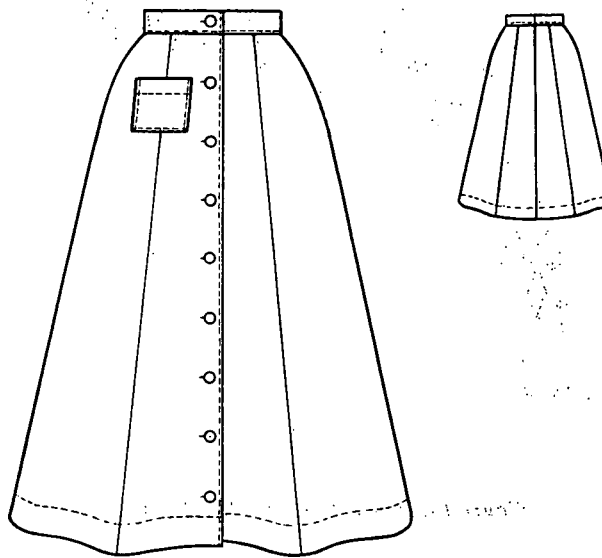

Figure 17. Dress, Nurses', cotton, poplin, white.



3 Skirt, denim, taupe.

Figure 18. Exercise suit.

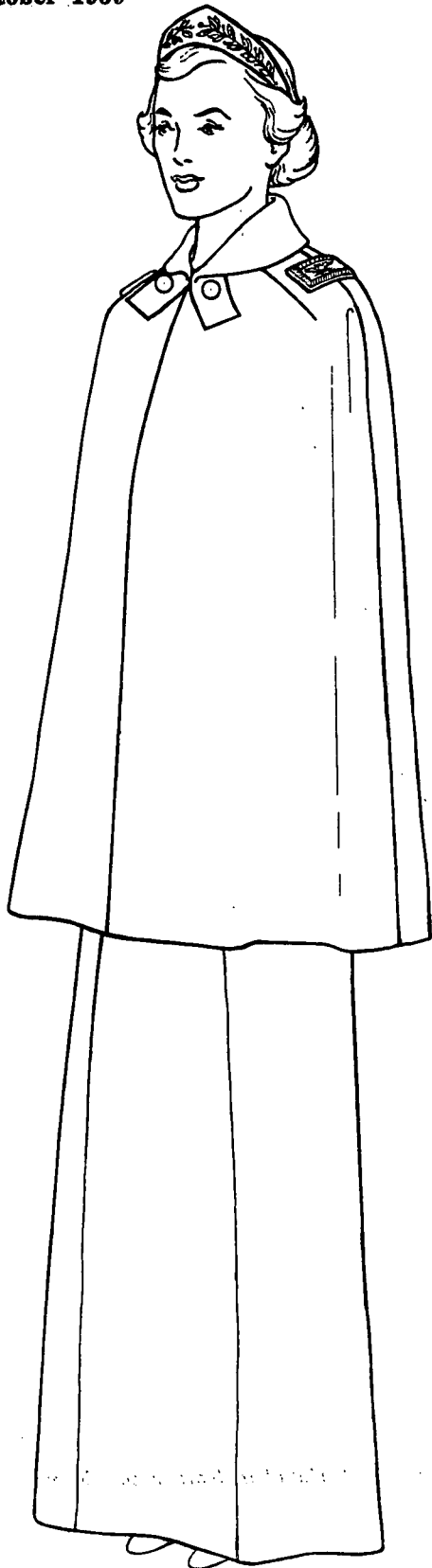
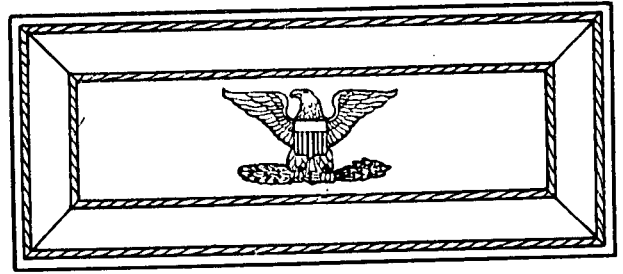
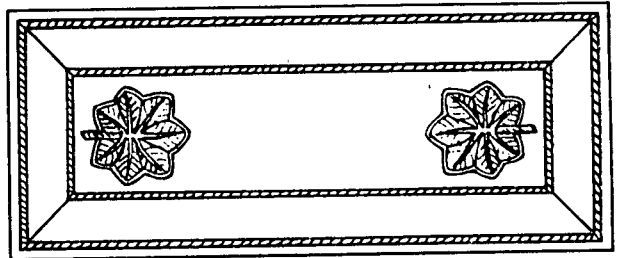

Figure 19. Cape, wool, blue, for the Army Evening Dress uniform.



1 Colonel.



2 Lieutenant colonel and major.

Figure 20. Insignia, shoulder strap for cape, wool, blue.

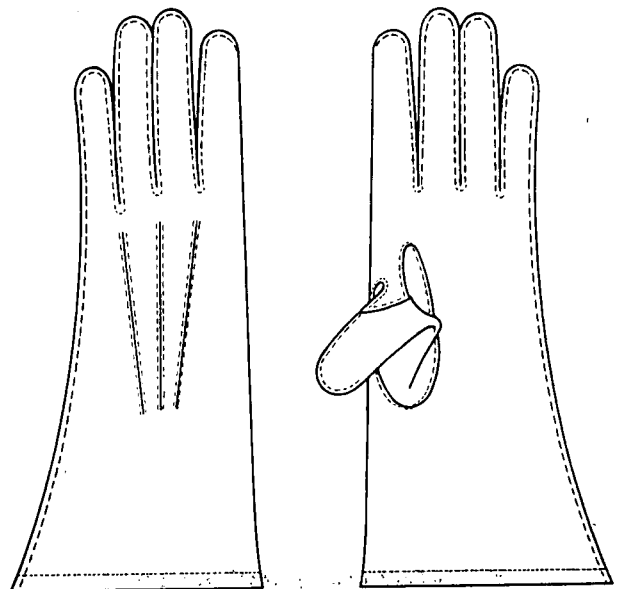

Figure 21. Gloves, cotton, tan.

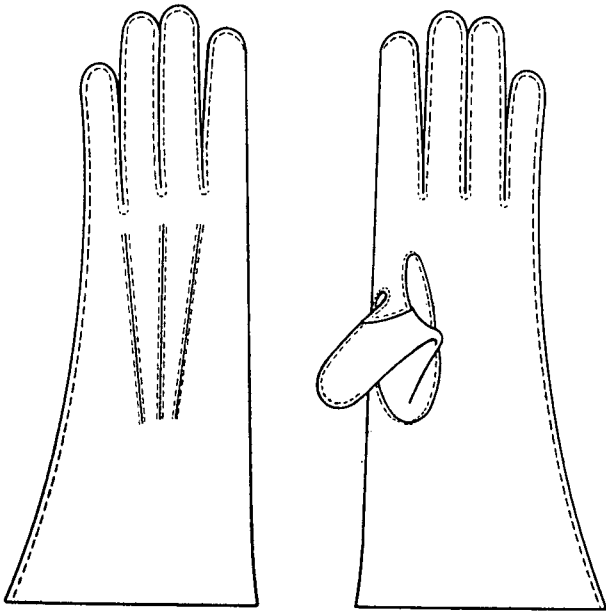

Figure 22. Gloves, leather (black, café brown).

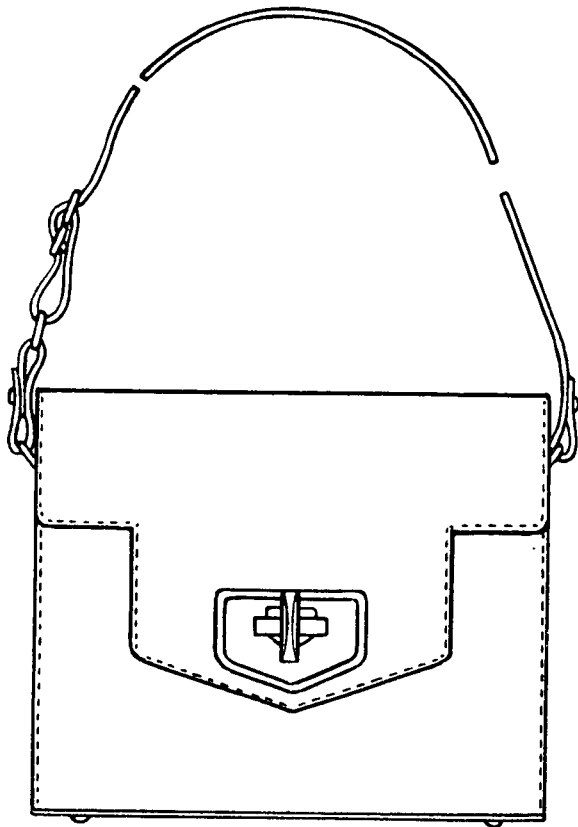

Figure 23. Handbag, leather, black.

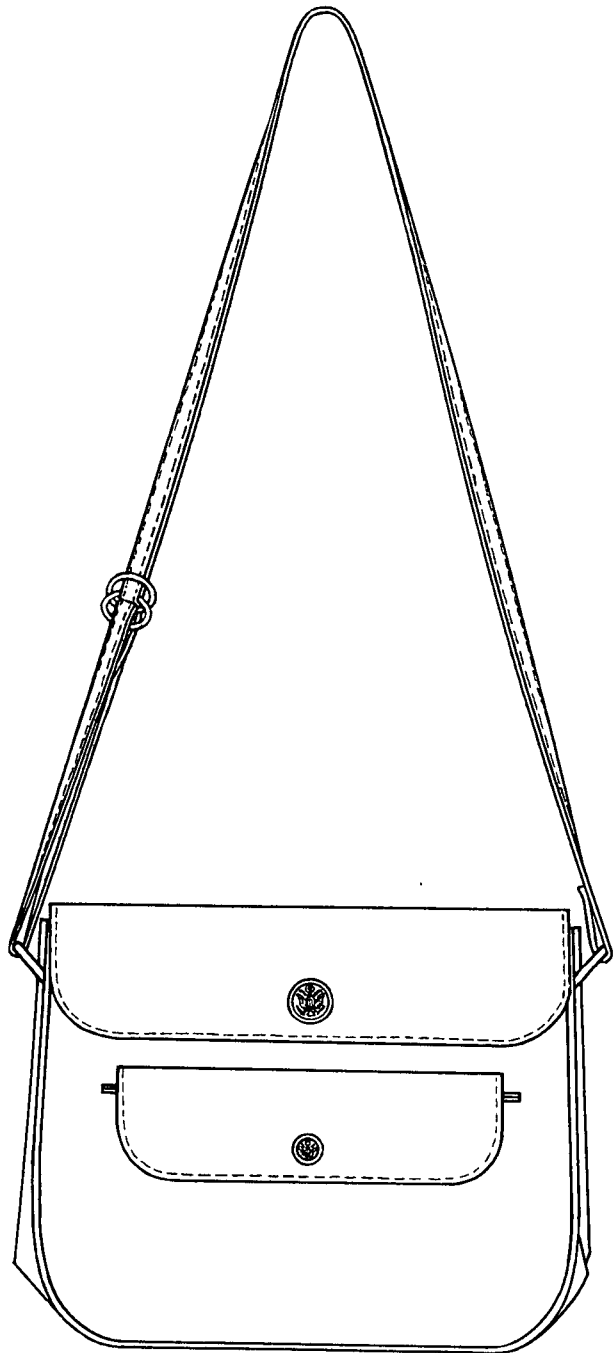

Figure 24. Handbag, leather, café brown.

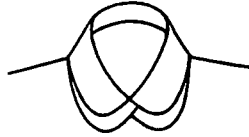
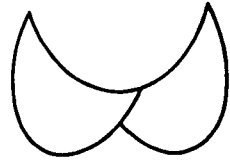
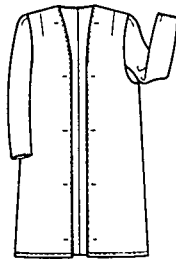
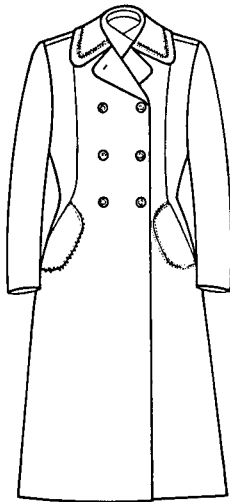
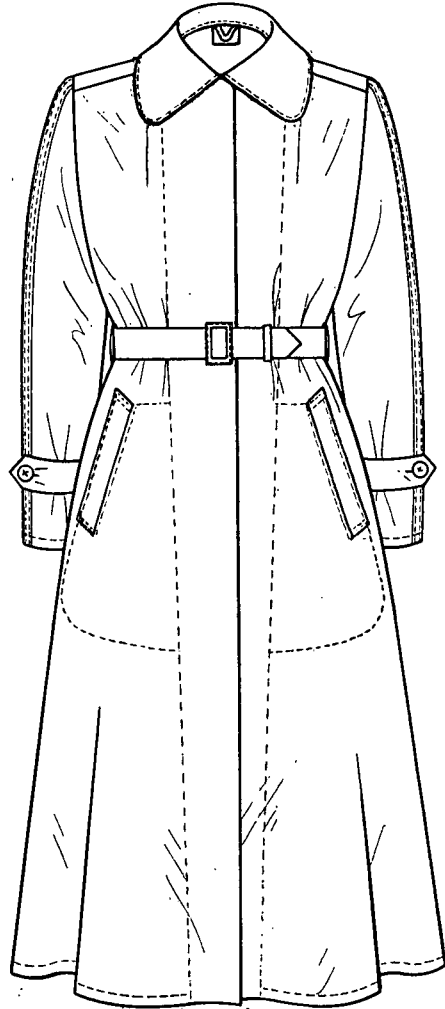
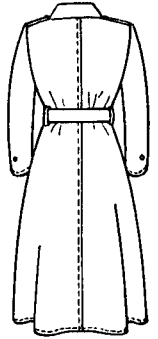
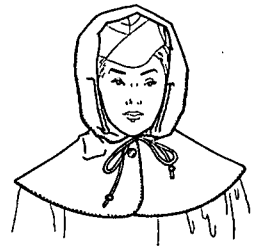

Figure 25. Necktab (black, café brown).



1 Slide hood.



2 Hood tied over cap.

Figure 26. Overcoat, wool, taupe, with removable liner.

Figure 27. Raincoat, nylon and cotton, taupe, with removable hood.

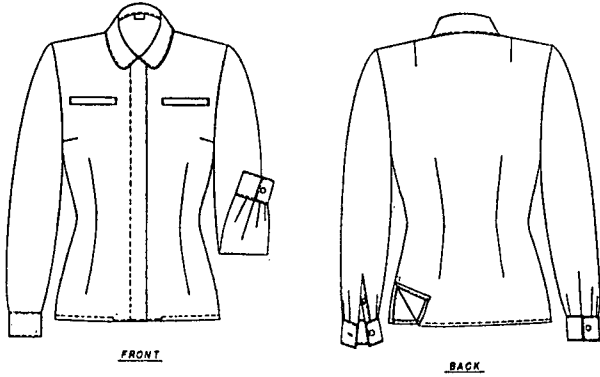

Figure 28. Shirtwaist (tan, white).

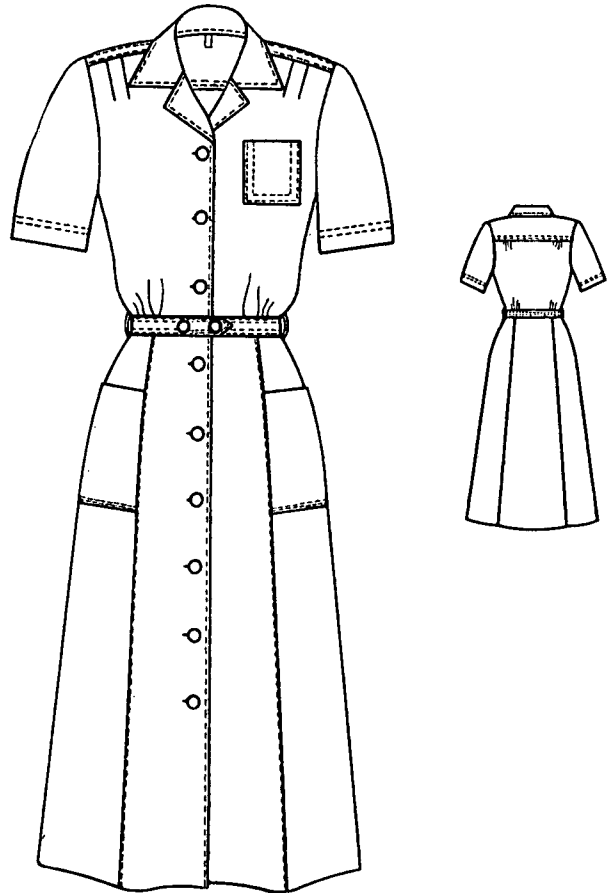

Figure 32. Dress, cotton, lawn, tan and white stripes.

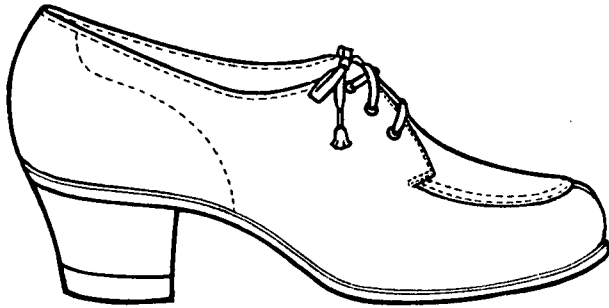

Figure 29. Shoes, oxford, leather, black.

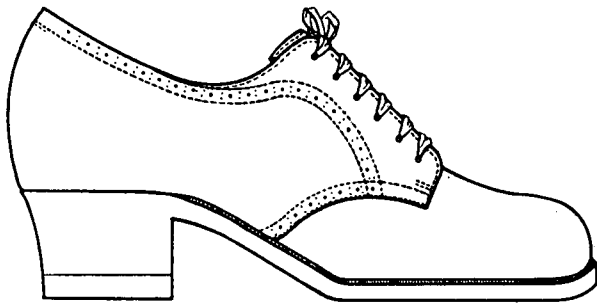

Figure 30. Shoes, oxford, leather, café brown.

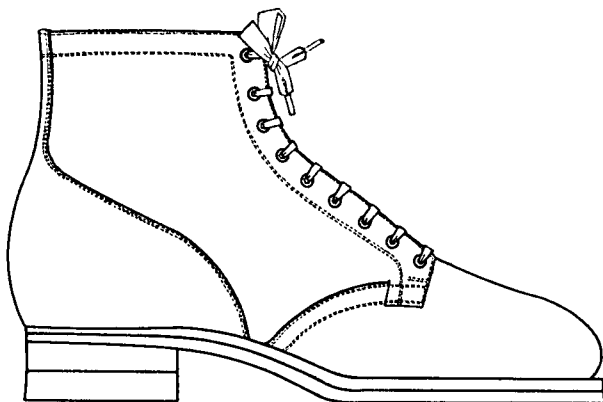
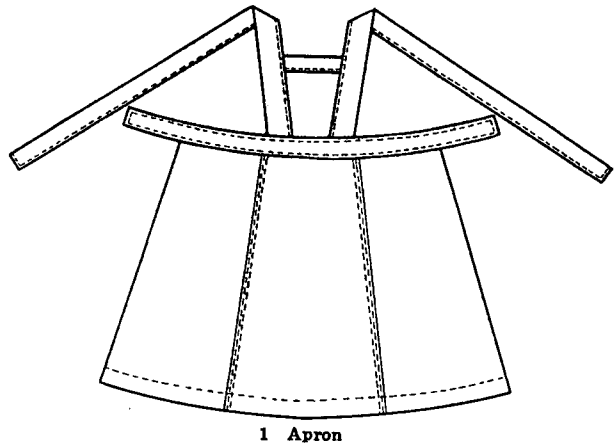

Figure 31. Shoes, service, high, russet.



1 Apron

Figure 33. Cooks' and bakers (food handling), white.

APPENDIX

COMPOSITION OF UNIFORMS

Item	Army Green uniform (sec. IV)	Army Blue uniform (sec. V)	Wool taupe uniform (sec. VI)	Army Beige uniform (sec. VII)	Army Green Cord uniform (sec. VIII)	Army White uniform (sec. IX)	Cotton taupe uniform (sec. X)	Army evening dress uniform (sec. XI)	Hospital duty uniform white (sec. XII)	Exercise suit (sec. XIII)	Hospital duty uniform—tan (sec. XV)	Kitchen duty uniform (sec. XV)	Summer field uniform (sec. XV)	Winter field uniform (sec. XV)
1. Aiguillette, Dress (authorized for designated personnel only) (see AR 670-5).....		X				X								
2. Aiguillette, Service (authorized for designated personnel only) (see AR 670-5).....	X		X	X	X		X							
3. Anklets, taupe (par. 89).....							X			X		X	X	X
4. Apron, cooks' and bakers' (par. 104).....												X		
5. Badges (see AR 600-70).....	X	X	X	X		X								
6. Blouse, white (par. 71).....								X						
7. Cap, cooks' and bakers' (par. 104).....												X		
8. Cap, garrison, Army Beige (par. 46).....				X										
*9. Cap, garrison, Army Green (par. 25).....	X								X		X			
*10. Cap, garrison, Army Green Cord (par. 53).....					X			X	X		X			
11. Cap, garrison, cotton, taupe (par. 65).....							X		X	X	X		X	
12. Cap, garrison, wool, taupe (par. 39).....			X						X	X	X			X
13. Cap, nurses' (par. 80).....									X					
14. Cape (par. 90).....		X						X						
15. Coat, Army Beige (par. 48).....				X										
16. Coat, Army Blue (par. 34).....		X												
17. Coat, Army Green (par. 26).....	X													
18. Coat, Army Green Cord (par. 54).....					X									
19. Coat, Army White (par. 60).....						X								
20. Coat, wool, taupe (par. 41).....			X											
21. Cummerbund (par. 72).....								X						
22. Decorations (see AR 672-5-1).....	X	X	X	X		X		X						
23. Dress, cotton, taupe (par. 66).....							X							
24. Dress, cotton lawn (par. 103).....											X			
25. Dress, nurses' (par. 81).....									X					
26. Dress, cooks' and bakers' (par. 104).....												X		
27. Gloves, tan (par. 91a).....	1 X		X	X	X		X		X		X	X		
28. Gloves, evening (par. 91b).....								X						
29. Gloves, black (par. 91c).....	X		2 X	2 X					2 X	2 X	2 X	2 X		2 X
30. Gloves, café, brown (par. 91d).....			2 X	2 X					2 X	2 X	2 X	2 X		2 X
31. Gloves, white (par. 91e).....		X				X								
32. Handbag, evening (par. 92a).....								X						
33. Handbag, black (par. 92b).....	X	X	2 X	2 X	2 X		2 X		2 X		2 X	2 X	2 X	2 X
34. Handbag, café, brown (par. 92c).....			2 X	2 X	2 X		2 X		2 X		2 X	2 X	2 X	2 X
35. Handbag, white (par. 92d).....						X								
36. Hat, Army Beige (par. 47).....				X										
37. Hat, Army Blue (par. 33).....		X												
38. Hat, Army Green (par. 27).....	X													
39. Hat, Army White (par. 59).....						X								
40. Hat, wool, taupe (par. 40).....			X											
41. Headband (par. 73).....								X						
*42. Identification Badge, Department of Defense (see AR 600-70).....	X	X	X	X	X	X		X						
43. Identification Badge, General Staff (see AR 600-70).....	X	X	X	X		X		X						

See footnotes at the end of this appendix.

Item	Army Green uniform (sec. IV)	Army Blue uniform (sec. V)	Wool taupe uniform (sec. VI)	Army Beige uniform (sec. VII)	Army Green Cord uniform (sec. VIII)	Army White uniform (sec. IX)	Cotton taupe uniform (sec. X)	Army evening dress uniform (sec. XI)	Hospital duty uniform white (sec. XII)	Exercise suit (sec. XIII)	Hospital duty uniform-tan (sec. XIV)	Kitchen duty uniform (sec. XV)	Summer field uniform (sec. XVI)	Winter field uniform (sec. XVII)
44. Insignia (sec. XVI and AR 670-5)	X	X	X	X	X	X	X	X	X	X	X		X	X
45. Jacket, evening (par. 74)								X						
46. Jacket, wool, taupe (par. 106)			X											X
*47. Medals (see AR's 672-15-1, 672-15-2)	X	X	X	X	X	X		X						
48. Necktab, black (par. 93a)	X	X		² X		X								
49. Necktab, café, brown (par. 93b)				² X										
50. Overcoat, wool, taupe (par. 94)	X	X	X					X			X	X		
51. Overshoes (par. 95)	X	X	X	X	X	X	X		X	X	X	X	X	X
52. Raincoat (par. 96)	X	X	X	X	X	X	X		X	X	X	X	X	X
53. Scarf, tan (par. 97a)	X		X	X	X		X		X	X	X	X	X	X
54. Scarf, white (par. 97b)		X				X								
55. Shirt, tan (par. 86)									X					
56. Shirt, OD (par. 105)													X	
57. Shirtwaist, tan (par. 98a)	³ X		X	X										X
58. Shirtwaist, white (par. 98b)		X				X								
59. Shoes, gymnasium (par. 99a)									X					
60. Shoes, oxford, black (par. 99b)	X		² X	² X	² X		² X		² X	² X	² X			² X
61. Shoes, oxford, café, brown (par. 99c)			² X	² X	² X		² X		² X	² X	² X			² X
62. Shoes, oxford, white (par. 99d)								X						
63. Shoes, pumps, black (par. 99e)	X	X	² X	² X	² X		² X				² X			
64. Shoes, pumps, café, brown (par. 99f)			² X	² X	² X		² X				² X			
65. Shoes, pumps, evening, blue (par. 99g)								X						
66. Shoes, pumps, white (par. 99h)						X								
67. Shoes, service (par. 99i)							X		X			X	X	X
68. Shorts, taupe (par. 87)									X					
69. Skirt, Army Beige (par. 48)				X										
70. Skirt, Army Blue (par. 34)		X												
71. Skirt, Army Green (par. 28)	X													
72. Skirt, Army Green Cord (par. 54)					X									
73. Skirt, Army White (par. 60)						X								
74. Skirt, taupe (par. 88)									X					
75. Skirt, evening (par. 75)								X						
76. Skirt, wool, taupe (par. 41)			X											
77. Slacks, OD (par. 105)													X	
78. Slacks, wool, taupe (par. 106)														X
79. Stockings, glace, café (par. 100a)	X	X	X	X	X	X	X				X	X		X
80. Stockings, white (par. 100b)									X					
81. Sweater, white (par. 101a)									X					
82. Sweater, wool, taupe (par. 101b)									X	X	X	X		

¹ Gloves, cotton, tan, may only be worn with the Army Green uniform when the overcoat or raincoat is worn in formation.

² Either brown or black accessories are authorized for wear beginning 1 July 1960 and may continue to be worn until 1 October 1962. A combination of brown and black accessories will not be worn with any service uniform. Only black accessories will be worn with the Army Green uniform.

³ The shirtwaist cotton and the blend of polyester fiber and cotton shirtwaist are the only shirtwaists authorized for wear with the Army Green uniform.

page 5/3 c 3

SECTION VIII

ARMY GREEN CORD UNIFORM

49. **Authorization for wear.** The Army Green Cord uniform is authorized for wear by officers, warrant officers, and enlisted women as a summer service uniform.

50. **Composition.** See appendix.

51. **Occasions for wear.** *a.* On duty.

b. Off duty.

52. **Material—cap, coat, and skirt.** Polyester fiber and cotton cord, 4.3 ounces, MIL-C-40052; green and white stripe, Army shade No. 160.

53. **Cap, garrison, Army Green Cord (fig. 8).**
a. Design. Of adopted design.

b. General description. The cap is of 4-piece construction, consisting of a tip (top crown), two side pieces, and a double curtain trimmed with cord edge green braid, Army shade No. 260. The cap has a self-lining consisting of a tip and two side pieces finished at the bottom edge with a bias band.

c. Proper wear position. The cap will be worn with the center front placed slightly to the right of center approximately 1 inch above the right eyebrow. It will not be pinched, or cocked to one

side but will be opened to cover the crown of the head.

54. **Uniform (coat and skirt), Army Green Cord (fig. 9).** *a. Design.* Of adopted design.

b. General description. Suit, consisting of a hip length coat with open collar and lapels; sewn-down pointed shoulder loops, short sleeves, 4-button front closure, antiqued bronze 30-line military buttons, cord edge braid trimming Army shade No. 260 on the collar and cuffs; and a six gored skirt with slide fastening opening at the left side; two short darts at the front and two long darts at the back to shape the waistline, and a sewn-on waistband with one button closing.

c. Proper wear position. The coat will close below the last button, overlapping with the bottom edge parallel to the ground. It will be fitted to produce a military effect, but with ease over the hips. It will not be buttoned so closely at the waist as to cause folds or wrinkles. The skirt will fit smoothly so it does not drape in folds under the coat.

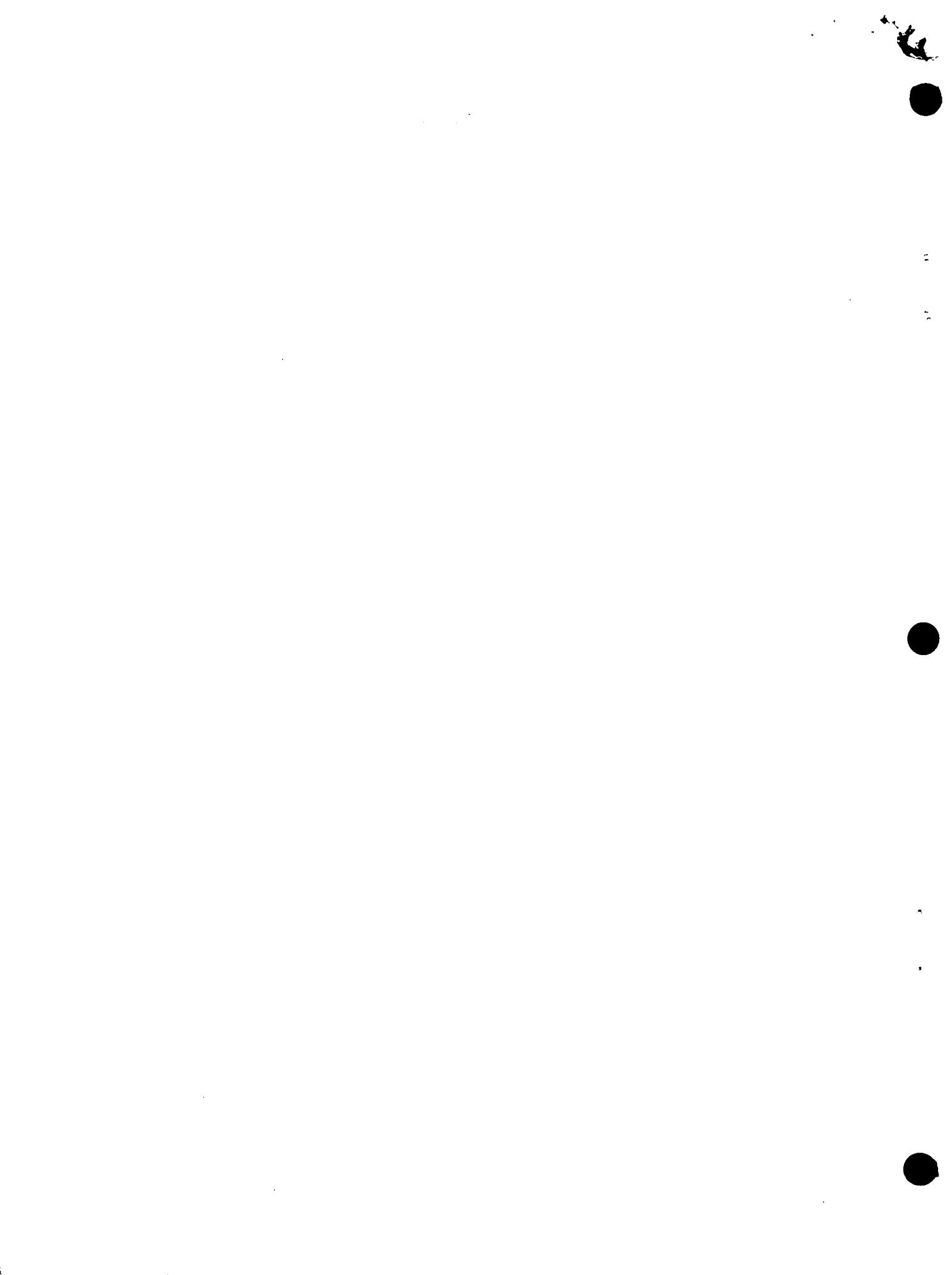

SECTION XIV ACCESSORIES

89. Anklets, wool, taupe. *a. Material.* Wool, knit, 2 x 2 rib; taupe, Army shade No. 131.

b. Design. Of adopted design.

c. Wear. See appendix.

90. Cape, wool, blue (fig. 19). *a. Materials.*

(1) Type I—wool barathea, 14 ounces; or wool broadcloth, 14 ounces; dark blue, Army shade No. 150.

(2) Type II — wool, broadcloth, 10.5 ounces; midnight blue, Army shade No. 176.

b. Design. Fingertip length with fitted shoulders; high rounded soft collar with reversed tab ends.

c. Lining. Rayon twill, 4.2 ounces; or satin, 5 ounces (min.): old gold, Army shade No. 175.

d. Shoulder ornamentation type II cape (fig. 20). On each shoulder, a shoulder strap is sewed or snapped to the cape, and centered.

(1) *Design.* The shoulder strap is of dark blue wool mounted on a shoulder board $1\frac{5}{8}$ inches in width and 4 inches in length, with a border of $\frac{3}{8}$ -inch gold bullion surrounded by gold Jaceron.

(2) *Insignia of grade.* Embroidered, and placed on the strap.

(a) *Colonel.* A silver spread eagle, $\frac{5}{8}$ inch in height, and $1\frac{1}{4}$ inches between tips of wings centered on each strap (straps are made in pairs with each eagle head looking to the front).

(b) *Lieutenant colonel.* A silver oak leaf $\frac{5}{8}$ inch in height and $\frac{5}{8}$ inch in width; one leaf on each end of the strap.

(c) *Major.* A gold oak leaf $\frac{5}{8}$ inch in height and $\frac{5}{8}$ inch in width; one leaf on each end of the strap.

(d) *Captain.* Two silver bars, each $\frac{1}{4}$ inch in width and $\frac{5}{8}$ inch in length, parallel to ends of strap, $\frac{3}{16}$ inch apart and $\frac{3}{16}$ inch from inside of border; one insignia on each end of the strap.

(e) *First lieutenant.* One silver bar $\frac{1}{4}$ inch in width and $\frac{5}{8}$ inch in length,

parallel to ends of strap, $\frac{3}{16}$ inch from inside of border; one insignia on each end of the strap.

(f) *Second lieutenant.* One gold bar $\frac{1}{4}$ inch in width and $\frac{5}{8}$ inch in length, parallel to ends of strap, $\frac{3}{16}$ inch from inside of border; one insignia on each end of the strap.

(g) *Warrant officer, grade 1.* One bar $\frac{1}{4}$ inch in width, $\frac{3}{4}$ inch in length with a $\frac{5}{16}$ -inch latitudinal brown strip on each end of the bar, a $\frac{1}{8}$ -inch latitudinal center of gold $\frac{3}{16}$ inch from inside of border; one insignia on each end of the strap.

(h) *Warrant officer, grade 2.* One bar $\frac{1}{4}$ inch in width, $\frac{3}{4}$ inch in length with a $\frac{1}{8}$ -inch latitudinal brown strip on each end of the bar; $\frac{1}{8}$ -inch latitudinal gold strip inward from each end of strip and a $\frac{1}{4}$ -inch brown latitudinal center $\frac{3}{16}$ inch from inside border; one insignia on each end of the strap.

(i) *Warrant officer, grade 3.* One bar $\frac{1}{4}$ inch in width, $\frac{3}{4}$ inch in length with a $\frac{5}{16}$ -inch latitudinal brown strip on each end of the bar; and a $\frac{1}{8}$ -inch latitudinal center of silver, $\frac{3}{16}$ inch from inside of border; one insignia on each end of the strap.

(j) *Warrant officer, grade 4.* One bar $\frac{1}{4}$ inch in width, $\frac{3}{4}$ inch in length with a $\frac{1}{8}$ -inch latitudinal brown strip on each end of bar; $\frac{1}{8}$ -inch latitudinal silver strip inward from each end strip and a $\frac{1}{4}$ -inch brown latitudinal center $\frac{3}{16}$ inch from inside of border; one insignia on each end of the strap.

e. Wear (officers and warrant officers only). The Type I cape will be worn with the Army Blue uniform. The Type II cape will be worn with the Army Evening Dress uniform.

91. Gloves. *a. Cotton, tan* (fig. 21).

(1) *Materials.* Cotton or nylon; tan, Army shade No. 128.

- (2) *Design.* Gloves as issued or a similar commercial design.
- b. Evening, white.*
- (1) *Materials.* Kid, glacé, or doeskin; white.
- (2) *Design.* Commercial type, slip-on evening glove with PK seams (edges overlap, lay flat, and are stitched).
- (3) *Wear.* Authorized for wear by officers and warrant officers with the Army Evening Dress uniform.
- c. Leather, black (fig. 22).*
- (1) *Materials.* Leather.
- (2) *Design.* Gloves as issued or similar commercial design.
- d. Leather, café brown (fig. 22).*
- (1) *Materials.* Leather, Army shade No. 64.
- (2) *Design.* Gloves as issued or similar commercial design.
- e. White.*
- (1) *Materials.* Cotton, nylon, or leather; white.
- (2) *Design.* Tailored glove of commercial design.
- 92. Handbag. *a. Evening, blue.***
- (1) *Materials.* Suede, broadcloth, or dull crepe; midnight blue, Army shade No. 176.
- (2) *Design.* Commercial design, envelope-style, untrimmed.
- (3) *Wear.* Authorized for officers and warrant officers with the Army Evening Dress uniform.
- b. Leather, black (fig. 23).*
- (1) *Materials.* Leather; black.
- (2) *Design.* Handbag as issued or similar commercial design.
- c. Leather, café brown (fig. 24).*
- (1) *Materials.* Leather, café brown; Army shade No. 64.
- (2) *Design.* Handbag as issued or similar commercial design.
- d. White.*
- (1) *Materials.* Leather or fabric; white.
- (2) *Design.* Commercial design.
- 93. Necktab (fig. 25). *a. Black.***
- (1) *Materials.* Wool tropical worsted, 8.5 ounces; or cotton uniform twill, 8.2 ounces; black.
- (2) *Design.* Of adopted design.
- b. Brown.*
- (1) *Materials.* Wool tropical worsted, 8.5 ounces; or cotton uniform twill, 8.2 ounces; brown, Army shade No. 143.
- (2) *Design.* Of adopted design.
- 94. Overcoat, wool, taupe, with removable liner (fig. 26). *a. Material.***
- (1) *Overcoat.* Wool serge, 15 ounces, MIL-C-823, Type I, Class 5; or wool gabardine, 14.5 ounces, MIL-C-10176, Type I, Class 6; taupe, Army shade No. 121.
- (2) *Liner.* Wool fleece, 12 ounces; or rayon-faced, wool-backed commercial fabric; Army shade No. 122.
- b. Design.* Of adopted design.
- c. Wear.* The overcoat may be worn with or without the liner. The coat will be worn completely buttoned except that it may be opened to the second button when the scarf is worn. The overcoat will cover uniforms by ½ inch at the cuff and 1 inch at the skirt hem.
- 95. Overshoes. *a. Material.*** Cotton, rubber-coated; black or brown.
- b. Design.*
- (1) Low-cut overshoes, known commercially as rubbers.
- (2) Commercial untrimmed high overshoes of the galosh or boot design.
- c. Wear.* When boots or galoshes are worn they will be worn completely fastened.
- 96. Raincoat, nylon and cotton, taupe, with removable hood (fig. 27). *a. Material.*** Cotton warp and nylon filling, oxford, 5 ounces; taupe, Army shade No. 129.
- b. Design.* Of adopted design.
- c. Wear.* The raincoat will be worn completely buttoned and belted, except it may be opened to the second button when the scarf is worn. The belt will be worn closed with the tab pointing to the wearer's left. The raincoat will cover the uniform by 1 inch at the cuff and skirt hem. The coat may be worn as a utility coat without the hood. The raincoat hood will not be worn unless the raincoat is worn.
- 97. Scarf. *a. Rayon, tan.***
- (1) *Material.* Rayon crepe, 3 ounces; tan, Army shade No. 125.
- (2) *Design.* Of adopted design.
- (3) *Wear.* The scarf will be worn flat and crossed at the center, crossing from

S/S p. S/S ch 2.

20 October 1959

AR 670-30

	Paragraph	Page
SECTION XIII—Continued		
Materials—shirt, shorts and skirt.....	85	31
Shirt, chambray, tan.....	86	31
Shorts, denim, taupe.....	87	31
Skirt, denim, taupe.....	88	31
XIV. ACCESSORIES		
Anklets, wool, taupe.....	89	33
Cape, wool, blue.....	90	33
Gloves.....	91	33
Handbag.....	92	34
Necktie.....	93	34
Overcoat, wool, taupe, with removable liner.....	94	34
Overshoes.....	95	34
Raincoat, nylon and cotton, taupe with removable hood.....	96	34
Scarf.....	97	34
Shirtwaist.....	98	35
Shoes.....	99	35
Stockings.....	100	35
Sweater.....	101	36
XV. FIELD AND WORK UNIFORMS		
Composition.....	102	37
Hospital duty uniform, tan.....	103	37
Kitchen duty uniform, white.....	104	37
Summer field uniform (HBT's).....	105	37
Winter field uniform (wool taupe jacket and slacks).....	106	37
XVI. INSIGNIA		
Use.....	107	39
General description.....	108	39
Hat insignia.....	109	39
"U. S." insignia.....	110	39
Insignia of grade for officers.....	111	40
Insignia of grade for enlisted women.....	112	40
Insignia of grade worn by retired personnel.....	113	40
Insignia of branch.....	114	41
Insignia of service.....	115	41
Service stripes.....	116	41
Organization shoulder sleeve insignia.....	117	42
Oversea service bars (World War II and Korean Service).....	118	42
Unit distinctive insignia.....	119	42
Other insignia.....	120	42
APPENDIX. COMPOSITION OF UNIFORMS.....		63

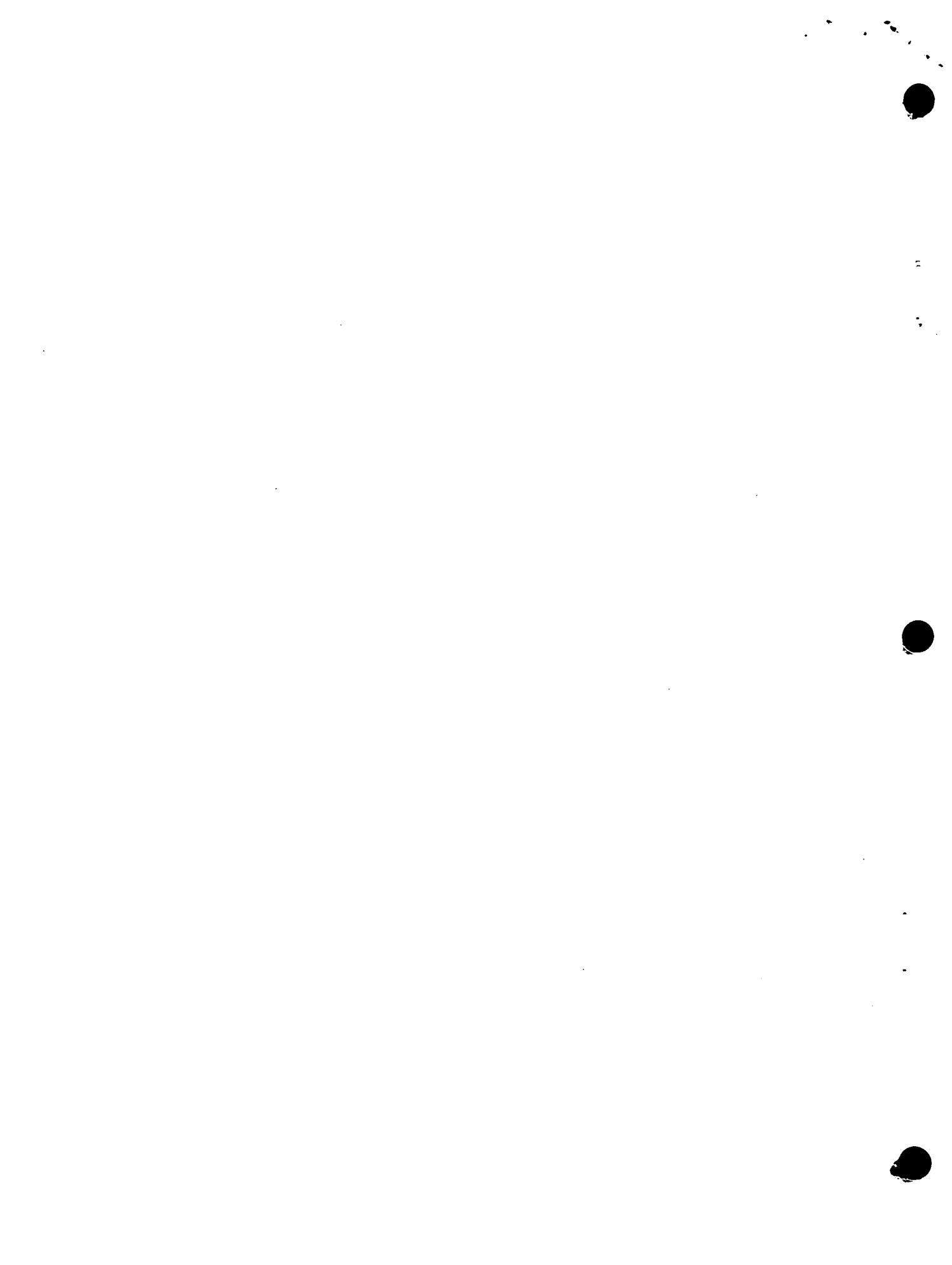

SECTION I

GENERAL

1. **Purpose.** These regulations prescribe the authorized material, design, ornamentation, insignia, accessories, manner, and occasion for the wearing of the uniform by all female personnel of the United States Army. Only uniforms and items prescribed herein or as issued will be worn. Personnel who wear the uniform will be held responsible for conformity to regulations. Wear of optional uniform items will be at the option of the individual and commanding officers will not require the purchase of unauthorized or optional uniform and insignia items unless specifically directed otherwise by the Department of the Army. Except as otherwise prescribed, these regulations apply to all female military personnel of the Army.

2. **Wearing of the uniform.** *a.* The uniform will be worn by all female Army personnel when on duty in an Active duty status, except when special Department of the Army authority to wear civilian clothes on duty is granted.

b. The Army uniform will not be worn when personnel are engaged in off-duty civilian employment.

c. Installation commanders will prescribe the wearing of the winter or summer service uniforms in conformance with AR 670-6.

d. The wearing of combinations of various articles of the uniform other than combinations prescribed by regulations and by current tables of allowances is prohibited.

3. **Wearing of civilian clothing.** *a. CONUS.* Civilian clothing may be worn when personnel are off duty unless such wear is prohibited by the commanding general of a ZI army, or the Commanding General, Military District of Washington, U. S. Army.

b. Overseas. Overseas commanders may authorize the wearing of civilian clothing in areas within their command when deemed advisable.

4. **Uniformity of material.** *a.* When an individual exercises her option to choose among various fabrics authorized for the uniforms, the coat and skirt must be of the same material.

b. Wherever gold wire lace or gold bullion ornamentation are prescribed for wear with

uniforms, gold color nylon or rayon may be substituted.

5. **Personal appearance.** *a.* Personnel will maintain their uniforms in a neat and serviceable condition.

b. Hair will be neat, well groomed, and will not extend below the bottom edge of the collar nor be cut so short as to present an unfeminine appearance. Makeup and nail polish will be in good taste.

c. Wrist watches, wrist identification bracelets, and rings are the only jewelry and/or civilian ornaments authorized for wear with the uniform.

d. The only civilian decorations or ribbons which may be worn on the uniform are as authorized by AR 672-5-1.

e. Except when specifically prohibited, uniform items changed in design or material may continue to be worn until no longer serviceable.

6. **Wearing of identification tags, security identification badges, and nameplates.** *a. Tags, identification.* Identification tags will be worn by each member of the Army at all times when in the field; when engaged in field training; when traveling in aircraft; or when outside the continental limits of the United States.

b. Badges, security identification. Security identification badges or cards may be worn in restricted areas as prescribed by the commanding officer.

c. Plate, name. Nameplates may be worn on the uniform when prescribed by the commanding officer. They will not be purchased through the use of appropriated funds. In general, plates will conform to the following:

- (1) *Size.* 1" x 3" (may be longer in case of lengthy names).
- (2) *Color.* Nonlustrous jet black background.
- (3) *Lettering.* White block-type lettering $\frac{1}{4}$ " - $\frac{3}{8}$ " high. Use last name only.
- (4) *How worn.* To be worn centered on the right side opposite the top button of the Army Green, Army Blue, Army White, Army Beige, and Army Green

Cord uniforms; opposite the second button from the top on the wool taupe uniform; and in a similar position on the hospital duty uniform white, hospital duty uniform tan, cotton taupe dress, exercise suit, summer field, and winter field uniforms.

- (5) *Expiration date on different plates.* Nameplates currently in use which differ from those described above may continue to be worn until 1 July 1960.

7. Distinctive uniforms and articles thereof.

The following uniforms and articles thereof for female members of the United States Army are distinctive. Distinctive components of the uniforms are limited to caps and/or hats, coats, and skirts except where additional items are indicated in the list below.

- a. Army Beige uniform.
- b. Army Blue uniform.
- c. Army Evening Dress uniform (including cape and headband).
- d. Army Green Cord uniform.
- e. Army Green uniform.
- f. Army White uniform.
- g. Badges, qualification (AR 600-70).
- h. Buttons, uniform, United States Army.
- i. Cotton taupe uniform.
- j. Decorations and their appurtenances (AR 672-5-1).

k. Handbag, leather, café brown (with military button).

l. Handbag, white (with military button).

m. Hospital duty uniform, white.

n. Insignia adopted by the Department of the Army.

o. Jacket, wool, taupe.

p. Medals, service and their appurtenances (AR 672-15-1).

q. Overcoat, wool, taupe.

r. Raincoat, taupe, with removable hood.

s. Slacks, wool, taupe.

t. Wool taupe uniform.

u. Any other article of the uniform which includes ornamentation adopted by the Department of the Army.

8. Wearing of headgear. A hat or cap will be worn as part of the uniform at all times out of doors. Military headgear will be worn indoors in accordance with correct civilian practices for women.

9. Uniform appearance. Collar and sleeves will be roll pressed. Skirt seams will not be creased. Skirt lengths will be as prescribed in TM 700-8400-1.

10. Of adopted design. As used in these regulations the phrase "of adopted design" means that there is a specific pattern which must be adhered to.

SECTION V

ARMY BLUE UNIFORM

29. **Authorization for wear.** The Army Blue uniform is authorized for optional year-round wear by officers, warrant officers, and enlisted women.

30. **Composition.** See appendix.

31. **Occasions for wear.** The Army Blue uniform may be worn for attendance at official or State functions or ceremonies, both at home and abroad, when military personnel of other nations may be present in dress uniforms, and on other occasions when common usage and good judgment dictate, *for example*—

a. Social functions

b. On duty when authorized by the local commander

c. On other appropriate occasions as desired by the individual

32. **Materials—hat and uniform (coat and skirt).** Wool barathea, 12 ounces, Interim Purchase Description S-68-7; wool barathea, 14 ounces, MIL-C-3727, Type I; or wool broadcloth, 14 ounces, MIL-C-13535, Type II: dark blue, Army shade No. 150.

33. **Hat, Army Blue (fig. 3).** a. *Design.* Of adopted design.

b. *General description.* Half-brim style with front brim rolling from left to right, and curtain strap encircling crown and ending with self-loop at right side. The hat is completely interlined for reinforcement and lined with rayon.

c. *Ornamentation.*

(1) *For field grade officers.* Two graduated sprays of distinctive laurel leaf design in gold bullion embroidery, each centered on the half-brim, and extending to each side of the brim, decreasing in size toward each end.

(2) *For company grade officers and warrant officers.* A 1/2-inch gold wire lace or gold color nylon or rayon braid across the front of the hat, ending with self-loop at the right side, superimposed on the self material curtain strip.

d. *Proper wear position.* The hat will be worn straight on the head, with the hat insignia centered in front directly opposite the back seam.

34. **Uniform (coat and skirt), Army Blue (fig. 4).** a. *Design.* Of adopted design.

b. *General description.*

(1) *Coat.* Fitted, single-breasted style, with easy fitting hipline, V-neck open collar with rounded ends, notched lapel with square corners, slanted hip pockets with edge-stitched slot seams outlining rounded flap treatment; 4-button front (bottom button about 1/2 inch below waistline), piped (French type) buttonholes; full lining; gold plated military buttons—30-line for front. The enlisted woman's uniform has 25-line gold plated military buttons on the button-down shoulder loops. Officers and warrant officers may continue to wear shoulder loops on their uniform until 1 October 1960.

(2) *Skirt.* Of adopted design.

c. *Sleeve ornamentation.*

(1) *Officers and warrant officers.*

(a) *Officers.* On each sleeve, a band of 3/4-inch braid, consisting to two 1/4-inch two-vellum gold lace or gold color nylon or rayon stripes placed 1/4 inch apart, over a silk, nylon, or rayon stripe of the basic branch color as listed below:

1. Army Medical Service—Maroon.

2. Women's Army Corps—Moss Green. Braid to be positioned with the lower edge 3 inches above the bottom edge of the sleeve.

(b) *Warrant officers.* On each sleeve, a band of 3/4-inch braid, consisting of two 1/4-inch two-vellum gold lace or gold color nylon, or rayon stripes placed 1/4 inch apart, over a brown silk, nylon, or rayon stripe. Braid to be positioned with the lower edge 3 inches above the bottom edge of the sleeve.

(2) *Enlisted women.* A 1/8-inch stripe of gold color nylon or rayon soutache braid, parallel to and 3 inches above the bottom edge of the sleeve.

d. Shoulder ornamentation.

(1) *Shoulder straps (for officers and warrant officers).* On each shoulder, a shoulder strap is sewed or snapped to the coat, centered, with a long side on the shoulder head seam.

(a) *Design.* The shoulder strap is $1\frac{5}{8}$ inches wide and $3\frac{1}{2}$ inches long, curved to fit the shoulder. The background is of a wool facing cloth, silk or synthetic grosgrain or satin cloth of the basic branch color as listed below:

1. Army Medical Service—Maroon.
2. Women's Army Corps—Moss Green. The background color for warrant officers is brown. The strap has a gold or gold color nylon or rayon border $\frac{3}{8}$ inch wide surrounded on the inside and outside by a single line of gold Jaceron. If the branch has two colors, the second named color is used as a $\frac{1}{8}$ -inch inside border in place of the inside line of Jaceron. (When gold color nylon or rayon is used, the Jaceron design is simulated.)

(b) *Insignia of grade.* Embroidered, and placed on the strap.

1. *Colonel.* Silver spread eagle, $\frac{5}{8}$ inch in height, and $1\frac{1}{4}$ inches between tips of wings centered on each strap. (Straps are made in pairs with each eagle head looking to the front.)
2. *Lieutenant colonel.* A silver oak leaf $\frac{5}{8}$ inch in height and $\frac{5}{8}$ inch in width; one leaf on each end of the strap.
3. *Major.* A gold oak leaf $\frac{5}{8}$ inch in height and $\frac{5}{8}$ inch in width; one leaf on each end of the strap.
4. *Captain.* Two silver bars, each $\frac{1}{4}$ inch in width and $\frac{5}{8}$ inch in length, parallel to ends of strap, $\frac{3}{16}$ inch apart and $\frac{3}{16}$ inch from inside of border; one insignia on each end of the strap.
5. *First lieutenant.* One silver bar $\frac{1}{4}$ inch in width and $\frac{5}{8}$ inch in length, parallel to ends of strap, $\frac{3}{16}$ inch

from inside of border; one insignia on each end of the strap.

6. *Second lieutenant.* One gold bar $\frac{1}{4}$ inch in width and $\frac{5}{8}$ inch in length, parallel to ends of strap, $\frac{3}{16}$ inch from inside of border; one insignia on each end of the strap.

7. *Warrant officer, grade 1.* One bar $\frac{1}{4}$ inch in width, $\frac{3}{4}$ inch in length with a $\frac{5}{16}$ -inch latitudinal brown strip on each end of the bar, a $\frac{1}{8}$ -inch latitudinal center of gold, $\frac{3}{16}$ inch from inside of border; one insignia on each end of the strap.

8. *Warrant officer, grade 2.* One bar $\frac{1}{4}$ inch in width, $\frac{3}{4}$ inch in length with a $\frac{1}{8}$ -inch latitudinal brown strip on each end of the bar; $\frac{1}{8}$ -inch latitudinal gold strip inward from each end of strip, and a $\frac{1}{4}$ -inch brown latitudinal center, $\frac{3}{16}$ inch from inside of border; one insignia on each end of the strap.

9. *Warrant officer, grade 3.* One bar $\frac{1}{4}$ inch in width, $\frac{3}{4}$ inch in length with a $\frac{5}{16}$ -inch latitudinal brown strip on each end of the bar; and a $\frac{1}{8}$ -inch latitudinal center of silver, $\frac{3}{16}$ inch from inside of border; one insignia on each end of the strap.

10. *Warrant officer, grade 4.* One bar $\frac{1}{4}$ inch in width, $\frac{3}{4}$ inch in length with a $\frac{1}{8}$ -inch latitudinal brown strip on each end of bar; $\frac{1}{8}$ -inch latitudinal silver strips inward from each end strip and a $\frac{1}{4}$ -inch brown latitudinal center, $\frac{3}{16}$ inch from inside of border; one insignia on each end of the strap.

(2) *Shoulder loops (for enlisted women).* Shoulder loops are piped with gold color nylon or rayon $\frac{1}{8}$ -inch cord edge braid.

e. Proper wear position. The coat will close below the last button, overlapping with the bottom edge parallel to the ground. It will be fitted to produce a military effect, but with ease over the hips. It will not be buttoned so closely at the waist as to cause folds or wrinkles. The skirt will fit smoothly so it does not drape in folds under the coat.

SECTION VII

ARMY BEIGE UNIFORM

42. Authorization for wear. The Army Beige uniform is authorized for optional wear by officers, warrant officers, and enlisted women as a summer uniform.

43. Composition. See appendix.

44. Occasions for wear. *a.* On duty.

b. Off duty.

45. Materials—cap, hat and uniform (coat and skirt). Tropical worsted, 8.5 or 10.5 ounces, MIL-C-21115, Type I, Class 2 or Class 1; wool gabardine, 11 ounces, MIL-C-10176, Type I, Class 3; or blend of 40 percent wool (min.) 55-60 percent polyester fiber, 9 ounces, in plain (tropical type) weave MIL-C-21115, Type III, or 10.5 ounces in gabardine weave, MIL-C-10176, Type II, Class 1; light taupe, Army shade No. 146.

46. Cap, garrison, Army Beige (fig. 1). *a. Design.* Of adopted design.

b. General description. The cap is shaped to fit the head, double curtain finished with two rows of stitching around the edge, and lined with rayon.

c. Proper wear position. The cap will be worn with the center front placed slightly to the right of center approximately 1 inch above the right eyebrow. It will not be worn pinched, or cocked to one side, but will be opened to cover the crown of the head.

47. Hat, Army Beige (fig. 6). *a. Design.* Of adopted design.

b. General description. Half-brim style with front brim rolling from left to right; curtain-strap encircling crown and ending with self-loop at the right side. The hat is completely interlined for reinforcement, and lined with rayon.

c. Proper wear position. The hat will be worn

straight on the head with the insignia centered in front directly opposite the back seam.

48. Uniform (coat and skirt), Army Beige (fig. 7). *a. Design.* Of adopted design.

b. General description.

(1) *Coat.* Fitted, single-breasted style, with easy fitting hipline, V-neck open collar with rounded ends, notched lapel with square corners, slanted hip pockets with edge-stitched slot seams outlining rounded flap treatment; 4-button front (bottom button about 1/2 inch below waistline), button-down pointed shoulder loops, piped (French type) buttonholes; full or partial lining; antiqued bronze military buttons—30-line for front and 25-line for shoulder loops. The edges of the front closing, lapel, collar, and shoulder loops will be stitched with two rows of stitching placed 1/16 inch from outer edge.

(2) *Skirt.* Of adopted design.

c. Ornamentation.

(1) *Officers and warrant officers.* A band of 1/2-inch mohair sleeve braid, light taupe, Army shade No. 145, on each sleeve with the lower edge 3 inches above bottom edge of the sleeve.

(2) *Enlisted women.* None.

d. Proper wear position. The coat will close below the last button, overlapping with the bottom edge parallel to the ground. It will be fitted to produce a military effect, but with ease over the hips. It will not be buttoned so closely at the waist as to cause folds or wrinkles. The skirt will fit smoothly so it does not drape in folds under the coat.

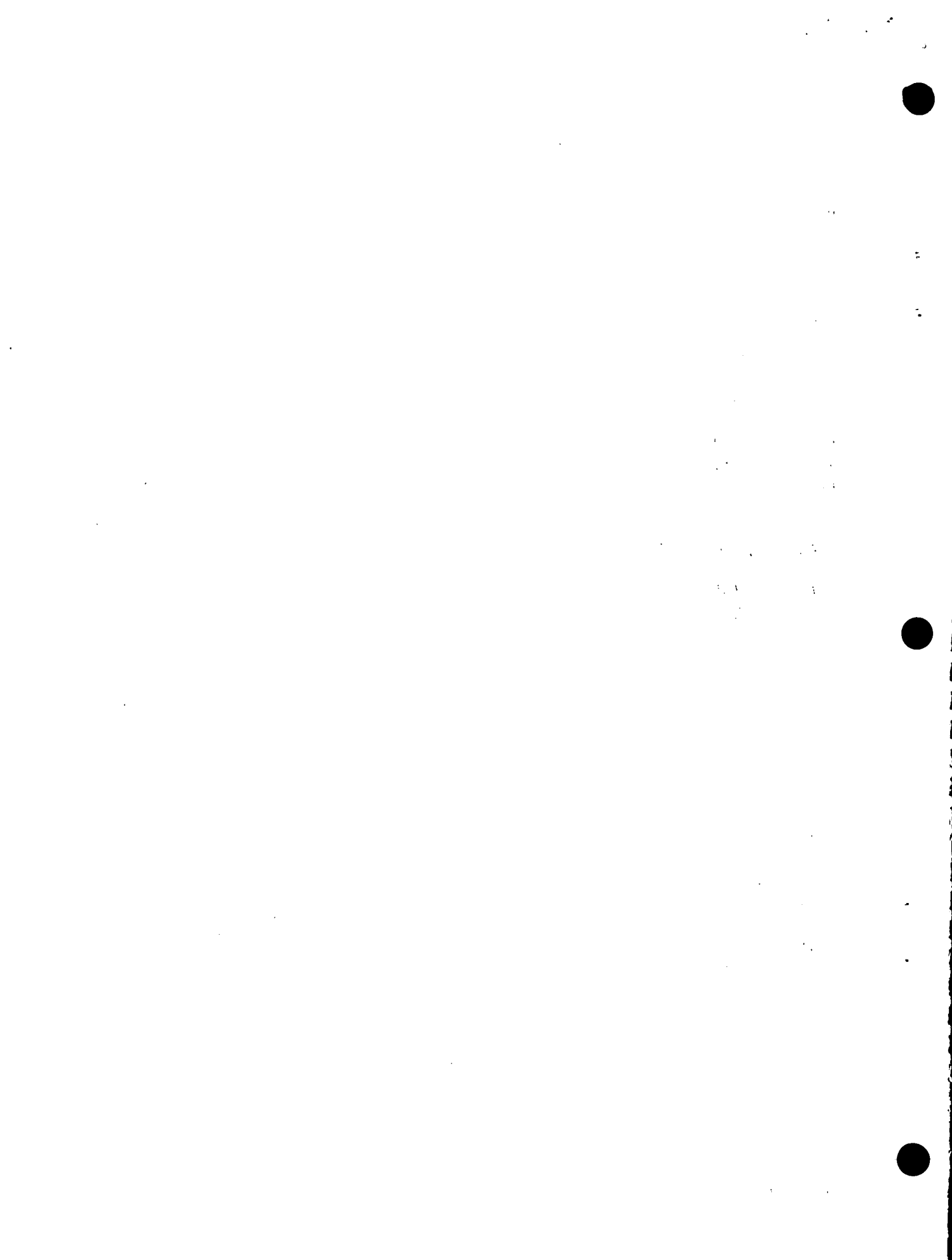

right to left, with ends tucked neatly into the neckline of the raincoat or the overcoat.

b. White.

- (1) *Materials.* Silk, nylon, rayon, or other synthetic fabric; white.
- (2) *Design.* Commercial design which is similar to the Scarf, rayon; tan.
- (3) *Wear.* The scarf will be worn flat and crossed at the center, crossing from right to left, with the ends tucked neatly into the neckline of the raincoat or the overcoat.

98. Shirtwaist (fig. 28). a. Tan.

- (1) *Materials.* Cotton chambray, 3 ounces; rayon broadcloth, 3.2 ounces; silk; or a blend of polyester fiber and cotton; tan, Army shade No. 130.
- (2) *Design.* Of adopted design.
- (3) *Wear.* The collar will be worn closed at all times. The shirtwaist will not be worn as an outer garment except in the following instances:
 - (a) The performance of duties confined to the office.
 - (b) As an outer garment with the winter field uniform when working conditions warrant.

b. White.

- (1) *Materials.* Plain weave, rayon broadcloth; cotton chambray; silk; or a blend of polyester fiber and cotton; white.
- (2) *Design.* Of adopted design.
- (3) *Wear.* The shirtwaist will be worn with the collar closed.

99. Shoes. a. Gymnasium.

- (1) *Material.* Cotton duck upper with natural color gum sole and heel.
- (2) *Design.* Of adopted design.

b. Oxford, leather, black (fig. 29).

- (1) *Material.* Calfskin, fine grain; black.
- (2) *Design.* Shoe as issued or an oxford dress tie of a tailored commercial design with closed toe and heel; and a heel height from 1½ inches to 2½ inches.

c. Oxford, leather, café brown (fig. 30).

- (1) *Materials.* Calfskin, fine grain; or elk kip, fine grain; café brown, Army shade No. 64.

- (2) *Design.* Shoe as issued or a suitable commercial design.

d. Oxford, white.

- (1) *Materials.* Leather, suede, doeskin, elk kip, or canvas; white.
- ★(2) *Design.* An all white shoe appropriate for wear by professional medical service personnel.★
- (3) *Wear.* Authorized for wear by medical service personnel.

e. Pumps, black.

- (1) *Materials.* Calfskin, chrome tanned, fine grain; or calfskin; black.
- (2) *Design.* A plain pump of suitable commercial design with closed toe and heel with a minimum heel of 1½ inches and a maximum of 3 inches.

f. Pumps, café brown.

- (1) *Materials.* Calfskin, chrome tanned, fine grain; or calfskin; café brown, Army shade No. 64.
- (2) *Design.* Plain pump of suitable commercial design with closed toe and heel with a minimum heel height of 1½ inches and a maximum of 3 inches.

g. Pumps, evening, blue.

- (1) *Material.* Suede; midnight blue.
- (2) *Design.* Plain opera pump of commercial design; closed toe and heel; slipper or shell type toe; and a medium or high shaped heel.
- (3) *Wear.* Authorized for wear by officers and warrant officers.

h. Pumps, white.

- (1) *Materials.* Calfskin, chrome tanned, fine grain; suede or doeskin; or fabric with dull finish as linen; white.
- (2) *Design.* Plain pump of suitable commercial design, closed toe and heel, with a minimum heel height of 1½ inches and a maximum of 3 inches, and white heels.

i. Service, high russet (fig. 31).

- (1) *Material.* Elk kip, chrome tanned, fine grain; russet.
- (2) *Design.* Of adopted design.

100. Stockings. a. Nylon, café glacé.

- (1) *Materials.* Nylon or silk; café glacé, Army shade No. 275.

(2) *Design.* Stockings as issued; sheer or semisheer stockings of a commercial design with seams.

b. Nylon, white.

(1) *Material.* Nylon; white.

(2) *Design.* A white stocking of a commercial design with seams.

101. Sweater. a. White.

(1) *Materials.* 100 percent wool or 100 percent acrylic fiber; white.

(2) *Design.* Commercial design which is similar to the sweater, wool; taupe.

(3) *Wear.* The white sweater will be worn

only by medical service personnel with their hospital duty uniform, white. The sweater may be worn buttoned or unbuttoned.

b. Wool, taupe.

(1) *Material.* Wool knitted 1 x 1 rib, 10.5 ounces; taupe, Army shade No. 59.

(2) *Design.* Of adopted design.

(3) *Wear.* The sweater, wool, taupe may be worn with special duty field and work uniforms, and in company areas as prescribed by the commanding officer. The sweater may be worn buttoned or unbuttoned.

SECTION XVI

INSIGNIA

107. Use. *a.* The insignia worn by military personnel designate the following:

- (1) Grade.
- (2) Branch.
- (3) Capacity or duty assignment.
- (4) Prior Army service.

b. Insignia other than items specifically authorized by these regulations or AR 670-5 will not be worn on the uniform, except that the Department of the Army may grant specific authorization otherwise.

108. General description. *a. Materials.* Insignia will meet the approved material specifications.

- (1) *Insignia of grade.*
 - (a) *Officers and warrant officers.* Appropriate color metal or embroidery.
 - (b) *Enlisted personnel.* Embroidery.
- (2) *Collar and lapel insignia.*
 - (a) *Officers and warrant officers.* Appropriate color metal or embroidery. (The "U. S." and branch insignia worn on the collar will be of the same material.)
 - (b) *Enlisted personnel.* Gold color metal.

b. Design. In creating or selecting a design, consideration must be given to all other insignia which may be authorized for wear by the individual in order that the collective insignia will enhance the attractiveness of the uniform and contribute to the unit or individual morale.

- (1) Requirements in the interest of good visibility are—
 - (a) Simplicity.
 - (b) Proper color combinations.
 - (c) Minimum of detail.
- (2) Insignia which involve heads or direction will be made to face to the right or front.
- (3) All requests for insignia designs will be forwarded to The Quartermaster General, Department of the Army, Washington, D. C.

c. Attachment. Insignia will be attached to the uniform in such a manner that they will rest firmly without turning. Embroidered insignia will be attached to the uniform only by sewing.

Insignia which are sewn to the uniform will be attached in such manner that the stitching will blend into the background, making it unobstructive.

109. Hat insignia. *a. Description.*

- (1) *Officers* (fig. 36). The coat of arms of the United States, 1 $\frac{5}{8}$ inches in height; of gold color metal with the Army Blue, Army Green, and Army White uniforms, or antiqued bronze finish with the Army Beige and wool taupe uniforms.
- (2) *Warrant officers* (fig. 36). An eagle rising with wings displayed standing on a bundle of two arrows, all enclosed in a wreath. Insignia to be 1 $\frac{1}{2}$ inches in height of gold color metal.
- (3) *Enlisted women* (fig. 36). The coat of arms of the United States within a ring, 1-11/16 inches in height; of gold color metal with the Army Blue, Army Green, and Army White uniforms, or antiqued bronze finish with the Army Beige and wool taupe uniforms.

110. "U. S." insignia (figs. 37 and 38). *a. Description.*

- (1) *Officers and warrant officers.* Block letters "U. S." of gold color metal, 7/16 inch in height, each letter followed by a period (fig. 37).
- (2) *Enlisted women.* Block letters "U. S." 7/16 inch in height on a 1-inch disk, all of a gold metal (fig. 38).

b. How worn.

- (1) On the right collar of the taupe, coat and jacket; the shirt (when worn as an outer garment); centered 1 inch from the point of the collar. The insignia are positioned as described when the collar is closed, but are not changed or repositioned when the collar is worn open (fig. 37).
- (2) On the right collar of the Army Blue, Army Green, Army White, Army Beige, and Army Green Cord coats; cotton taupe dress and hospital duty uniform, tan; centered vertically

1 inch from lower edge of the collar (fig. 38).

111. Insignia of grade for officers. *a. Description.* As described in the Uniform and Insignia regulations for male personnel, AR 670-5.

b. How worn (fig. 39).

- (1) On shoulder loops, $\frac{5}{8}$ inch from shoulder seam of coats, cotton taupe dress, jacket, overcoat, and raincoat.
- (2) On the right collar of the hospital duty uniform, white, centered 1 inch from lower edge of collar.
- (3) On the garrison cap, on the left side, 1 inch from the front center.

112. Insignia of grade for enlisted women (fig. 40). *a. Description for service uniforms.*

(1) *Noncommissioned officers and privates first class.* Either gold color (chamois, Cable No. 70196) insignia $\frac{3}{16}$ inch in width on an embroidered taupe color background; or goldenlite (goldenlite, Cable No. 17425) insignia $\frac{3}{16}$ inch in width on an embroidered Army Green background, 2 inches in width forming a $\frac{1}{8}$ -inch edging around the entire insignia and between each chevron and arc.

- (a) *Sergeant major (E-9).* Three chevrons above three arcs with a five pointed star between the chevrons and arcs.
- (b) *First sergeant (E-8).* Three chevrons above three arcs with a lozenge between the chevrons and arcs.
- (c) *Master sergeant (E-8).* Three chevrons above three arcs.
- (d) *Platoon sergeant or sergeant first class (E-7).* Three chevrons above two arcs.
- (e) *Staff sergeant (E-6).* Three chevrons above one arc.
- (f) *Sergeant (E-5).* Three chevrons.
- (g) *Corporal (E-4).* Two chevrons.
- (h) *Private first class (E-3).* One chevron.

(2) *Specialists.* Embroidered arcs and chevrons $\frac{3}{16}$ inch in height and an eagle device of goldenlite color on an Army Green cloth background, 2 inches in width, arched at the top and shaped like an inverted chevron at the

bottom; with $\frac{1}{8}$ -inch space between each arc and chevron.

- (a) *Specialist nine (E-9).* Three arcs above the eagle device and two chevrons below.
- (b) *Specialist eight (E-8).* Three arcs above the eagle device and one chevron below.
- (c) *Specialist seven (E-7).* Three arcs above the eagle device.
- (d) *Specialist six (E-6).* Two arcs above the eagle device.
- (e) *Specialist five (E-5).* One arc above the eagle device.
- (f) *Specialist four (E-4).* Eagle device.

b. Description for dress uniforms.

(1) *Noncommissioned officers and privates first class.* Goldenlite color insignia $\frac{3}{16}$ inch in width on an embroidered background of the same color as the garment on which it is worn, 2 inches in width forming a $\frac{1}{8}$ -inch edging around the entire insignia and between each chevron. Description of insignia of grades for noncommissioned officers and privates first class (E-3 through E-9) is the same as described above for the insignia of grade for the service uniforms.

(2) *Specialists.* Embroidered arcs $\frac{3}{16}$ inch in height and an eagle device of goldenlite color on a cloth background of the same color as the garment on which it is worn, 2 inches in width, arched at the top and shaped like an inverted chevron at the bottom; with $\frac{1}{8}$ -inch space between each arc. Description of insignia of grade for specialists (E-4 through E-9) is the same as described above for the insignia of grade for service uniforms.

c. How worn (fig. 41). On the outer half of both sleeves on coats, dresses, jackets, overcoats, raincoat, and shirtwaist when worn as an outer garment. The insignia of grade is centered halfway between shoulder seam and bottom of the cuff on short sleeve uniforms.

113. Insignia of grade worn by retired personnel. Retired officers and enlisted personnel upon occasions of ceremony will wear the insignia of grade in which retired. Personnel of the

Regular Army who rendered honorable service in time of war in a higher grade than that in which retired may wear at their option when not on active duty and on occasions of ceremony, either the insignia of the higher grade or that of the grade in which retired.

114. Insignia of branch. a. Army Nurse Corps (1, fig. 42).

- (1) *Description.* A caduceus in gold color metal with the letter "N" in black $\frac{3}{8}$ inch in height, superimposed thereon.
- (2) *How worn.* On the left collar of the taupe, coat and jacket, the shirt (when worn as an outer garment); centered to balance with the center of the "U. S." insignia on the right collar. On the left collar of the Army Beige, Army Blue, Army Green, Army White, and Army Green Cord coats; the cotton taupe dress, and the hospital duty uniform, white; centered vertically to balance with the center of the insignia on the right collar.

b. Army Medical Specialist Corps (2, fig. 42).

- (1) *Description.* A caduceus in gold color metal with a monogram consisting of the letter "S" in black, $\frac{3}{8}$ inch in height, superimposed thereon.
- (2) *How worn.* As prescribed in *a*(2) above for the Army Nurses' branch insignia.

c. Women's Army Corps (3, fig. 42).

- (1) *Description.*
 - (a) *Officers.* The head of "Pallas Athene," $1\frac{1}{8}$ inches in height, of gold color metal.
 - (b) *Enlisted women (4, fig. 42).* The head of "Pallas Athene" on a disk of gold color metal 1 inch in diameter.
- (2) *How worn.* On the left collar of the taupe coat and jacket, cotton taupe dress, and the shirt (when worn as an outer garment); centered 1 inch from the point of the collar. On the left collar of the Army Blue, Army Green, Army White, Army Beige, and Army Green Cord coats; and the hospital duty uniform, tan; centered

vertically 1 inch from lower edge of the collar.

d. Other branch insignia.

- (1) *Authorization.* In addition to the insignia referred to above, other branch insignia as prescribed in AR 670-5, except Armor, Artillery, and Infantry.
- (2) *How worn.* As prescribed in *c*(2) above for the Women's Army Corps.

e. Warrant officers (5, fig. 42).

- (1) *Description.* An eagle rising with wings displayed standing on a bundle of two arrows, all inclosed in a wreath, all gold color, $\frac{3}{4}$ inch in height. (Worn by all warrant officers in lieu of branch insignia.)
- (2) *How worn.* As prescribed in *c*(2) above for the Women's Army Corps.

115. Insignia of service. Service stripes, organizational shoulder sleeve insignia of former wartime unit, oversea service bar (World War II and Korean Service) are symbols representative of prior service performed.

116. Service stripes. a. Description.

- (1) *With the service uniforms.* A stripe, $\frac{1}{8}$ inch in width and $1\frac{1}{4}$ inches in length (placed at an angle of 45 degrees) on a background forming a 1/16-inch border around the stripe (overall width, 1 inch), of either gold (chamois) color embroidery on taupe background, or goldenlite color embroidery on Army Green background.
- (2) *With the dress uniforms.* A stripe, $\frac{1}{8}$ inch in width and $1\frac{1}{4}$ inches in length (placed at an angle of 45 degrees) on a background forming a 1/16-inch border around the stripe (overall width, 1 inch), of goldenlite embroidery on a background of the same color as the dress uniform.

b. How worn (fig. 43). On the outside half of the left sleeve, placed at an angle of 45 degrees, the lower end being toward the inside seam of the sleeve and placed 4 inches from the end of the sleeve. For each additional period of 3 years, another service stripe will be worn above and parallel to the first stripe, with 1/16-inch space between stripes, the space being formed of the background.

c. By whom worn. It is authorized for wear by all enlisted women of the Army who have served honorably in active Federal service as commissioned officers, warrant officers, or enlisted women in the Army, Navy, or Marine Corps for a period of 3 years continuously or otherwise. (Service of enlisted women in the Women's Army Auxiliary Corps is counted in computing the 3-year period required to establish eligibility.)

117. Organization shoulder sleeve insignia. *a. Authorization.* Organization shoulder sleeve insignia as prescribed and authorized for male personnel in AR 670-5.

b. How worn (fig. 44).

- (1) Shoulder sleeve insignia of present organization will be worn on the upper part of the outer half of the left sleeve, $\frac{1}{2}$ inch below the top of the shoulder sleeve on all uniforms except the Army Blue, Army Evening Dress, Army White uniforms and short-sleeve uniforms. It is worn on the overcoat but not the raincoat.
- (2) Organization shoulder sleeve insignia of former war time units, defined in AR 670-5 for male personnel, may be worn on the upper part of the outer half of the right sleeve, $\frac{1}{2}$ inch below the top of the shoulder seam on all uniforms except the Army Blue, Army Evening Dress, and Army White uniforms and short-sleeve uniforms.

118. Oversea service bars (World War II and Korean Service). *a. Description.* A horizontal bar $\frac{1}{8}$ inch in width and $\frac{7}{8}$ inch in length on a background forming $\frac{1}{16}$ -inch border around the bar of either gold (chamois) color embroidery on taupe background; or goldenlite color embroidery on Army Green background.

b. How worn (fig. 45). Worn centered on and parallel to the edge of the right sleeve of the service uniform, with the lower edge of the bar 4 inches above the edge of the sleeve; with additional bars parallel to and above the first with $\frac{1}{16}$ -inch space between bars, the space being formed of the background.

119. Unit distinctive insignia. Distinctive unit insignia as authorized may be worn by female personnel on coats, dresses, and jackets, centered on shoulder loops with the base of the insignia toward the sleeve seam; and by enlisted women on the garrison cap, centered on the left curtain, 1 inch from the front.

120. Other insignia. The following insignia which is authorized for wear by female personnel will be worn in the manner prescribed for male personnel in AR 670-5:

- a. Aiguillette, service.*
- b. Aiguillette, dress.*
- c. Brassards.*
- d. Insignia of aides.*
- e. Insignia for civilians.*
- f. Insignia for officer candidates.*
- g. Lapel buttons of organization insignia.*

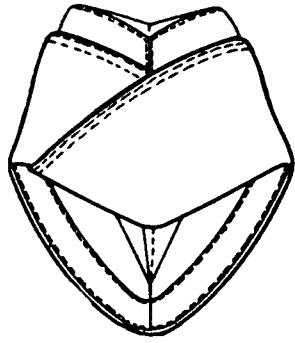

FRONT VIEW

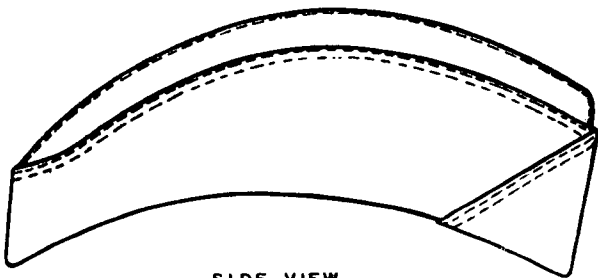

SIDE VIEW

Figure 1. Cap, garrison (Army Beige, Army Green, wool, taupe).

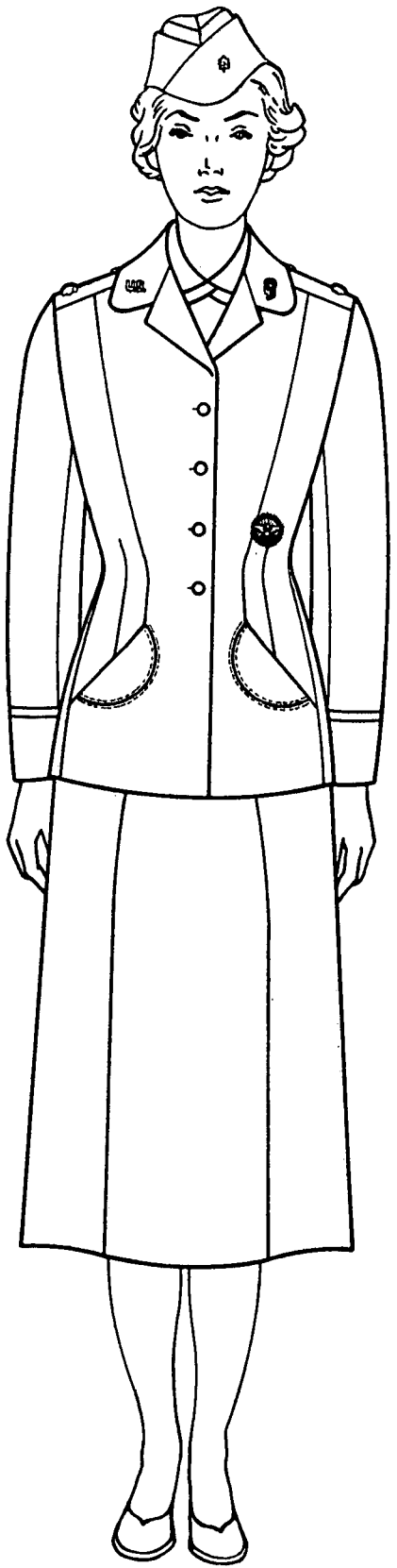

Figure 2. Army Green uniform, officers.



1 Field grade officers.



2 Company grade and warrant officers. (Either officer or warrant officer insignia, as applicable, to be worn.)



3 Enlisted women.

Figure 3. Army Blue hat.

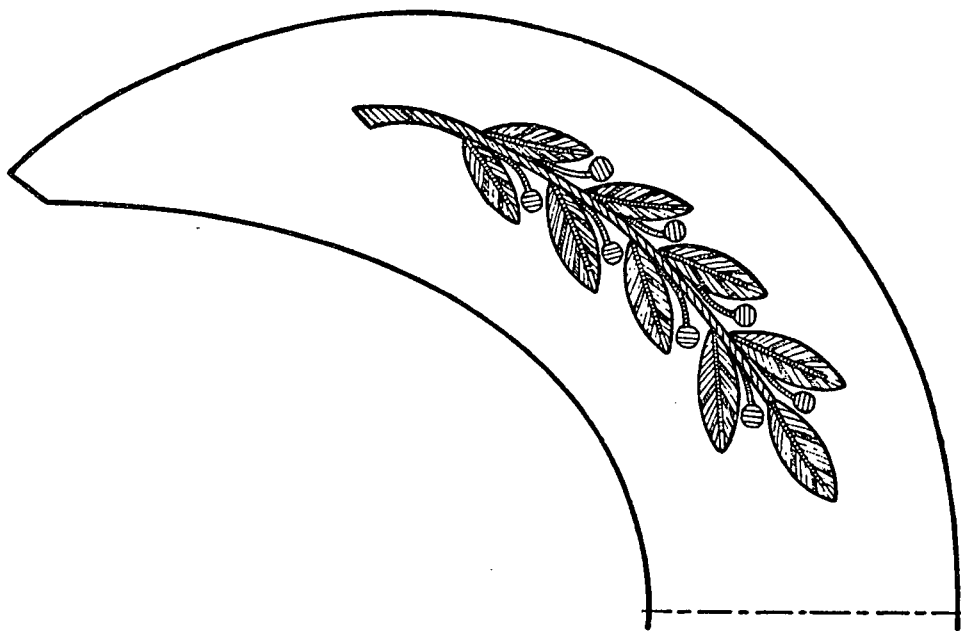

4 Hat, brim, women's field grade.

Figure 3.—Continued.

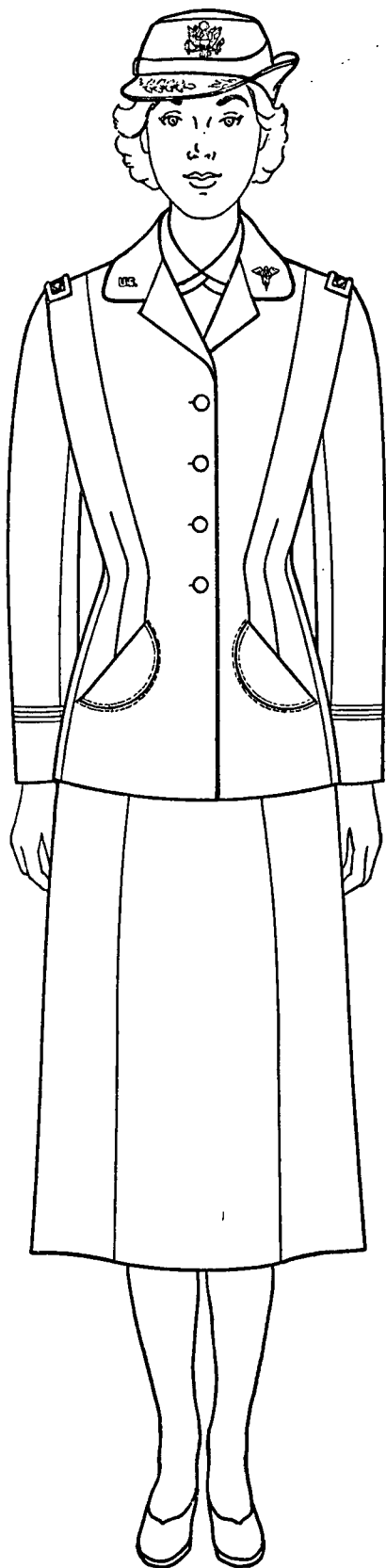

1 Field grade officer.

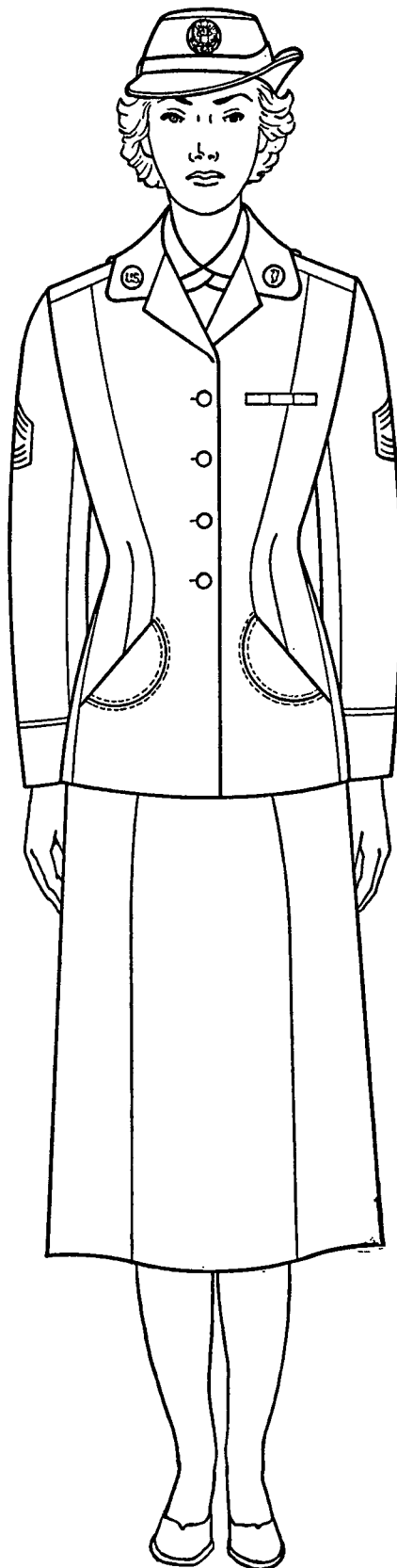

2 Enlisted.

Figure 4. Army Blue uniform.

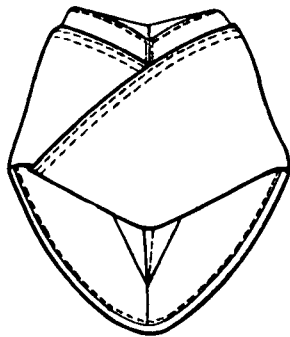

FRONT VIEW

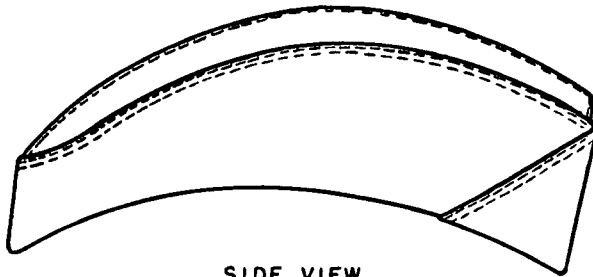

SIDE VIEW

Figure 10. Cap, garrison, cotton, taupe.

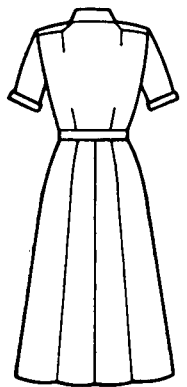
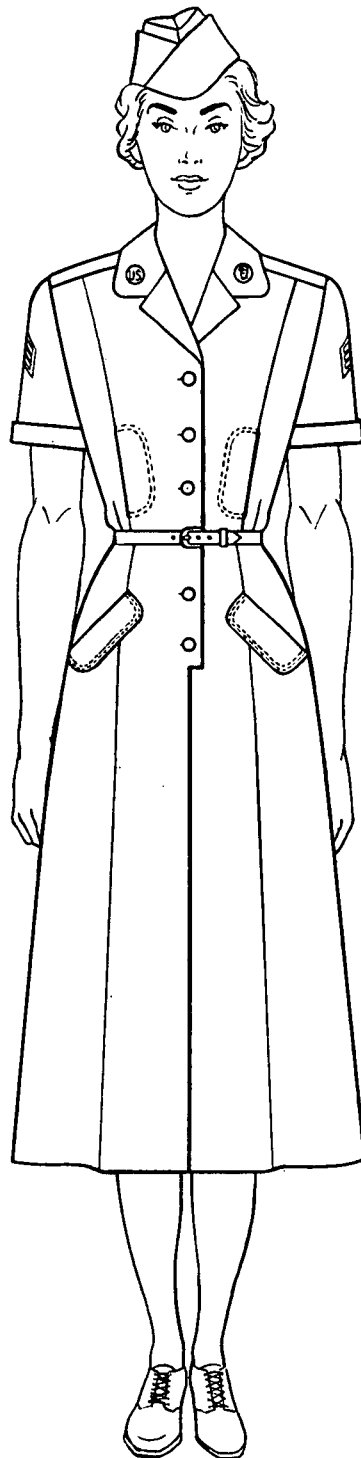

Figure 11. Cotton, taupe, uniform.



Figure 12. Army Evening Dress uniform.

APPENDIX
COMPOSITION OF UNIFORMS

Item	Army Green uniform (sec. IV)	Army Blue uniform (sec. V)	Wool taupe uniform (sec. VI)	Army Beige uniform (sec. VII)	Army Green Cord uniform (sec. VIII)	Army White uniform (sec. IX)	Cotton taupe uniform (sec. X)	Army evening dress uniform (sec. XI)	Hospital duty uniform white (sec. XII)	Exercise suit (sec. XIII)	Hospital duty uniform—tan (sec. XV)	Kitchen duty uniform (sec. XV)	Summer field uniform (sec. XV)	Winter field uniform (sec. XV)
1. Aiguillette, Dress (authorized for designated personnel only) (see AR 670-5)		X				X								
2. Aiguillette, Service (authorized for designated personnel only) (see AR 670-5)	X		X	X	X		X							
3. Anklets, taupe (par. 89)							X			X		X	X	X
4. Apron, cooks' and bakers' (par. 104)												X		
5. Badges (see AR 600-70)	X	X	X	X		X								
6. Blouse, white (par. 71)								X						
7. Cap, cooks' and bakers' (par. 104)												X		
8. Cap, garrison, Army Beige (par. 46)				X										
9. Cap, garrison, Army Green (par. 25)	X													
10. Cap, garrison, Army Green Cord (par. 53)					X				X					
11. Cap, garrison, cotton, taupe (par. 65)							X		X	X	X		X	
12. Cap, garrison, wool, taupe (par. 39)			X						X	X	X			X
13. Cap, nurses' (par. 80)									X					
14. Cape (par. 90)		X						X						
15. Coat, Army Beige (par. 48)				X										
16. Coat, Army Blue (par. 34)		X												
17. Coat, Army Green (par. 26)	X													
18. Coat, Army Green Cord (par. 54)					X									
19. Coat, Army White (par. 60)						X								
20. Coat, wool, taupe (par. 41)			X											
21. Cummerbund (par. 72)								X						
22. Decorations (see AR 672-5-1)	X	X	X	X		X		X						
23. Dress, cotton, taupe (par. 66)							X							
24. Dress, cotton lawn (par. 103)											X			
25. Dress, nurses' (par. 81)									X					
26. Dress, cooks' and bakers' (par. 104)												X		
27. Gloves, tan (par. 91a)	X		X	X	X		X		X		X	X		
28. Gloves, evening (par. 91b)								X						
29. Gloves, black (par. 91c)	X		² X	² X					² X	² X	² X	² X		² X
30. Gloves, café, brown (par. 91d)			² X	² X					² X	² X	² X	² X		² X
31. Gloves, white (par. 91e)		X				X								
32. Handbag, evening (par. 92a)								X						
33. Handbag, black (par. 92b)	X	X	² X	² X	² X		² X		² X		² X	² X	² X	² X
34. Handbag, café, brown (par. 92c)			² X	² X	² X		² X		² X		² X	² X	² X	² X
35. Handbag, white (par. 92d)						X								
36. Hat, Army Beige (par. 47)				X										
37. Hat, Army Blue (par. 33)		X												
38. Hat, Army Green (par. 27)	X													
39. Hat, Army White (par. 59)						X								
40. Hat, wool, taupe (par. 40)			X											
41. Headband (par. 73)								X						
42. Identification Badge, Department of Defense (see AR 600-70)	X	X	X	X		X		X						
43. Identification Badge, General Staff (see AR 600-70)	X	X	X	X		X		X						

See footnotes at the end of this appendix.

Item	Army Green uniform (sec. IV)	Army Blue uniform (sec. V)	Wool taupe uniform (sec. VI)	Army Beige uniform (sec. VII)	Army Green Cord uniform (sec. VIII)	Army White uniform (sec. IX)	Cotton taupe uniform (sec. X)	Army evening dress uniform (sec. XI)	Hospital duty uniform white (sec. XII)	Exercise suit (sec. XIII)	Hospital duty uniform-tau (sec. XIV)	Kitchen duty uniform (sec. XV)	Summer field uniform (sec. XVI)	Winter field uniform (sec. XVII)
44. Insignia (sec. XVI and AR 670-5)-----	X	X	X	X	X	X	X	X	X	X	X		X	X
45. Jacket, evening (par. 74)-----								X						
46. Jacket, wool, taupe (par. 106)-----			X											X
47. Medals (see AR's 672-15-1, 672-15-2)-----	X	X	X	X		X		X						
48. Necktab, black (par. 93a)-----	X	X		² X		X								
49. Necktab, café, brown (par. 93b)-----				² X										
50. Overcoat, wool, taupe (par. 94)-----	X	X	X						X		X	X		
51. Overshoes (par. 95)-----	X	X	X	X	X	X	X		X	X	X	X	X	X
52. Raincoat (par. 96)-----	X	X	X	X	X	X	X		X	X	X	X	X	X
53. Scarf, tan (par. 97a)-----	X		X	X	X		X		X	X	X	X	X	X
54. Scarf, white (par. 97b)-----		X				X								
55. Shirt, tan (par. 86)-----									X					
56. Shirt, OD (par. 105)-----													X	
57. Shirtwaist, tan (par. 98a)-----	³ X		X	X										X
58. Shirtwaist, white (par. 98b)-----		X				X								
59. Shoes, gymnasium (par. 99a)-----									X					
60. Shoes, oxford, black (par. 99b)-----	X		² X	² X	² X		² X		² X	² X	² X	² X	² X	² X
61. Shoes, oxford, café, brown (par. 99c)-----			² X	² X	² X		² X		² X	² X	² X	² X	² X	² X
62. Shoes, oxford, white (par. 99d)-----								X						
63. Shoes, pumps, black (par. 99e)-----	X	X	² X	² X	² X		² X				² X			
64. Shoes, pumps, café, brown (par. 99f)-----			² X	² X	² X		² X				² X			
65. Shoes, pumps, evening, blue (par. 99g)-----								X						
66. Shoes, pumps, white (par. 99h)-----						X								
67. Shoes, service (par. 99i)-----							X		X			X	X	X
68. Shorts, taupe (par. 87)-----									X					
69. Skirt, Army Beige (par. 48)-----				X										
70. Shirt, Army Blue (par. 34)-----		X												
71. Skirt, Army Green (par. 28)-----	X													
72. Skirt, Army Green Cord (par. 54)-----					X									
73. Skirt, Army White (par. 60)-----						X								
74. Skirt, taupe (par. 88)-----									X					
75. Skirt, evening (par. 75)-----								X						
76. Skirt, wool, taupe (par. 41)-----			X											
77. Slacks, OD (par. 105)-----													X	
78. Slacks, wool, taupe (par. 106)-----														X
79. Stockings, glace, café (par. 100a)-----	X	X	X	X	X	X	X				X	X		X
80. Stockings, white (par. 100b)-----									X					
81. Sweater, white (par. 101a)-----									X					
82. Sweater, wool, taupe (par. 101b)-----									X	X	X	X		

¹ Gloves, cotton, tan, may only be worn with the Army Green uniform when the overcoat or raincoat is worn in formation.

² Either brown or black accessories are authorized for wear beginning 1 July 1960 and may continue to be worn until 1 October 1962. A combination of brown and black accessories will not be worn with any service uniform. Only black accessories will be worn with the Army Green uniform.

³ The shirtwaist cotton and the blend of polyester fiber and cotton shirtwaist are the only shirtwaists authorized for wear with the Army Green uniform.

[AG 421 (10 Apr 59) QMG CT]

right to left, with ends tucked neatly into the neckline of the raincoat or the overcoat.

b. White.

- (1) *Materials.* Silk, nylon, rayon, or other synthetic fabric; white.
- (2) *Design.* Commercial design which is similar to the Scarf, rayon; tan.
- (3) *Wear.* The scarf will be worn flat and crossed at the center, crossing from right to left, with the ends tucked neatly into the neckline of the raincoat or the overcoat.

98. Shirtwaist (fig. 28). a. Tan.

- (1) *Materials.* Cotton chambray, 3 ounces; rayon broadcloth, 3.2 ounces; silk; or a blend of polyester fiber and cotton; tan, Army shade No. 130.
- (2) *Design.* Of adopted design.
- (3) *Wear.* The collar will be worn closed at all times. The shirtwaist will not be worn as an outer garment except in the following instances:
 - (a) The performance of duties confined to the office.
 - (b) As an outer garment with the winter field uniform when working conditions warrant.

b. White.

- (1) *Materials.* Plain weave, rayon broadcloth; cotton chambray; silk; or a blend of polyester fiber and cotton; white.
- (2) *Design.* Of adopted design.
- (3) *Wear.* The shirtwaist will be worn with the collar closed.

99. Shoes. a. Gymnasium.

- (1) *Material.* Cotton duck upper with natural color gum sole and heel.
- (2) *Design.* Of adopted design.

b. Oxford, leather, black (fig. 29).

- (1) *Material.* Calfskin, fine grain; black.
- (2) *Design.* Shoe as issued or an oxford dress tie of a tailored commercial design with closed toe and heel; and a heel height from 1½ inches to 2½ inches.

c. Oxford, leather, café brown (fig. 30).

- (1) *Materials.* Calfskin, fine grain; or elk kip, fine grain; café brown, Army shade No. 64.

- (2) *Design.* Shoe as issued or a suitable commercial design.

d. Oxford, white.

- (1) *Materials.* Leather, suede, doeskin, elk kip, or canvas; white.
- (2) *Design.* An all white oxford of commercial design with low closed heel; plain closed toe; and regular blucher vamp.
- (3) *Wear.* Authorized for wear by medical service personnel.

e. Pumps, black.

- (1) *Materials.* Calfskin, chrome tanned, fine grain; or calfskin; black.
- (2) *Design.* A plain pump of suitable commercial design with closed toe and heel with a minimum heel of 1½ inches and a maximum of 3 inches.

f. Pumps, café brown.

- (1) *Materials.* Calfskin, chrome tanned, fine grain; or calfskin; café brown, Army shade No. 64.
- (2) *Design.* Plain pump of suitable commercial design with closed toe and heel with a minimum heel height of 1½ inches and a maximum of 3 inches.

g. Pumps, evening, blue.

- (1) *Material.* Suede; midnight blue.
- (2) *Design.* Plain opera pump of commercial design; closed toe and heel; slipper or shell type toe; and a medium or high shaped heel.
- (3) *Wear.* Authorized for wear by officers and warrant officers.

h. Pumps, white.

- (1) *Materials.* Calfskin, chrome tanned, fine grain; suede or doeskin; or fabric with dull finish as linen; white.
- (2) *Design.* Plain pump of suitable commercial design, closed toe and heel, with a minimum heel height of 1½ inches and a maximum of 3 inches, and white heels.

i. Service, high russet (fig. 31).

- (1) *Material.* Elk kip, chrome tanned, fine grain; russet.
- (2) *Design.* Of adopted design.

100. Stockings. a. Nylon, café glacé.

- (1) *Materials.* Nylon or silk; café glacé, Army shade No. 275.

- (2) *Design.* Stockings as issued; sheer or semisheer stockings of a commercial design with seams.

b. Nylon, white.

- (1) *Material.* Nylon; white.
- (2) *Design.* A white stocking of a commercial design with seams.

101. *Sweater. a. White.*

- (1) *Materials.* 100 percent wool or 100 percent acrylic fiber; white.
- (2) *Design.* Commercial design which is similar to the sweater, wool; taupe.
- (3) *Wear.* The white sweater will be worn

only by medical service personnel with their hospital duty uniform, white. The sweater may be worn buttoned or unbuttoned.

b. Wool, taupe.

- (1) *Material.* Wool knitted 1 x 1 rib, 10.5 ounces; taupe, Army shade No. 59.
- (2) *Design.* Of adopted design.
- (3) *Wear.* The sweater, wool, taupe may be worn with special duty field and work uniforms, and in company areas as prescribed by the commanding officer. The sweater may be worn buttoned or unbuttoned.

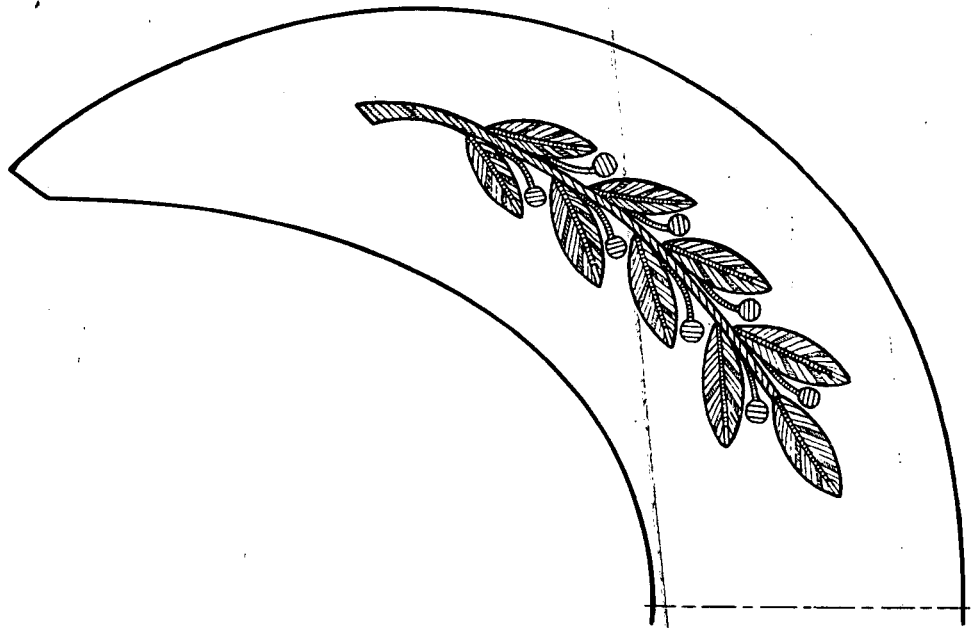

4 Hat, brim, women's field grade.
Figure 3—Continued.

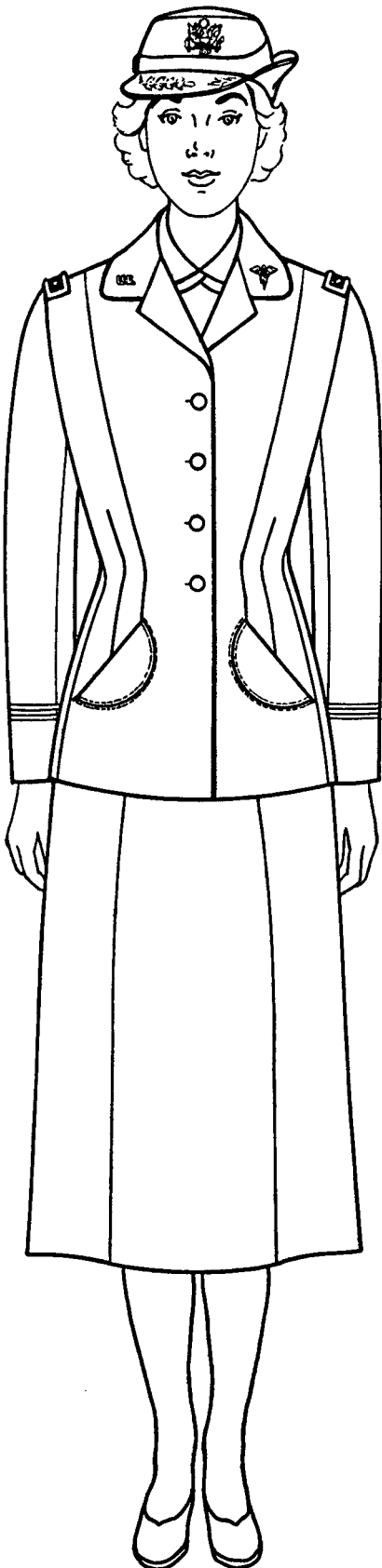

1 Field grade officer.

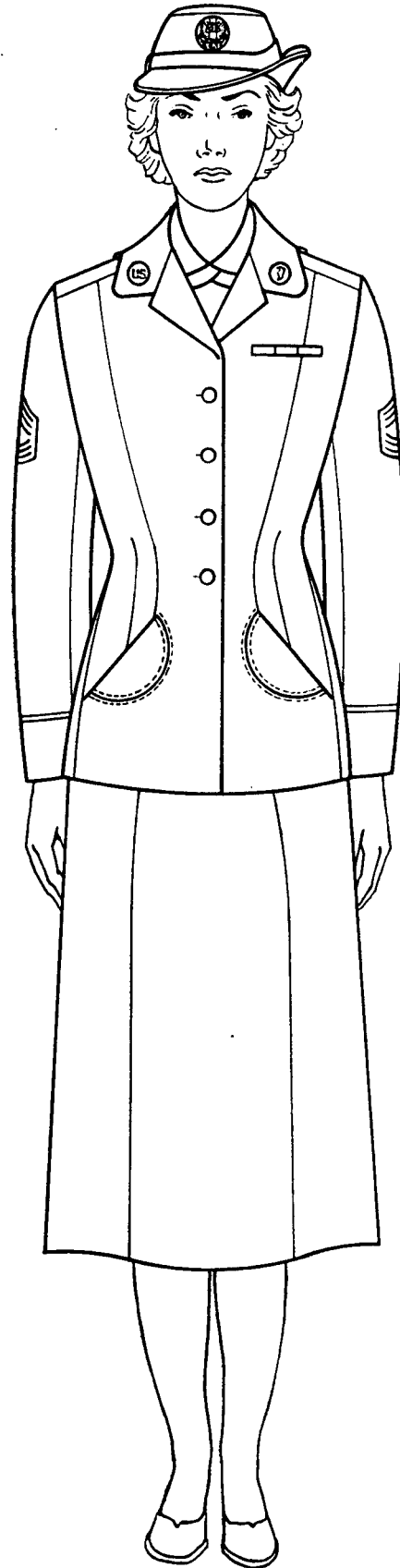

2 Enlisted women.

Figure 4. Army Blue uniform.

APPENDIX COMPOSITION OF UNIFORMS

Item	Army Green uniform (sec. IV)	Army Blue uniform (sec. V)	Wool taupe uniform (sec. VI)	Army Beige uniform (sec. VII)	Army Green Cord uniform (sec. VIII)	Army White uniform (sec. IX)	Cotton taupe uniform (sec. X)	Army evening dress uniform (sec. XI)	Hospital duty uniform white (sec. XII)	Exercise suit (sec. XIII)	Hospital duty uniform—tan (sec. XV)	Kitchen duty uniform (sec. XV)	Summer field uniform (sec. XV)	Winter field uniform (sec. XV)
1. Aiguillette, Dress (authorized for designated personnel only) (see AR 670-5).....		X				X								
2. Aiguillette, Service (authorized for designated personnel only) (see AR 670-5).....	X		X	X	X		X							
3. Anklets, taupe (par. 89).....							X			X		X	X	X
4. Apron, cooks' and bakers' (par. 104).....												X		
5. Badges (see AR 600-70).....	X	X	X	X		X								
6. Blouse, white (par. 71).....								X						
7. Cap, cooks' and bakers' (par. 104).....												X		
8. Cap, garrison, Army Beige (par. 46).....				X										
9. Cap, garrison, Army Green (par. 25).....	X													
10. Cap, garrison, Army Green Cord (par. 53).....					X									
11. Cap, garrison, cotton, taupe, (par. 65).....							X		X	X	X		X	
12. Cap, garrison, wool, taupe (par. 39).....			X						X	X	X			X
13. Cap, nurses', (par. 80).....									X					
14. Cape, (par. 90).....		X						X						
15. Coat, Army Beige (par. 48).....				X										
16. Coat, Army Blue (par. 34).....		X												
17. Coat, Army Green (par. 26).....	X													
18. Coat, Army Green Cord, (par. 54).....					X									
19. Coat, Army White (par. 60).....						X								
20. Coat, wool, taupe, (par. 41).....			X											
21. Cummerbund (par. 72).....								X						
22. Decorations (see AR 672-5-1).....	X	X	X	X		X		X						
23. Dress, cotton, taupe (par. 66).....							X							
24. Dress, cotton lawn, (par. 103).....											X			
25. Dress, nurses' (par. 81).....									X					
26. Dress, cooks' and bakers' (par. 104).....												X		
27. Gloves, tan (par. 91a).....	X		X	X	X		X		X		X	X		
28. Gloves, evening (par. 91b).....								X						
29. Gloves, black (par. 91c).....	X													
30. Gloves, café, brown (par. 91d).....			X	X					X	X	X	X		X
31. Gloves, white (par. 91e).....		X				X								
32. Handbag, evening (par. 92a).....								X						
33. Handbag, black (par. 92b).....	X	X												
34. Handbag, café, brown (par. 92c).....			X	X	X		X		X		X	X	X	X
35. Handbag, white (par. 92d).....						X								
36. Hat, Army Beige (par. 47).....				X										
37. Hat, Army Blue (par. 33).....		X												
38. Hat, Army Green (par. 27).....	X													
39. Hat, Army White (par. 59).....						X								
40. Hat, wool, taupe (par. 40).....			X											
41. Headband (par. 73).....								X						
42. Identification Badge, Department of Defense (see AR 600-70).....	X	X	X	X		X		X						
43. Identification Badge, General Staff (see AR 600-70).....	X	X	X	X		X		X						
44. Insignia (sec. XVI and AR 670-5).....	X	X	X	X	X	X	X	X	X	X	X		X	X
45. Jacket, evening (par. 74).....								X						
46. Jacket, wool, taupe (par. 106).....			X											X

See footnote at the end of this appendix.

Item	Army Green uniform (sec. IV)	Army Blue uniform (sec. V)	Wool taupe uniform (sec. VI)	Army Beige uniform (sec. VII)	Army Green Cord uniform (sec. VIII)	Army White uniform (sec. IX)	Cotton taupe uniform (sec. X)	Army evening dress uniform (sec. XI)	Hospital duty uniform white (sec. XII)	Exercise suit (sec. XIII)	Hospital duty uniform—tan (sec. XV)	Kitchen duty uniform (sec. XV)	Summer field uniform (sec. XV)	Winter field uniform (sec. XV)
47. Medals (see AR's 672-15-1, 672-15-2).....	X	X	X	X		X		X						
48. Necktab, black (par. 93a).....	X	X				X								
49. Necktab, café, brown (par. 93b).....				X										
50. Overcoat, wool, taupe (par. 94).....	X	X	X						X		X	X		
51. Overshoes (par. 95).....	X	X	X	X	X	X	X		X	X	X	X	X	X
52. Raincoat (par. 96).....	X	X	X	X	X	X	X		X	X	X	X	X	X
53. Scarf, tan (par. 97a).....	X		X	X	X		X		X	X	X	X	X	X
54. Scarf, white (par. 97b).....		X				X								
55. Shirt, tan (par. 86).....										X				
56. Shirt, OD (par. 105).....													X	
57. Shirtwaist, tan (par. 98a).....	² X		X	X										X
58. Shirtwaist, white (par. 98b).....		X				X								
59. Shoes, gymnasium (par. 99a).....										X				
60. Shoes, oxford, black (par. 99b).....	X													
61. Shoes, oxford, café, brown (par. 99c).....			X	X	X		X			X	X	X		X
62. Shoes, oxford, white (par. 99d).....									X					
63. Shoes, pumps, black (par. 99e).....	X	X												
64. Shoes, pumps, café, brown (par. 99f).....			X	X	X		X				X			
65. Shoes, pumps, evening, blue (par. 99g).....								X						
66. Shoes, pumps, white (par. 99h).....						X								
67. Shoes, service (par. 99i).....							X			X		X	X	X
68. Shorts, taupe (par. 87).....										X		X	X	X
69. Skirt, Army Beige (par. 48).....				X						X				
70. Shirt, Army Blue (par. 34).....		X												
71. Skirt, Army Green (par. 28).....	X													
72. Skirt, Army Green Cord (par. 54).....					X									
73. Skirt, Army White (par. 60).....						X								
74. Skirt, taupe (par. 88).....										X				
75. Skirt, evening (par. 75).....								X						
76. Skirt, wool, taupe (par. 41).....			X											
77. Slacks, OD (par. 105).....													X	
78. Slacks, wool, taupe (par. 106).....														X
79. Stockings, glace, café, (par. 100a).....	X	X	X	X	X	X	X	X			X	X		X
80. Stockings, white (par. 100b).....									X					
81. Sweater, white (par. 101a).....									X					
82. Sweater, wool, taupe (par. 101b).....									X	X	X	X		

¹ Gloves, cotton, tan, may only be worn with the Army Green uniform when the overcoat or raincoat is worn in formation.

² The shirtwaist cotton and the blend of polyester fiber and cotton shirtwaist are the only shirtwaists authorized for wear with the Army Green uniform.

[AG 421 (10 Apr 59) QMG CT]









0001158147



PENTAGON LIBRARY



0001158147