

Referral

S/S AR 670-1 17 Feb 79

AR 670-30

JOINT MESSAGEFORM

SECURITY CLASSIFICATION

UNCLASSIFIED

PAGE	DRAFTER OR RELEASER TIME	PRECEDENCE		LMF	CLASS	CIC	FOR MESSAGE CENTER/COMMUNICATIONS CENTER ONLY		
		ACT	INFO				DATE - TIME	MONTH	YR
01	1430	RR	RR		UUUU		11600Z	Feb	78

BOOK NO

MESSAGE HANDLING INSTRUCTIONS

FROM: CDR USA SPT ACT PHILA PA //STSAP-S//

TO: ALL HOLDERS OF INITIAL DISTRIBUTION

OF AR 670-30

Rec'd 2/27/78

UNCLAS

SUBJECT: INTERIM CHANGE TO AR 670-30

- THIS INTERIM CHANGE IS BEING DISTRIBUTED THROUGH PUBLICATIONS PINPOINT DISTRIBUTION SYSTEM TO ALL HOLDERS OF AR 670-30 IN ACCORDANCE WITH DA FORM 12-9A.
- DELETE PARA 13-1c AND SUBSTITUTE THE FOLLOWING:
13-1c. THE WHITE HOSPITAL DUTY CAP IS AUTHORIZED FOR OPTIONAL WEAR ONLY BY ARMY NURSE CORPS AND ARMY MEDICAL SPECIALIST CORPS OFFICERS.
- EFFECTIVE DATE OF THIS CHANGE IS 23 JANUARY 1978.

The Army Library (ANRAL)
ATTN: Military Documents
Room 1A518, Pentagon
Washington, D.C. 20310

DISTR:

DRAFTER TYPED NAME, TITLE, OFFICE SYMBOL, PHONE & DATE SPECIAL INSTRUCTIONS

444-2517/2518
JOSEPH E. CAUCCI, SUP SYS ANAL, STSAP-S

TYPED NAME, TITLE, OFFICE SYMBOL AND PHONE
JOHN BERRENS, C, SUPPLY DIVISION, STSAP-S

SIGNATURE

John Berrens

23 JAN 1978

SECURITY CLASSIFICATION

UNCLASSIFIED

DATE TIME GROUP



Reference

AR 670-30

JOINT MESSAGEFORM						SECURITY CLASSIFICATION UNCLASSIFIED			
PAGE 01 OF 11	DRAFTER OR RELEASER TIME	PRECEDENCE		LMF	CLASS UUUU	CIC	FOR MESSAGE CENTER/COMMUNICATIONS CENTER ONLY		
		ACT	INFO				DATE - TIME	MONTH	YR
		RR	RR				041430Z	Oct	77
BOOK NO	MESSAGE HANDLING INSTRUCTIONS								
<p>FROM: HQDA WASH DC//DAPE-DW//</p> <p>TO: TO ALL HOLDERS OF INITIAL DISTRIBUTION OF <i>recd 7 Nov 77</i></p> <p>AR 670-30</p> <p>UNCLAS</p> <p>Subject: Interim Change to AR 670-30 (Change 1)</p> <p>1. This interim change is being distributed through publications pinpoint distribution system to all holders of AR 670-30 in accordance with DA Form 12-9A, block _____</p> <p>2. Para 1-2b(1). "Army Blue" should be changed to read "Army Mess".</p> <p>3. Para 1-3c(3). Delete 1st and 2nd sentences and replace with "The hand blocked black fur felt beret will not be worn forward of the forehead hairline and its original hand blocked contours, with right side feature fold, will be maintained". In 3d sentence, change "3/4 inch down" to read "3/4 inch up." Delete last two sentences.</p> <p>4. Para 1-4b. Delete the 2nd sentence entirely.</p> <p>5. Para 1-4b. Add: "A plain inconspicuous barrette, transparent or the color of the hair, may be worn.</p> <p>6. Add para 1-4f as follows: "Appropriate undergarments will be _____"</p>									
DISTR:		The Army Library (ANRAL) ATTN: Military Documents Room 1A518, Pentagon Washington, D.C. 20310							
DRAFTER TYPED NAME, TITLE, OFFICE SYMBOL, PHONE & DATE VIRGINIA L. HESEMAN, LTC, Executive Officer, DAPE-DW, 7210.						SPECIAL INSTRUCTIONS			
RELEASER	TYPED NAME, TITLE, OFFICE SYMBOL AND PHONE EDITH M. HINTON, COL, GS, DAPE-DW, 72102					SECURITY CLASSIFICATION UNCLASSIFIED			
	SIGNATURE <i>Edith M. Hinton</i>					DATE TIME GROUP			

6
5
4
3
2
1
0
0

JOINT MESSAGEFORM						SECURITY CLASSIFICATION UNCLASSIFIED			
PAGE	DRAFTER OR RELEASER TIME	PRECEDENCE		LMF	CLASS	CIC	FOR MESSAGE CENTER/COMMUNICATIONS CENTER ONLY		
		ACT	INFO				DATE - TIME	MONTH	YR
02 OF 11		RR	RR		UUUU				
BOOK NO	MESSAGE HANDLING INSTRUCTIONS								
<p style="text-align: center;">FROM: 7</p> <p style="text-align: center;">TO:</p> <p>worn with all uniforms".</p> <p>7. Para 1-6c. Delete 1st sentence and substitute the following: "A pregnant woman should begin wearing maternity clothing as soon as her condition is obvious in a normally fitted uniform or when her uniform becomes uncomfortable. Under no circumstances should progressively larger uniforms be issued or worn. These women are authorized to wear commercial maternity clothing, purchased at their own expense as follows:".</p> <p>8. Add para 1-6d as follows: "When on duty in civilian clothing, Army women will conform to the appearance standards required when wearing the uniform. Wear policy for hair is the same as specified in paragraph 1-4b".</p> <p>9. Para 2-3a(1). Delete 1st three lines and substitute the words "Major Army Commanders."</p> <p>10. Para 4-1. Delete second sentence.</p> <p>11. Add "Chapter 5A" as follows: "Army Green Pantsuit Uniform" 5A-1. Authorization for wear. The Army Green Pantsuit Uniform is authorized for year-round wear by all female personnel in the</p>									
DISTR:									
DRAFTER TYPED NAME, TITLE, OFFICE SYMBOL, PHONE & DATE						SPECIAL INSTRUCTIONS			
R E L E A S E R	TYPED NAME, TITLE, OFFICE SYMBOL AND PHONE					SECURITY CLASSIFICATION UNCLASSIFIED		DATE TIME GROUP	
	SIGNATURE					SECURITY CLASSIFICATION UNCLASSIFIED		DATE TIME GROUP	

6
5
4
3
2
1
0

JOINT MESSAGEFORM						SECURITY CLASSIFICATION UNCLASSIFIED			
PAGE 03 OF 11	DRAFTER OR RELEASER TIME	PRECEDENCE		LMF	CLASS UUUU	CIC	FOR MESSAGE CENTER/COMMUNICATIONS CENTER ONLY		
		ACT	INFO				DATE - TIME	MONTH	YR
		RR	RR						
BOOK NO	MESSAGE HANDLING INSTRUCTIONS								
<p style="text-align: center;">FROM: 7</p> <p style="text-align: center;">TO:</p> <p>US Army.</p> <p>5A-2. Composition. a. The Army green Pantsuit Uniform is comprised of an Army Green Jacket and slacks worn with a gray-green turtleneck tunic, or white/tan shirt. The white/tan shirt may be worn as an outer garment in summer uniform periods.</p> <p>5A-2b. Stockings. See paragraph 18-17</p> <p>5A-2c. Footgear. Oxford, leather, black (para 18-16c); pumps, black (para 18-16e). Boots (para 18-16a) may be authorized wear by Military Policewomen and Parachute Riggers as authorized by local commanders. Overboot (para 18-12). The slacks will not be bloused or tucked in when the boot or overboot is worn.</p> <p>5A-3. Occasions for wear. May be worn on duty, off duty or during travel.</p> <p>5A-4. Materials.</p> <p style="padding-left: 40px;">a. Jacket and Slacks.</p> <p style="padding-left: 80px;">(1) Polyester/wool blended fabric gabardine weave, 10.6 ounce weight, Army Green Shade 344. ┌</p>									
DISTR:									
DRAFTER TYPED NAME, TITLE, OFFICE SYMBOL, PHONE & DATE					SPECIAL INSTRUCTIONS				
R E L E A S E R	TYPED NAME, TITLE, OFFICE SYMBOL AND PHONE								
	SIGNATURE								

 6
5
4
3
2
1
0

PAGE	DRAFTER OR RELEASER TIME	PRECEDENCE		LMF	CLASS	CIC	FOR MESSAGE CENTER/COMMUNICATIONS CENTER ONLY			
		ACT	INFO				DATE - TIME	MONTH	YR	
04 OF 11		RR	RR		UUUU					

BOOK NO	MESSAGE HANDLING INSTRUCTIONS
---------	-------------------------------

FROM:

TO:

(2) 100% Polyester Warp Knit, 6.9 ounce weight, Army Green Shade 344.

b. Tunic, Turtleneck. 100% Polyester Rib Knit, 5.5 ounce weight, Army Green Shade 413.

5A-5. Hat, Army Green (Fig 1-2). See Paragraph 5-6.

5A-6. Beret, Black (Fig 1-3). See paragraph 18-2.

5A-7. Cap, Garrison AG Shade 44/344 (Fig 1-1). See paragraph 1-3c(1).

5A-8. Army Green Pantsuit Uniform (Jacket and Slacks)

a. Design. Of adopted design

b. Ornamentation. See para5-7b.

c. Insignia. Insignia will be worn on the Army Green Pantsuit in the same manner as currently worn on the Army Green Uniform except as follows:

(1) When the shirt is worn as an outer garment in summer uniform periods, enlisted women will wear polished brass insignia of grade on both collars in the same manner as insignia of grade is worn on the OG 107 utility uniform shirt. Officers will wear their insignia

DISTR:

DRAFTER TYPED NAME, TITLE, OFFICE SYMBOL, PHONE & DATE	SPECIAL INSTRUCTIONS						
<table border="1" style="width:100%; border-collapse: collapse;"> <tr> <td style="width:10%; text-align: center; vertical-align: middle;">R E L E A S E R</td> <td style="padding: 2px;">TYPED NAME, TITLE, OFFICE SYMBOL AND PHONE</td> </tr> <tr> <td style="padding: 2px;">SIGNATURE</td> <td style="padding: 2px;">SECURITY CLASSIFICATION UNCLASSIFIED</td> </tr> <tr> <td style="padding: 2px;"></td> <td style="padding: 2px;">DATE TIME GROUP</td> </tr> </table>	R E L E A S E R	TYPED NAME, TITLE, OFFICE SYMBOL AND PHONE	SIGNATURE	SECURITY CLASSIFICATION UNCLASSIFIED		DATE TIME GROUP	
R E L E A S E R	TYPED NAME, TITLE, OFFICE SYMBOL AND PHONE						
SIGNATURE	SECURITY CLASSIFICATION UNCLASSIFIED						
	DATE TIME GROUP						

6
5
4
3
2
1
0

JOINT MESSAGEFORM						SECURITY CLASSIFICATION				
						UNCLASSIFIED				
PAGE	DRAFTER OR RELEASER TIME	PRECEDENCE		LMF	CLASS	CIC	FOR MESSAGE CENTER/COMMUNICATIONS CENTER ONLY			
		ACT	INFO				DATE - TIME	MONTH	YR	
05 OF 11		RR	RR		UU					
BOOK NO	MESSAGE HANDLING INSTRUCTIONS									
<p style="text-align: center;">FROM:</p> <p style="text-align: center;">TO:</p> <p>of grade on their right collar and their insignia of branch on the left collar with the insignia parallel to the floor. The shirtwaist will be worn closed at the neck.</p> <p>(2) When the jacket is worn over the shirt, no insignia of branch or grade will be worn on the collar of the shirt.</p> <p>(3) Enlisted personnel will wear sew-on insignia of grade, service stripes, and oversea service bars on the sleeves of the jacket. Polished brass insignia of grade is not authorized for wear on the collars of the jacket.</p> <p>(4) All items authorized for wear on the Army Green Uniform coats are authorized for wear on the Army Green Pantsuit Uniform Jacket.</p> <p>d. Decorations. See AR 672-5-1.</p> <p>12. Add para 13-1d as follows: "Service hat, garrison cap and black beret are authorized for wear when outdoors"</p> <p>13. Para 13-7 Superseded as follows: "Pantsuit, White (Fig 13-3)</p> <p>a. Design. of adopted design.</p> <p>b. Composition. (See Appendix A)</p>										
DISTR:										
DRAFTER TYPED NAME, TITLE, OFFICE SYMBOL, PHONE & DATE						SPECIAL INSTRUCTIONS				
RELEASER	TYPED NAME, TITLE, OFFICE SYMBOL AND PHONE									
	SIGNATURE					SECURITY CLASSIFICATION UNCLASSIFIED		DATE TIME GROUP		

6543210

JOINT MESSAGEFORM

SECURITY CLASSIFICATION

UNCLASSIFIED

PAGE	DRAFTER OR RELEASER TIME	PRECEDENCE		LMF	CLASS	CIC	FOR MESSAGE CENTER/COMMUNICATIONS CENTER ONLY		
		ACT	INFO				DATE - TIME	MONTH	YR
06 OF 11		RR	RR		UUUUU				

BOOK NO

MESSAGE HANDLING INSTRUCTIONS

FROM:

TO:

c. Wear. The same regulation and local policies that govern wear of the Hospital Duty Dress are applicable to the pantsuit."

14. Para 14-1. Change the word "WAC" to read "female".

15. Para 14-3a. Delete the 1st sentence and substitute as follows: "The Training Duty Uniform is authorized for wear as prescribed by the commander." Start 2d sentence as follows: "It may be worn when . . .".

16. Para 14-3b. Delete in its entirety.

17. Para 15-3b. Superseded as follows: "For military women, the beret, garrison cap, or hot weather cap will be worn out of doors when going to or from duty. The Food Handler's cap will be worn only in the immediate vicinity of the dining facility".

18. Para 15-3c. In the first line after the word "Pantsuit" add "or dress".

19. Para 16-3. Superseded as follows: "The field and work uniforms may be worn by all female personnel on duty as prescribed by the local commander".

DISTR:

DRAFTER TYPED NAME, TITLE, OFFICE SYMBOL, PHONE & DATE

SPECIAL INSTRUCTIONS

TYPED NAME, TITLE, OFFICE SYMBOL AND PHONE

SIGNATURE

SECURITY CLASSIFICATION

UNCLASSIFIED

DATE TIME GROUP

6
5
4
3
2
1
0

JOINT MESSAGEFORM						SECURITY CLASSIFICATION			
						UNCLASSIFIED			
PAGE	DRAFTER OR RELEASER TIME	PRECEDENCE		LMF	CLASS	CIC	FOR MESSAGE CENTER/COMMUNICATIONS CENTER ONLY		
		ACT	INFO				DATE - TIME	MONTH	YR
07	11	RR	RR		UUUU				
BOOK	MESSAGE HANDLING INSTRUCTIONS								
NO									
<p style="text-align: center;">FROM:</p> <p style="text-align: center;">TO:</p> <p>20. Para 16-4b(2). Superseded as follows: "The shirt will be worn outside the slacks (coat style). The collar may be worn open or closed and sleeves rolled as prescribed by the local commander".</p> <p>21. Para 16-4b(3). Superseded as follows: "Service boots will be worn with the field uniform. Slacks will be bloused".</p> <p>22. Para 16-4b(4). Add the following after the word "anklets", "only as prescribed by the local commander".</p> <p>23. Add para 16-4b(5) as follows: "Undershirts are authorized for wear with the OG 107 and OG 108 shirts. The wear of the undershirt as an outergarment in such activities as physical training is at the discretion of the individual. Women will not be required to wear the undershirt as an outergarment. See para 18-20".</p> <p>24. Add "Para 16-5a(2.1). Cap, Hot Weather, polyester/rayon gabardine, OG 106 (men's)".</p> <p>25. Para 17-1d(1). delete "overcoat and raincoat" from 2d sentence.</p> <p>26. Para 17-1d(1)(d). Superseded as follows: "Polished brass pin-on insignia of grade will be worn by enlisted personnel with</p>									
DISTR:									
DRAFTER TYPED NAME, TITLE, OFFICE SYMBOL, PHONE & DATE						SPECIAL INSTRUCTIONS			
R E L E A S E R	TYPED NAME, TITLE, OFFICE SYMBOL AND PHONE					SECURITY CLASSIFICATION		DATE TIME GROUP	
	SIGNATURE					UNCLASSIFIED			

6
5
4
3
2
1
0

0

JOINT MESSAGEFORM						SECURITY CLASSIFICATION			
						UNCLASSIFIED			
PAGE 08 OF 11	DRAFTER OR RELEASER TIME	PRECEDENCE		LMF	CLASS	CIC	FOR MESSAGE CENTER/COMMUNICATIONS CENTER ONLY		
		ACT	INFO				DATE - TIME	MONTH	YR
		RR	RR		UUUU				
BOOK NO	MESSAGE HANDLING INSTRUCTIONS								
<p style="text-align: center;">FROM:</p> <p style="text-align: center;">TO:</p> <p>the Green Overcoat, Green Raincoat, Black raincoat, AG-388 Dress and Jacket, AG-388 Skirt and Jackets and the shirt when worn as an outergarment with the pantsuit slacks".</p> <p>27. Para 17-1e. Delete in its entirety.</p> <p>28. Para 17-3b(1). In the first line after "Army Green" add "Army Green Pantsuit".</p> <p>29. Para 17-4b(2)(b). Delete in its entirety".</p> <p>30. Para 17-4b(2)(c). Change to para 17-4b(2)(b).</p> <p>31. Add para 17-4b(3) as follows: "Polished brass pin-on insignia of grade. Centered ½ inch from the center edge of both sides of the collar on an angle that bisects the tip of the collar of the following coats and uniforms.</p> <ul style="list-style-type: none"> (a) Army Green Overcoat (b) Army Green Raincoat (c) Army Black Raincoat (d) AG 388 Dress and Jacket (e) AG 388 Skirt and Jackets (f) Shirt when worn as an outergarment with the pantsuit 									
DISTR:									
DRAFTER TYPED NAME, TITLE, OFFICE SYMBOL, PHONE & DATE					SPECIAL INSTRUCTIONS				
R E L E A S E R	TYPED NAME, TITLE, OFFICE SYMBOL AND PHONE				SECURITY CLASSIFICATION UNCLASSIFIED				
	SIGNATURE								

6
5
4
3
2
1
0

JOINT MESSAGEFORM						SECURITY CLASSIFICATION				
						UNCLASSIFIED				
PAGE	DRAFTER OR RELEASER TIME	PRECEDENCE		LMF	CLASS	CIC	FOR MESSAGE CENTER/COMMUNICATIONS CENTER ONLY			
		ACT	INFO				DATE - TIME	MONTH	YR	
09 ^{OF} 11		RR	RR		UUUU					
BOOK NO	MESSAGE HANDLING INSTRUCTIONS									
<p style="text-align: center;">FROM:</p> <p style="text-align: center;">TO:</p> <p>slacks.</p> <p>32. Para 18-2c. Superseded as follows: "Authorized for wear with the Army Green, Army Green Pantsuit, Army Green Cord, Army Blue, Army White, AG 388 Dress and Jacket, AG 388 Skirt and Jackets, Hospital Duty, Food Service and Training Duty Uniforms".</p> <p>33. Para 18-7b(1). Change to read "leather or polyurethane".</p> <p>34. Para 18-9b. Delete 1st sentence entirely.</p> <p>35. Para 18-12. Superseded as follows:</p> <p style="padding-left: 40px;">"a. Material. Leather, rubber or synthetic material, black.</p> <p style="padding-left: 40px;">b. Design. Commercial over-the-foot boot design, no higher than knee high, plain style without decorative trimming. Zipper or snap closure must be inconspicuously placed. Heels are to be no higher than 2 inches.</p> <p style="padding-left: 40px;">c. Wear. Optional with service uniforms while the wearer is out-of-doors in inclement weather, e.g., rain, ice, or snow. Must be exchanged for standard uniform footgear when indoors."</p> <p>36. Para 18-13b. Delete 1st sentence entirely.</p>										
DISTR:										
DRAFTER TYPED NAME, TITLE, OFFICE SYMBOL, PHONE & DATE						SPECIAL INSTRUCTIONS				
TYPED NAME, TITLE, OFFICE SYMBOL AND PHONE										
SIGNATURE						SECURITY CLASSIFICATION UNCLASSIFIED		DATE TIME GROUP		

6
5
4
3
2
1
0

JOINT MESSAGEFORM						SECURITY CLASSIFICATION UNCLASSIFIED		
--------------------------	--	--	--	--	--	--	--	--

PAGE	DRAFTER OR RELEASER TIME	PRECEDENCE		LMF	CLASS	CIC	FOR MESSAGE CENTER/COMMUNICATIONS CENTER ONLY			
		ACT	INFO				DATE - TIME	MONTH	YR	
10 OF 11		RR	RR		UUUU					

BOOK NO	MESSAGE HANDLING INSTRUCTIONS
---------	--------------------------------------

FROM:

TO:

37. Para 18-15a(3). Superseded as follows: "Wear. The shirt will not be worn as an outergarment except in the immediate work area or with the Army Green Pantsuit in summer wear period. The collar will be worn closed at all times".

38. Para 18-16a(3). Add: "authorized for wear with the Army Green Pantsuit by Military Policewomen and Parachute Riggers at the discretion of the local commander. Pantsuit slacks will not be bloused when the boot is worn".

39. Para 18-18c. Add the words "and Army Green Pantsuit" after the words "Army Green" in the 2d sentence.

40. Para 18-19. Add: "Not authorized with field or utility uniform."

41. Add para 18-20 as follows: "Undershirts, White or Olive Green"

a. White

(1) Material. Cotton or cotton polyester knit

(2) Design. Of adopted design with quarter sleeves and round or elliptical collar.

(3) Wear. The undershirt is authorized to be worn with

6
5
4
3
2
1
0

DISTR:	
---------------	--

DRAFTER TYPED NAME, TITLE, OFFICE SYMBOL, PHONE & DATE		SPECIAL INSTRUCTIONS	
R E L E A S E R	TYPED NAME, TITLE, OFFICE SYMBOL AND PHONE	SIGNATURE	SECURITY CLASSIFICATION UNCLASSIFIED
		DATE TIME GROUP	

JOINT MESSAGEFORM						SECURITY CLASSIFICATION UNCLASSIFIED			
PAGE	DRAFTER OR RELEASER TIME	PRECEDENCE		LMF	CLASS	CIC	FOR MESSAGE CENTER/COMMUNICATIONS CENTER ONLY		
		ACT	INFO				DATE - TIME	MONTH	YR
11	OF 11	RR	RR		IIIIII				
BOOK NO	MESSAGE HANDLING INSTRUCTIONS								
<p style="text-align: center;">FROM:</p> <p style="text-align: center;">TO:</p> <p>the field and work uniforms.</p> <p style="padding-left: 40px;">b. Olive Green</p> <p style="padding-left: 80px;">(1) Material. Cotton or cotton polyester knit, Army Shade 109.</p> <p style="padding-left: 80px;">(2) Design. Of adopted design with quarter sleeves and round or elliptical collar.</p> <p style="padding-left: 80px;">(3) Wear. May be authorized by the local commander for wear with the field and work uniforms in lieu of the white undershirt.</p> <p>42. Effective date is 1 October 1977.</p>									
DISTR:									
DRAFTER TYPED NAME, TITLE, OFFICE SYMBOL, PHONE & DATE					SPECIAL INSTRUCTIONS				
R E L E A S E R	TYPED NAME, TITLE, OFFICE SYMBOL AND PHONE				SIGNATURE			DATE TIME GROUP	
					SECURITY CLASSIFICATION				
					UNCLASSIFIED				

6
5
4
3
2
1
0



Reference

JOINT MESSAGEFORM						SECURITY CLASSIFICATION UNCLASSIFIED			
PAGE	DRAFTER OR RELEASER TIME	PRECEDENCE		LMF	CLASS	CIC	FOR MESSAGE CENTER/COMMUNICATIONS CENTER ONLY		
		ACT	INFO				DATE - TIME	MONTH	YR
01 OF 02		RR	RR		UUUU		021400Z	Aug	77
BOOK NO	MESSAGE HANDLING INSTRUCTIONS								
<p>FROM: CDR USA SPT ACT PHILA PA //STSAP-S//</p> <p>TO: All Holders of Initial Distribution</p> <p>of AR <u>670-30</u></p> <p>UNCLAS</p> <p>Subject: Interim Change to <u>AR 670-30</u></p> <p>1. This interim change is being distributed through publications pinpoint distribution system to all holders of AR 670-30 in accordance with DA Form 12-9A.</p> <p>2. Delete para 17-7c(1)(b) and substitute the following:</p> <p>17-7c(1)(b) Enlisted Women. The head of "Pallas Athene" on a disk of gold plated metal, 1 inch in diameter. Enlisted women will wear the Insignia of Branch of their Primary MOS as contained in Appendix E of AR 670-5, except as follows:</p> <p>(1) Enlisted women not holding an MOS or not assigned to an MOS with a branch related activity and basic trainees will wear the insignia of branch of the Womens Army Corps.</p> <p>(2) Noncommissioned Officers in authorized Inspector General TOE/MTOE/TDA positions will wear Inspector General Insignia.</p>									
DISTR:						The Army Library (ANRAL) ATTN: Military Documents Room 1A518, Pentagon Washington, D.C. 20310			
DRAFTER TYPED NAME, TITLE, OFFICE SYMBOL, PHONE & DATE						SPECIAL INSTRUCTIONS			
JOSEPH E. CAUCCT, Sup Sys Anal, STSAP-S									
ROBERT C. RANNEBERGER, C. Supply Div 17									
SIGNATURE <i>R. Ranneberger</i>						SECURITY CLASSIFICATION UNCLASSIFIED		DATE TIME GROUP	

JOINT MESSAGEFORM

SECURITY CLASSIFICATION

UNCLASSIFIED

PAGE	DRAFTER OR RELEASER TIME	PRECEDENCE		LMF	CLASS	CIC	FOR MESSAGE CENTER/COMMUNICATIONS CENTER ONLY			
		ACT	INFO				DATE - TIME	MONTH	YR	
02	02	RR	RR		IIIIII					

BOOK NO. MESSAGE HANDLING INSTRUCTIONS

FROM:

TO:

(3) Command Sergeants Major will wear Branch Immaterial
(formerly Unassigned-to-Branch) Insignia.
3. Effective date is 1 August 1977.

DISTR:

DRAFTER TYPED NAME, TITLE, OFFICE SYMBOL, PHONE & DATE		SPECIAL INSTRUCTIONS	
RELEASER	TYPED NAME, TITLE, OFFICE SYMBOL AND PHONE		DATE TIME GROUP
	SIGNATURE		
		SECURITY CLASSIFICATION UNCLASSIFIED	

Reference

S/S AR 670-1979
17 Feb 1979

*AR 670-30

ARMY REGULATION

No. 670-30

HEADQUARTERS
DEPARTMENT OF THE ARMY
WASHINGTON, DC, 24 October 1975

UNIFORM AND INSIGNIA FEMALE PERSONNEL

Effective 1 December 1975

This is a complete revision of AR 670-30 and changes are made throughout. Local limited supplementation of this regulation is permitted, but is not required. If supplements are issued, Army Staff agencies and major Army commands will furnish one copy of each to Commander, US Army Materiel Command, ATTN: AMCSU-K, 5001 Eisenhower Avenue, Alexandria, VA 22333; other commands will furnish one copy of each to the next higher headquarters.

CHAPTER 1. GENERAL	Paragraph	Page
Purpose.....	1-1	1-1
Wearing of uniform.....	1-2	1-1
Uniform appearance.....	1-3	1-1
Personal appearance.....	1-4	1-2
Uniformity of material.....	1-5	1-2
Wearing of civilian clothing.....	1-6	1-2
Wearing of identification tags, security identification badges, and nameplates.....	1-7	1-2
Buttons.....	1-8	1-3
Distinctive uniforms and uniform items.....	1-9	1-3
Of adopted design.....	1-10	1-3
Summer and winter seasons.....	1-11	1-3
2. RESPONSIBILITIES		
Officers and warrant officers.....	2-1	2-1
Enlisted women.....	2-2	2-1
Commanders.....	2-3	2-1
Purchase of uniforms and items of uniform from Army clothing sales, commercial or exchange sources.....	2-4	2-1
3. WEAR OF UNIFORM BY RESERVE, RETIRED, SEPARATED, AND CIVILIAN PERSONNEL		
Occasions of ceremony.....	3-1	3-1
Army National Guard and Army Reserve Personnel.....	3-2	3-1
Retired officers, warrant officers, and enlisted women.....	3-3	3-2
Former members of the Armed Forces.....	3-4	3-2
Civilians.....	3-5	3-3
Retirement ceremonies.....	3-6	3-3
4. ARMY BLUE UNIFORM		
Authorization for wear.....	4-1	4-1
Composition.....	4-2	4-1
Occasions for wear.....	4-3	4-1
Materials.....	4-4	4-1
Hat, Army Blue.....	4-5	4-1
Uniform (coat and skirt) Army Blue.....	4-6	4-1
5. ARMY GREEN UNIFORM		
Authorization for wear.....	5-1	5-1
Composition.....	5-2	5-1
Occasions for wear.....	5-3	5-1
Materials.....	5-4	5-1
Cap, garrison, Army Green.....	5-5	5-1
Hat, Army Green.....	5-6	5-1
Uniform (coat and skirt) Army Green.....	5-7	5-1

*This regulation supersedes AR 670-30, 13 May 1969, including all changes.

THE ARMY LIBRARY
WASHINGTON, D. C.

CHAPTER	Paragraph	Page
6. ARMY GREEN CORD UNIFORM		
Authorization for wear.....	6-1	6-1
Composition.....	6-2	6-1
Occasions for wear.....	6-3	6-1
Material.....	6-4	6-1
Cap, garrison, Army Green.....	6-5	6-1
Cap, garrison, Army Green Cord.....	6-6	6-1
Hat, Army Green.....	6-7	6-1
Uniform, (coat and skirt) Army Green Cord.....	6-8	6-1
Decorations.....	6-9	6-1
6A. SUMMER DRESS WITH JACKET		
Authorization for wear.....	6A-1	6A-1
Composition.....	6A-2	6A-1
Occasions for wear.....	6A-3	6A-1
Material.....	6A-4	6A-1
Beret, Black.....	6A-5	6A-1
Hat, Army Green.....	6A-6	6A-1
Uniform (dress and cardigan jacket).....	6A-7	6A-1
Decorations.....	6A-8	6A-1
7. ARMY WHITE UNIFORM		
Authorization for wear.....	7-1	7-1
Composition.....	7-2	7-1
Occasions for wear.....	7-3	7-1
Materials.....	7-4	7-1
Hat, Army White.....	7-5	7-1
Uniform (coat and skirt) Army White.....	7-6	7-1
8. ARMY BLACK MESS UNIFORM		
Authorization for wear.....	8-1	8-1
Composition.....	8-2	8-1
Occasions for wear.....	8-3	8-1
Materials.....	8-4	8-1
Blouse.....	8-5	8-1
Cummerbund.....	8-6	8-1
Uniform (jacket and skirt) Army Black Mess.....	8-7	8-1
Hat.....	8-8	8-1
9. ARMY WHITE MESS UNIFORM		
Authorization for wear.....	9-1	9-1
Composition.....	9-2	9-1
Occasions for wear.....	9-3	9-1
Materials.....	9-4	9-1
Blouse.....	9-5	9-1
Cummerbund.....	9-6	9-1
Uniform (jacket and skirt) Army White Mess.....	9-7	9-1
Hat.....	9-8	9-1
10. ARMY ALL-WHITE MESS UNIFORM		
Authorization for wear.....	10-1	10-1
Composition.....	10-2	10-1
Occasions for wear.....	10-3	10-1
Materials.....	10-4	10-1
Blouse.....	10-5	10-1
Cummerbund.....	10-6	10-1
Uniform (jacket and skirt) Army All-White Mess.....	10-7	10-1
Hat.....	10-8	10-1
11. ARMY BLACK EVENING DRESS UNIFORM		
Authorization for wear.....	11-1	11-1
Composition.....	11-2	11-1
Occasions for wear.....	11-3	11-1
Materials.....	11-4	11-1
Blouse.....	11-5	11-1
Cummerbund.....	11-6	11-1
Uniform (jacket and evening skirt) Army Black Evening Dress.....	11-7	11-1
Hat.....	11-8	11-1

CHAPTER 12. ARMY WHITE EVENING DRESS UNIFORM	Paragraph	Page
Authorization for wear.....	12-1	12-1
Composition.....	12-2	12-1
Occasions for wear.....	12-3	12-1
Materials.....	12-4	12-1
Blouse.....	12-5	12-1
Cummerbund.....	12-6	12-1
Uniform (jacket and evening skirt) Army White Evening Dress.....	12-7	12-1
Hat.....	12-8	12-1
13. HOSPITAL DUTY UNIFORM		
Authorization for wear.....	13-1	13-1
Composition.....	13-2	13-1
Occasions for wear.....	13-3	13-1
Materials.....	13-4	13-1
Cap, White.....	13-5	13-1
Dress, White.....	13-6	13-1
Pantsuit, White.....	13-7	13-1
Precautionary wear restrictions.....	13-8	13-1
14. TRAINING/DUTY UNIFORM		
Authorization for wear.....	14-1	14-1
Compositions.....	14-2	14-1
Occasions for wear.....	14-3	14-1
Materials.....	14-4	14-1
Shirt, broadcloth, green.....	14-5	14-1
Skirt and shorts, poplin, green.....	14-6	14-1
15. FOOD HANDLER'S UNIFORM		
Authorization for wear.....	15-1	15-1
Composition.....	15-2	15-1
Occasions for wear.....	15-3	15-1
Materials.....	15-4	15-1
Design.....	15-5	15-1
16. FIELD UNIFORMS		
Authorization for wear.....	16-1	16-1
Composition.....	16-2	16-1
Occasions for wear.....	16-3	16-1
Hot weather field uniform.....	16-4	16-1
Cold weather field uniform.....	16-5	16-1
17. INSIGNIA		
General.....	17-1	17-1
Insignia of grade for officers and warrant officers.....	17-2	17-1
Insignia for officer candidates.....	17-3	17-1
Insignia of grade for enlisted women.....	17-4	17-2
Insignia of grade worn by retired personnel.....	17-5	17-2
US Insignia.....	17-6	17-2
Insignia of branch.....	17-7	17-3
Hat insignia.....	17-8	17-3
Service stripes.....	17-9	17-4
Organization shoulder sleeve insignia.....	17-10	17-4
Oversea service bar.....	17-11	17-4
Distinctive insignia.....	17-12	17-4
Other insignia.....	17-13	17-5
18. ACCESSORIES		
Anklets.....	18-1	18-1
Beret, black.....	18-2	18-1
Blouse, white.....	18-3	18-1
Capes.....	18-4	18-1
Cummerbund.....	18-5	18-1
Gloves.....	18-6	18-1
Handbag.....	18-7	18-2
Necktab.....	18-8	18-2

CHAPTER 18. ACCESSORIES—Continued	Paragraph	Page
Overcoat.....	18-9	18-2
Overshoes, service.....	18-10	18-2
Overshoes, field.....	18-11	18-2
Overboot (boot).....	18-12	18-3
Raincoat.....	18-13	18-3
Scarf.....	18-14	18-3
Shirt.....	18-15	18-3
Shoes.....	18-16	18-3
Stockings.....	18-17	18-4
Sweater, green.....	18-18	18-4
Umbrella.....	18-19	18-4
APPENDIX A. COMPOSITION OF UNIFORMS.....		A-1

CHAPTER 1

GENERAL

1-1. Purpose. This regulation prescribes the authorized material, design, ornamentation, insignia, accessories, manner, and occasion for the wearing of the uniform by women in the Army. Only uniforms and items prescribed herein will be worn. Army women who wear the uniform will be held responsible for conformity to regulations. Commanders will not require the purchase of unauthorized or optional uniforms and insignia unless specifically directed by Headquarters, Department of the Army.

This regulation is applicable to the Army Reserve and the Army National Guard.

1-2. Wearing of Uniform. *a.* The uniform will be worn by women in the Army when on duty unless specifically authorized by Department of the Army to wear civilian clothes.

b. Caps or hats. A cap or hat will be worn outdoors when not under cover except for the following:

(1) When the Army Blue or Evening Dress Uniform is worn.

(2) At evening social events, when the Army Blue or Army White Uniform is worn. (The appropriate hat will be worn on all other occasions when these uniforms are worn.)

c. The wearing of combinations of uniform items, other than those prescribed by regulation or common table of allowances (CTA), is prohibited.

d. The wearing of any item of uniform with civilian clothing, except that prescribed by this regulation, is prohibited.

e. Only those decorations or ribbons authorized by AR 672-5-1 will be worn.

f. Items of uniform changed in design or material may be worn until no longer serviceable if not specifically prohibited by regulation.

g. Wearing of the uniform by women in the Army is prohibited—

(1) When engaged in off-duty civilian employment.

(2) At any meeting or demonstration connected with an organization, association, movement, or group of persons which the Attorney General of the United States has designated as totalitarian, Fascist, Communist, or subversive; as having adopted a policy of advocating or ap-

proving the commission of acts of force or violence to deny others their constitutional rights; or as seeking to alter the form of government of the United States by unconstitutional means.

(3) During or in connection with promotion of private employment or commercial interests when an inference would be drawn of official sponsorship or interest for the activity.

(4) When participating in activities such as public speeches, interviews, picket lines, marches, rallies or any public demonstration (including those pertaining to civil rights), which may imply Department of the Army sanction of the cause for which the demonstration or activity is conducted, except when authorized by Department of the Army.

(5) Under circumstances which would tend to bring discredit upon the Armed Forces.

(6) At other times specified by Department of the Army.

1-3. Uniform appearance. *a.* Uniform will be neat, pressed, and in a serviceable condition.

(1) Lapels and sleeves of coats and jackets will be roll-pressed (without creasing). Slacks and sleeves of shirts, blouses, and dresses will be creased.

(2) Skirts will not be creased.

b. Fitting instructions and alterations will be adhered to as authorized in TM 10-229.

(1) *Length.* Skirt may be worn two inches above mid-knee or one inch below mid-knee. Length of overcoat/raincoat shall be a minimum of one inch longer than the skirt.

(2) *Coat.* The coat front will overlap to form a straight line from bottom of the lapel to the bottom of the coat. It will be fitted to produce a military effect but with ease over the hips. It will not be buttoned so tightly at the waist as to cause folds or wrinkles. Bottom button is located to be one inch below the natural waistline of the individual.

(3) *Skirt.* The skirt will fit smoothly with no folds under the coat. It will form a continuation of the lines of the coat and will not flare at the sides, nor will it be pegged.

c. Caps and hats.

(1) *Cap, garrison* (fig. 1-1). The center front of the cap will be placed slightly to the right of the center of the forehead approximately 1 inch above the right eyebrow and will be opened to cover the crown of the head.

(2) *Hat* (fig. 1-2). The hat will be placed straight on the head, not inclined forward nor tipped backward, with the insignia centered on the front. Hair will not be visible on the forehead below the front brim of the hat and there should be a ½ to 1 inch distance between the eyebrow and the hat forward position.

(3) *Beret* (fig. 1-3). The hand blocked, black, fur felt beret will be worn so that the manufacturer's label is centered on back of the head. It will not be worn forward of the forehead hairline and its original hand blocked contours, with right side feature fold, will be maintained. Hat insignia will be placed so bottom edge is ¾" down from bottom edge of beret, parallel to the floor and centered from left to right on the beret eyelet or cross stitched location. The beret will be worn with the insignia centered at forehead and not over one eye. This beret is authorized for optional wear, on or off duty, with the Army Green, Army Green Cord, Army Blue, Hospital Duty, Training Duty Uniforms, and Army Green Shade 388 Summer Knit. The beret may be worn with the hot weather field uniform when in garrison; however, it may not be worn while on field duty.

1-4. Personal appearance. *a.* Army women in uniform will be trim and well-groomed.

b. Hair will be neat and will not extend below the bottom edge of the collar nor be cut so short as to present an unfeminine appearance. When the hospital duty uniform is worn, the hair will not extend below the top edge of the collar. Hair should be attractively styled so that it is becoming with the uniform and headgear. While hair length is not stipulated, the hair style chosen will not preclude the proper wear of the prescribed headgear.

c. Makeup and nail polish will be in good taste.

d. Pumps will be worn with the uniform except for activities where another type of footwear is more practical or otherwise directed.

e. Wrist watches, wrist identification bracelets, and rings are the only items of jewelry and ornaments authorized for wear with the uniform. Earrings, regardless of size, shape, design or type are

not authorized to be worn by any women in Uniform.

1-5. Uniformity of material. *a.* The coat and skirt will be of the same material and color.

b. Garrison caps of Army Green shade 44 or 344 may be worn interchangeably.

1-6. Wearing of civilian clothing. *a. CONUS.* Civilian clothing may be worn by women in the Army when off duty unless such wear is prohibited within the command.

b. Overseas. Civilian clothing may be worn by women in the Army when off duty and when such wear is authorized and deemed advisable.

c. Maternity Clothing. Women who are pregnant and unable to wear the prescribed duty uniform are authorized to wear commercial maternity clothing purchased at their own expense, as follows:

(1) All women, except AMEDD officers, may wear: commercial maternity dress or pantsuit, color and style unspecified.

(2) AMEDD (except ANC) officers may wear:

(a) White commercial maternity dress or pantsuit while on duty within Army health care facilities.

(b) Commercial maternity dress or pantsuit, color and style unspecified, while on duty outside Army health care facilities.

(3) ANC officers may wear:

(a) White commercial maternity dress or pantsuit when on duty directly related to patient care within an AMEDD treatment facility.

(b) Commercial maternity dress, color and style unspecified, while on duty outside Army health care facilities.

(4) No military insignia will be worn on maternity clothing. A nameplate will be worn identifying rank, last name, and corps.

1-7. Wearing of identification tags, security identification badges, and nameplates. *a.* Identification tags will be worn in the field when engaged in field training, when traveling in aircraft, or when outside CONUS.

b. Security identification badges or cards will be worn in restricted areas as prescribed by local commanders.

c. Nameplates will be worn on the uniform when prescribed by the commander. When prescribed, they will be provided without cost to the individual (CTA 50-900). Costs incurred in

this connection are chargeable to OMA funds. In general, plates will conform to the following:

(1) *Size.* 1" x 3" x 1/16" (may be longer in the case of lengthy names).

(2) *Color.* Jet black background, with white border not to exceed 1/32".

(3) *Material.* Laminated plastic, non-gloss finish.

(4) *Lettering.* White, indented, block-type lettering 3/8" in height and centered on name plate. Use last name only.

(5) *How worn.* To be worn on the right side, slightly above the top edge of the top button of the Army Blue, Army Green, Army Green Cord, and Army White coats (should be worn higher if necessary to conform to individual figure differences); level with or slightly above the first button from the neck of the polyester/cotton broadcloth training duty uniform shirt; and centered on the simulated upper right pocket of the hospital duty uniform (white dress).

1-8. Buttons. Anodized aluminum buttons are authorized for optional wear. Sizes and configura-

tion will conform to the standard US Army uniform button for women. All buttons will match.

1-9. Distinctive uniforms and uniform items. The following uniform items are distinctive, and as such, will not be sold to or worn by unauthorized personnel:

a. All headgear.

b. Badges.

c. Buttons, Uniform, US Army.

d. Buttons, Uniform, Engineer.

e. Medals, Services and their appurtenances.

See AR 672-5-1.

f. Military decorations and their appurtenances.

See AR 672-5-1.

g. Insignia adopted by Department of the Army (including black, gold (or gold color)) or other braid which is indicative of grade.

1-10. Of adopted design. The phrase "of adopted design" as used in this regulation denotes mandatory adherence to a specific pattern.

1-11. Summer and winter seasons. Summer and winter seasons are as prescribed in AR 670-6.

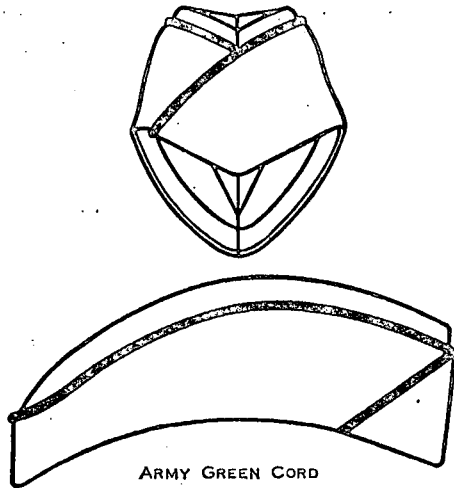

ARMY GREEN CORD

FIGURE I-1. CAP, GARRISON.

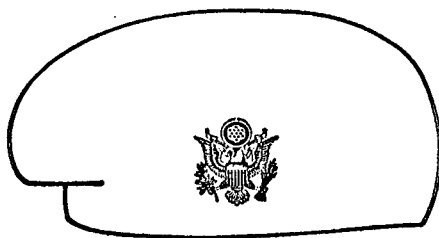

FIGURE I-3. BERET.



FIELD GRADE



COMPANY GRADE



ENLISTED WOMEN

FIGURE I-2. HAT, ARMY GREEN, ARMY BLUE, ARMY WHITE.

CHAPTER 2

RESPONSIBILITIES

2-1. Officers and warrant officers. Officers and warrant officers will follow the guidance published in AR 700-84 with regard to procuring and maintaining uniforms appropriate to their assigned duties.

2-2. Enlisted women. Enlisted women will maintain initial clothing allowances, and supplemental allowances if issued, as prescribed in AR 700-84.

2-3. Commanders. a. CONUS.

(1) The Commanding General of each CONUS Army and the Commanding General, Military District of Washington, US Army, will prescribe the uniforms to be worn within their commands by women in the Army, as authorized in this regulation, except as follows:

(a) The installation commander will prescribe the uniform for wear within the limits of his installation.

(b) The commander of units on maneuvers will prescribe the uniform to be worn within maneuver area.

(2) The above commanders will not restrict or discourage the wearing of authorized optional items of uniform.

b. Overseas. Overseas commanders may publish detailed uniform regulations, including the wear of civilian clothing, as circumstances warrant; however, no new uniform items will be added nor optional items required. Army component commanders may act in this capacity as appropriate.

c. Inspections. Commanders will conduct inspections periodically to verify that personnel under their command possess the uniforms prescribed in this regulation and applicable CTA.

d. Appearance. Military appearance is of such great importance that it is the duty of every commander to insure that—

(1) Each member of the command is properly fitted with a neat and correct uniform.

(2) Only prescribed and authorized insignia and ornamentation are worn.

(3) Uniform items purchased from commercial sources are worn only when bearing a proper certificate.

2-4. Purchase of uniforms and items of uniform from Army clothing sales, commercial or exchange sources. a. Quality controlled uniforms and uniform items 1-9a) are governed by AR 702-2.

b. Uniforms and items of uniform sold in Army clothing sales stores and Post Exchanges conform to specifications for required items.

c. Women in the Army purchasing uniforms and items of uniform from commercial sources will insure that they contain a label certifying they have been produced from certified fabric and manufactured under a certificate issued by the United States Army Uniform Quality Control Office. Caution must be exercised to ascertain that uniforms and items of uniform conform to specifications.

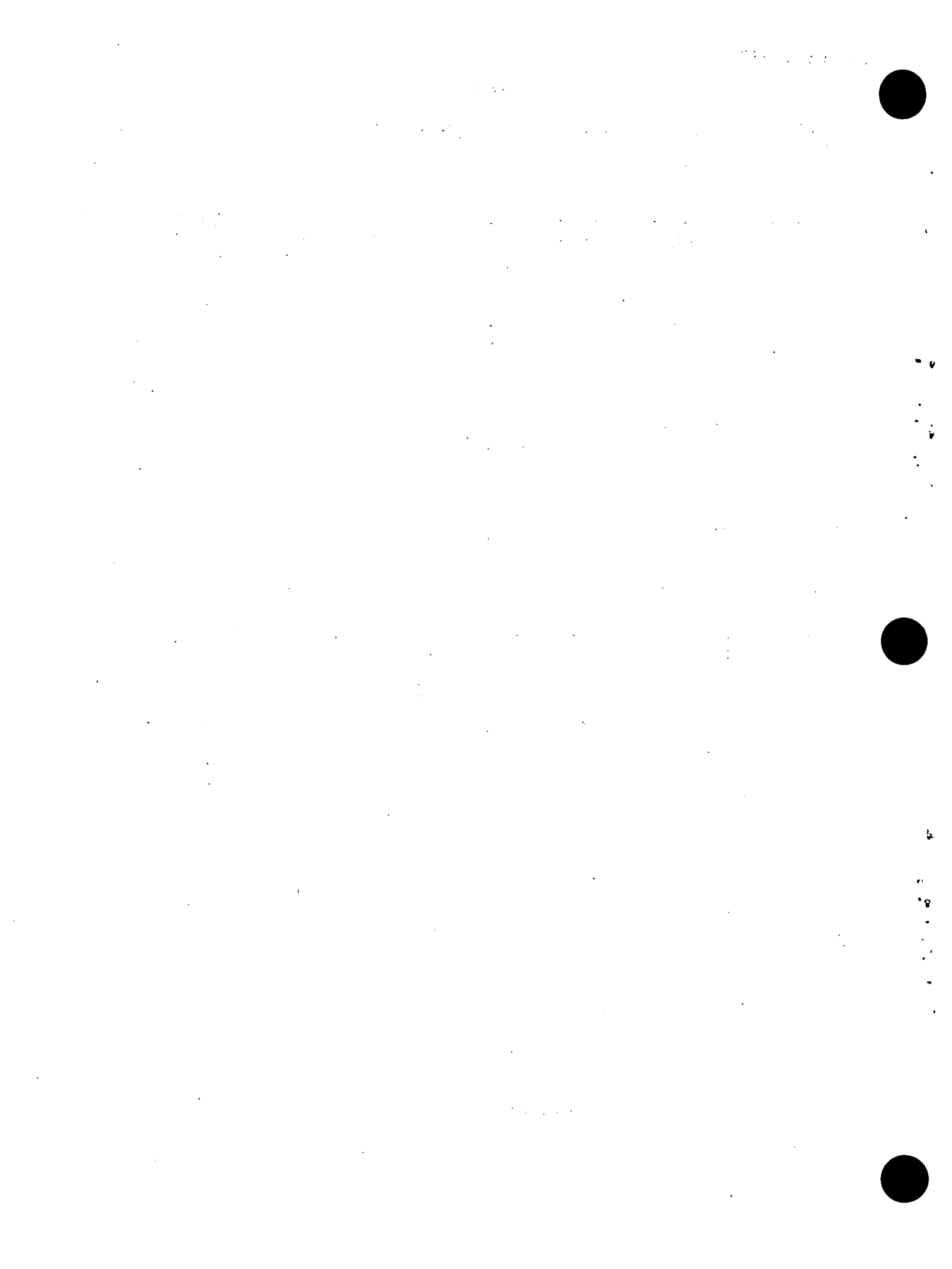

CHAPTER 3

WEAR OF UNIFORM BY RESERVE, RETIRED, SEPARATED, AND
CIVILIAN PERSONNEL

3-1. Occasions of ceremony. As used in this regulation, the phrase "occasions of ceremony" means occasions of an essentially military character at which the uniform is more appropriate than civilian clothing; e.g., military balls, military parades, military weddings, military funerals, memorial services, and meetings or functions of associations formed for military purposes, the membership of which is composed largely or entirely of honorably discharged veterans of the Armed Forces or of Reserve personnel. Authority to wear the uniform includes authority to wear the uniform while traveling to and from the ceremony, provided such travel in uniform can be completed on the day of the ceremony.

3-2. Army National Guard and Army Reserve Personnel. *a. Officers and warrant officers.*

(1) *General.* Except as otherwise prescribed, officers and warrant officers of the Army National Guard and the Army Reserve will wear the uniform, including the insignia, prescribed for officers and warrant officers of the Regular Army and will provide themselves with service uniforms and insignia of the branch in which commissioned or appointed, for use when ordered to active duty, or active duty for training. Occasions when the uniform may be worn are as prescribed below:

(a) *When within the limits of the United States or its possessions.* Officers and warrant officers of the Army National Guard and the Army Reserve not on active duty in any status and within the limits of the United States or its possessions may wear the uniform when—

1. Participating in Reserve Training Assemblies (Inactive Duty Training) exercises, conferences, or ceremonies in an official capacity as a Reserve commissioned officer or warrant officer of the Army under competent orders.

2. Engaged in the military instruction or in attendance as a student under appropriate orders at any school or course of instruction under the auspices of the Armed Forces or the Reserve components thereof.

3. Instructors at an educational institution conducting courses of instruction approved

by the Armed Forces or when responsible for military discipline at like institutions.

4. At social functions or informal gatherings of a military character.

5. Enrolled as undergraduates in any educational institution in which there is an active Reserve Officers Training Corps unit or an established unit of the Army Reserve. Individuals may wear the uniform and insignia of their commissioned grade only upon such occasions as may be expressly desired or authorized by the Professor of Military Science or other proper official of the school concerned.

6. Army Reserve technicians who are also members of the Ready Reserve, cannot be required, but may wear the uniform while on duty in their Civil Service status.

(b) *When outside the limits of the United States or its possessions.* Officers and warrant officers of the Army National Guard or the Army Reserve not on active duty and outside the United States or its possessions will not, except when granted authority by the Department of the Army, wear the uniform. Such officers on occasions of military ceremony or other military functions may upon reporting to the nearest Army attaché and having their status accredited, be granted authority to appear in uniform. In a country to which no Army attaché is accredited, authority to wear the uniform for a specific occasion should be obtained from the proper civil or military authorities of the country concerned.

(c) In addition to the conditions set forth in (a) and (b) above, members of the Army National Guard may wear the prescribed uniform performing State service when authorized by the State adjutant general.

(2) United States Army Reserve officers serving on active duty as warrant officers or enlisted women.

(a) Warrant officers and enlisted women on the active list of the Army who hold commissions in the Army Reserve may wear the uniform of their grade in the Army Reserve when—

1. Undergoing voluntary training designed for Reserve officers which they have been authorized to take by proper authority, and in going to and returning from their training.

2. Attending meetings or functions of associations formed for military purposes, the membership of which is composed largely or entirely of officers of the United States Army or of former members of the service.

(b) Warrant officers and enlisted women on the active list of the Regular Army will not wear the uniform of their Reserve commissioned grade in an office of the Department of Defense, or at places where they would come in contact with troops of the Regular Army, or of the National Guard when called into Federal service, except when on active duty as a Reserve officer or as otherwise authorized above.

b. *Enlisted women.* Members of the Army National Guard and Army Reserve on active duty, Annual Training (AT) or Active Duty for Training (ADT) will wear the uniform and insignia of the branch to which they are assigned. When not on active duty, AT or ADT, they may wear the prescribed uniform under conditions similar to those in paragraph a(1) (a) above.

3-3. Retired officers, warrant officers, and enlisted women. a. Personnel on active duty will wear the uniform prescribed for persons on the active list.

b. Personnel not on active duty may wear the uniform when such wear is considered to be appropriate, but the uniform will be that prescribed for personnel of corresponding grade and branch on the active list. At their option on occasions of ceremony, personnel not on active duty may wear the uniform prescribed for personnel of corresponding grade and branch on the date of their retirement, but the two uniforms will not be mixed.

c. Shoulder sleeve insignia are not authorized for wear on the uniform of retired personnel not on active duty, except that the shoulder sleeve insignia of a former wartime unit may be worn, in accordance with paragraph 14-24, AR 670-5.

d. Retired personnel, or any component, not on active duty in any status, may not wear the uniform when they are instructors or when responsible for military discipline at an educational institution unless the educational institution is

conducting courses of instruction approved by the Armed Forces.

3-4. Former members of the Armed Forces. The wearing of the uniform of the US Army by former members thereof is permitted under the following circumstances:

a. Any person who has served honorably in the Army of the United States during war, whether declared or not, and whose most recent service was terminated under honorable conditions, shall, although not in the active military service of the United States, be entitled to bear the official title, upon occasions of ceremony, to wear the uniform of the highest grade held during her war services upon ceremonial occasions. The uniform to be worn by such persons, will be, at the option of the wearer, either that prescribed for persons of corresponding grade in her branch on the date of separation from service, or that prescribed for persons on the active list, except that uniforms will not be mixed.

b. The uniform may be worn upon the following occasions of ceremony:

(1) Military funerals, memorial services, and inaugurations.

(2) Patriotic parades on national holidays, or other military parades or ceremonies in which any active or Reserve US Military unit is taking part.

c. Persons who have been awarded the Medal of Honor are authorized to wear the uniform at any time except as prohibited in paragraph 1-2g.

d. Authority to wear the uniform includes periods while traveling to and from the ceremony, provided such travel in uniform is performed within 24 hours of time of ceremony. When the uniform is worn under the provisions of this regulation by honorably discharged or separated personnel who served during World War II, the honorable discharge emblem will be worn on the right breast of all outer clothing centered opposite the top button.

e. A person discharged honorably or under honorable conditions from the Army may wear the uniform while going from the place of discharge to her home, within 3 months after her discharge.

f. Nothing in a above shall prevent the wearing of the uniforms when authorized under other provisions of section 772, title 10, United States Code.

3-5. Civilians. *a.* Civilians attached to and/or authorized to accompany forces of the United States Army overseas, including Department of the Army civilian employees and civilian personnel of all United States military missions, will wear either the winter or summer uniform with appropriate insignia, the authorized civilian uniforms as approved by the Secretary of the Army, or civilian clothes as prescribed by the commanding general of the command concerned.

b. The service uniform may be worn in the United States only when preparing for departure for or when on temporary duty from an oversea area where the commanding general has prescribed or authorized the wearing of the uniform.

c. The service uniform will be that prescribed for an officer or enlisted woman as directed by the commanding general. The uniform will be worn

without insignia, except insignia prescribed for civilians in AR 670-5.

d. Representatives of civilian organizations authorized by the Secretary of the Army to engage in Armed Forces welfare activities will wear the uniform of their respective organizations when with the United States Army either at home or abroad, provided such uniform has been approved by the Secretary of the Army.

e. The uniform is not authorized for wear by civilian women who may be participating in ROTC activities, acting as sponsors, or taking part in any similar group or activity.

3-6. Retirement ceremonies. Recognition to retiring personnel who will be advanced to a higher grade upon retirement may be afforded by authorized wear of the insignia of such higher grade while participating in retirement ceremonies. However, since the retirement ceremony is in their honor, and performed at their request, requirement for wear will not be mandatory.



CHAPTER 4

ARMY BLUE UNIFORM

4-1. Authorization for wear. The Army Blue Uniform is authorized for wear by officers and warrant officers year round. Army Nurse Corps officers, when assigned to clothing allowance Zones I and II for their first duty assignments, will not be required to have the Army Blue uniform until their reassignment elsewhere. The Army Blue uniform is optional for enlisted women.

4-2. Composition. See appendix A.

4-3. Occasions for wear. *a. Officers and warrant officers.*

- (1) For social functions after retreat.
- (2) As prescribed by the local commander.
- (3) On appropriate occasions as desired by the individual.

b. Enlisted women (optional).

- (1) On duty when authorized by the local commander.
- (2) Off duty.

Note. All officers and warrant officers will be required to own the Army Blue uniform for wear on appropriate occasions except that Reserve component officers serving in a Reserve status or on active duty for training for periods of 6 months or less may purchase the Army Blue uniform on an optional basis.

4-4. Materials. *a. Wool, baratheia, 12 or 14 ounces, Army Blue shade 150.*

b. Wool, elastique, 16 ounces, Army Blue shade 150.

c. Wool, gabardine, 11 or 14.5 ounces, Army Blue shade 150.

d. Wool, tropical, 10.5 ounces, Army Blue shade 150.

e. Polyester/wool, tropical, 10 ounces, Army Blue shade 450.

f. Polyester/wool, gabardine, 9.5 ounces, Army Blue shade 450.

4-5. Hat, Army Blue (fig. 1-2). *a. Design.* Of adopted design.

b. Hatband. The detachable hatband has 3 rows of stitching of matching thread at the top of the band and ornamentation as indicated below.

(1) *General and field grade officers.* Gold bullion laurel leaves embroidered on the hatband.

(2) *Company grade officers and warrant officers.* A ½-inch gold braid superimposed on the bottom edge of the hatband.

(3) *Enlisted women.* None.

4-6. Uniform (coat and skirt) Army Blue (fig. 4-1). *a. Design.* Of adopted design.

b. Sleeve ornamentation.

(1) *General officers.* A band of 1½ inch two-vellum gold lace or gold color nylon or rayon, with the lower edge parallel to and 3 inches above the bottom edge of each sleeve.

(2) *Other officers and warrant officers.* A band of ¾-inch braid consisting of two ¼-inch two-vellum gold lace or gold color nylon or rayon stripes placed ¼-inch apart over a silk, nylon, or rayon stripe of the basic branch color with the lower edge parallel to and 3 inches above the bottom edge of each sleeve.

(a) Army Medical Department. Maroon.

(b) Women's Army Corps. Mossstone green or color of branch to which permanently detailed.

(c) Warrant officers. Brown.

(3) *Enlisted women.* A ½-inch stripe of gold color nylon or rayon soutache braid parallel to and 3 inches above the bottom edge of each sleeve.

c. Shoulder ornamentation.

(1) *Shoulder straps for officers and warrant officers.* A strap is sewed, hooked, or snapped to the coat, centered, with a long side on each shoulder head seam (fig. 4-2).

(a) Design.

1. The strap is 1½ inches wide and 3½ inches long, curved to fit the shoulder.

2. The strap has a good or gold color nylon or rayon border ⅜-inch wide surrounded on the inside and outside by a single line of gold Jaceron or simulated Jaceron made with nylon or rayon yarn. If the branch has two colors, the second-named color is used as a ⅜-inch border in place of the inside line of gold or simulated Jaceron.

3. The background is of blue-black

velvet for general officers. For other officers, it is of wool facing cloth, rayon grosgrain, or rayon satin of the basic branch color as follows:

(a) *Army Medical Department*. Maroon piped with white.

(b) *Women's Army Corps*. Mosstone green or color of branch to which permanently detailed.

(c) *Warrant officers*. Brown.

(b) *Insignia of grade*. Embroidered and placed on the strap. See AR 670-5 for description and placement of insignia.

(2) *Shoulder loops for enlisted women*. Shoulder loops are piped with 1/8-inch gold color nylon or rayon cord edge braid.

d. *Decorations*. See AR 672-5-1.

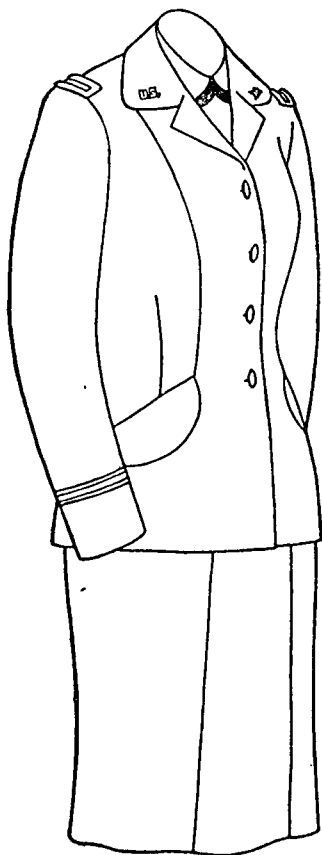

FIELD GRADE OFFICER

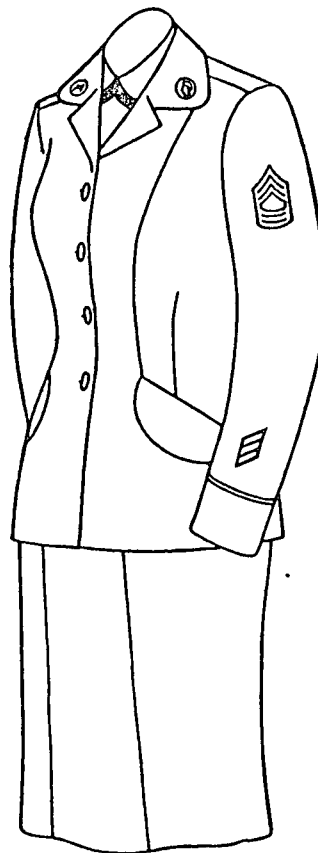

ENLISTED

FIGURE 4-1. ARMY BLUE UNIFORM.

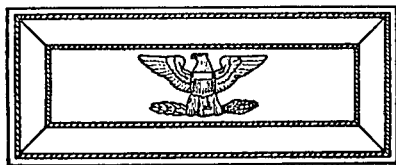

COLONEL, LEFT SHOULDER

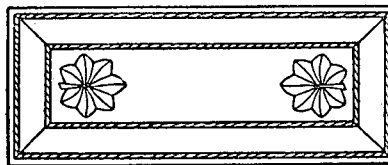

LIEUTENANT COLONEL AND MAJOR

FIGURE 4-2. INSIGNIA, SHOULDER STRAP, ARMY BLUE UNIFORM.



CHAPTER 5

ARMY GREEN UNIFORM

5-1. Authorization for wear. The Army Green uniform is authorized for year-round wear by women in the Army. It is mandatory during the winter uniform season.

5-2. Composition. See appendix A.

5-3. Occasions for wear. *a. Officers and warrant officers.* On duty and off duty.

b. Enlisted women. On duty and off duty, and at formal social occasions when worn with white shirt.

5-4. Materials. *a.* Wool, serge, 12 ounces; Army Green shade 44.

b. Wool, gabardine, 11 ounces, Army Green shade 44.

c. Polyester/wool, tropical, 10 ounces, Army Green shade 344.

d. Polyester/wool, gabardine, 9.5 ounces, Army Green shade 344.

e. Polyester/wool, double knit, 8.2 ounces per square yard, Army Green shade 444.

5-5. Cap, garrison, Army Green (fig. 1-1). *a. Design.* Of adopted design.

b. Material. Polyester/Wool, Tropical, 10 ounces, Army Green shade 344.

c. Ornamentation. See paragraphs 17-2, 17-3, 17-4, and 17-5.

5-6. Hat, Army Green (fig. 1-2). *a. Design.* Of adopted design.

b. Hatband. The detachable hatband has 3 rows of stitching of matching thread at the top of the band and ornamentation as follows:

(1) *General and field grade officers.* Gold bullion laurel leaves embroidered on the hatband.

(2) *Company grade officers and warrant officers.* A ½-inch gold braid superimposed on the bottom edge of the hatband.

(3) *Enlisted women.* None.

5-7. Uniform (coat and skirt), Army Green (fig. 5-1). *a. Design.* Of adopted design.

b. Ornamentation.

(1) *General officers.* A band of ½-inch black ribbed mohair with the lower edge parallel to and 3 inches above the bottom edge of each sleeve.

(2) *Other officers and warrant officers.* A band of ½-inch black ribbed mohair with the lower edge parallel to and 3 inches above the bottom edge of each sleeve.

(3) *Enlisted women.* None.

c. Decorations. See AR 672-5-1.

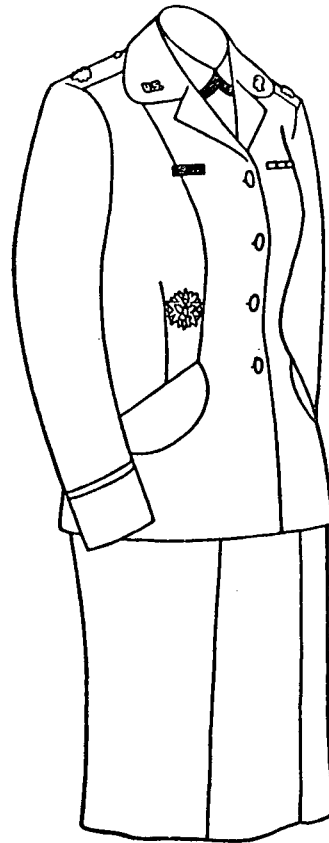
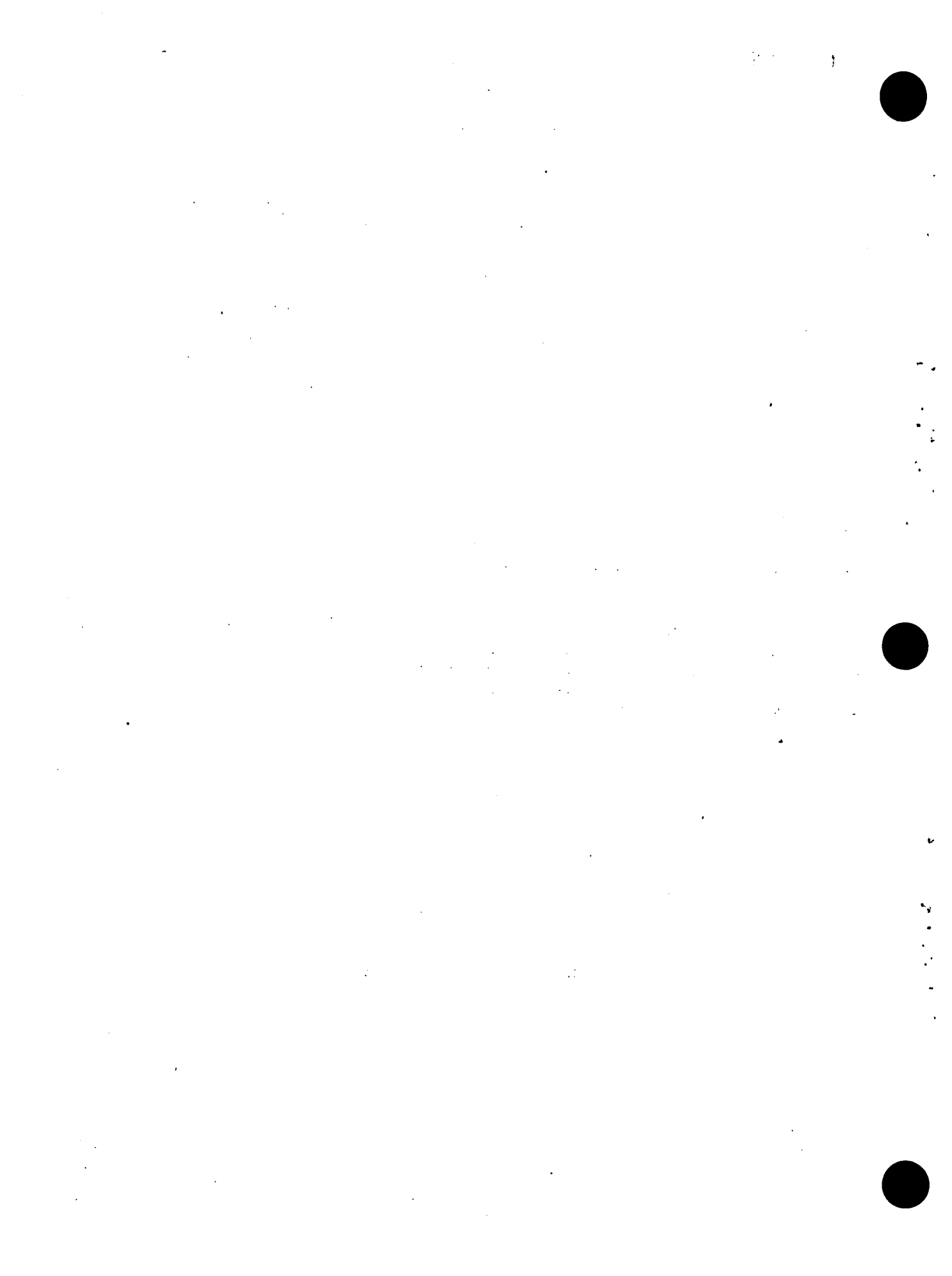

FIGURE 5-1. ARMY GREEN UNIFORM. OFFICER.



CHAPTER 6

ARMY GREEN CORD UNIFORM

6-1. Authorization for wear. The Army Green Cord uniform is authorized for wear by women in the Army during the summer uniform season.

6-2. Composition. See appendix A.

6-3. Occasions for wear. On duty and off duty.

6-4. Material. Polyester/cotton; 4.3 ounces, green and white stripe, Army shade 160.

6-5. Cap, garrison, Army Green (fig. 1-1). See paragraph 5-5.

6-6. Cap, garrison, Army Green Cord (fig. 1-1). Of adopted design.

6-7. Hat, Army Green (fig. 1-2). See paragraph 5-6.

6-8. Uniform (coat and skirt), Army Green Cord (fig. 6-1). Of adopted design.

6-9. Decorations. See AR 672-5-1.



FIGURE 6-1. ARMY GREEN CORD UNIFORM.

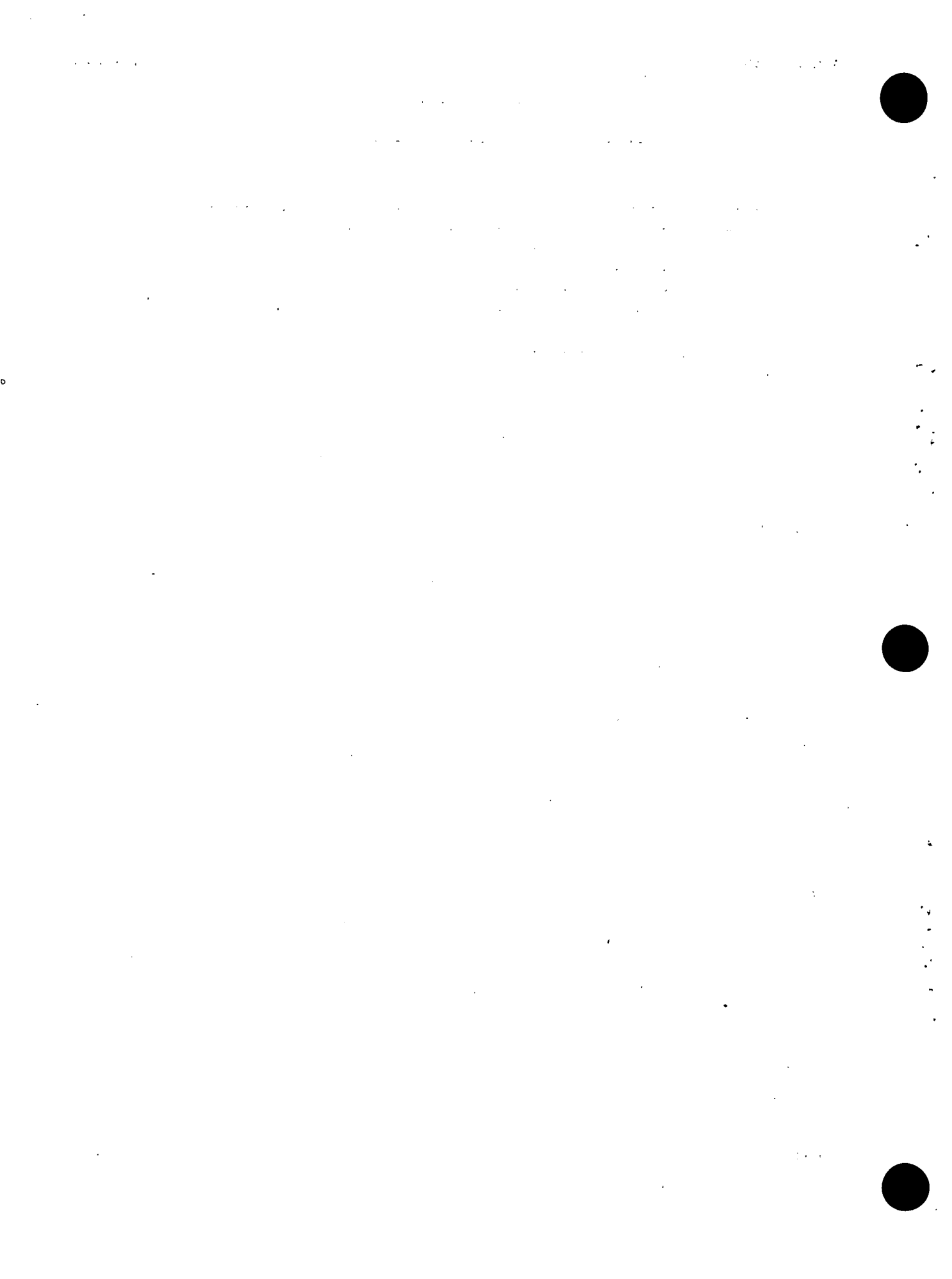

CHAPTER 6A

SUMMER DRESS WITH JACKET

6A-1. Authorization for wear. The summer dress and jacket are authorized for optional purchase and summer wear by women in the Army.

6A-2. Composition. See appendix A.

6A-3. Occasions for wear. On duty and off duty.

6A-4. Material. 100% polyester warp knit, Army Green shade 388.

6A-5. Beret, Black (fig. 1-3). Of adopted design.

6A-6. Hat, Army Green (fig. 1-2). See paragraph 5-6.

6A-7. Uniform (dress and cardigan jacket) (fig. 6A-1). Of adopted design. The summer dress may be worn with or without the cardigan jacket.

6A-8. Decorations. See AR 672-5-1.

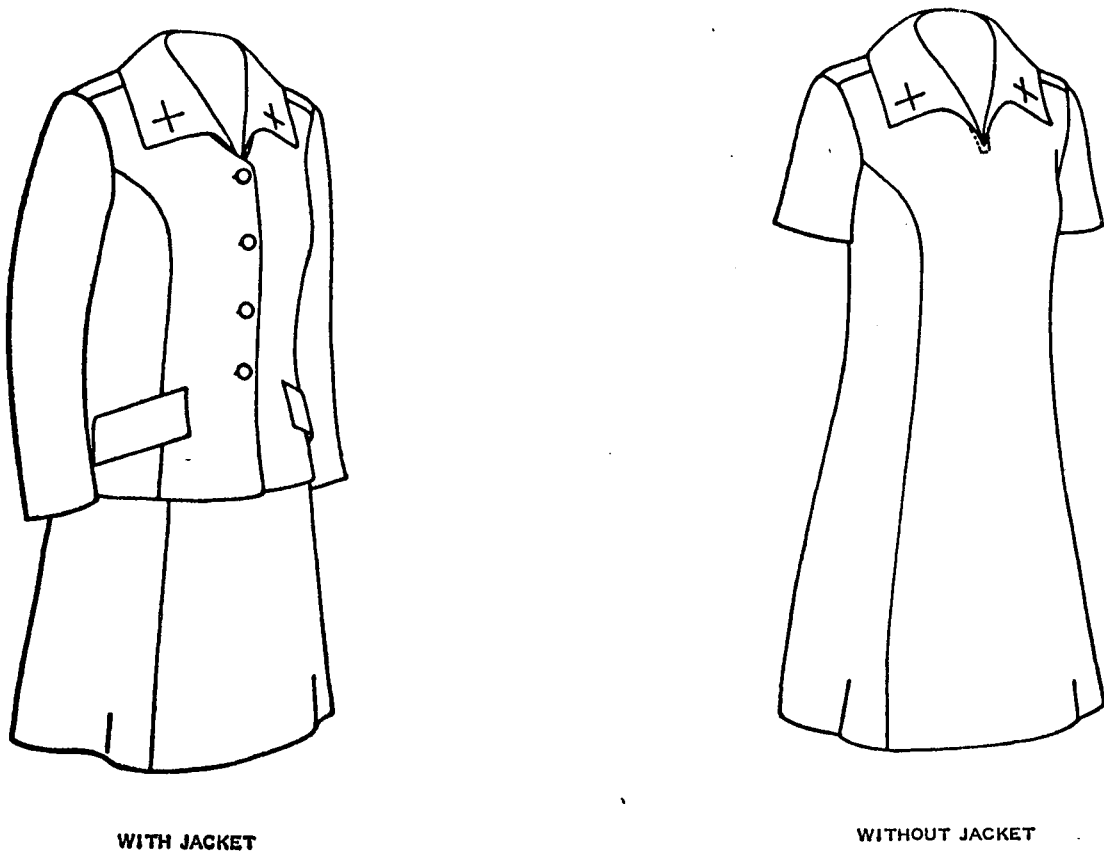

FIGURE 6A-1. SUMMER DRESS.



CHAPTER 7

ARMY WHITE UNIFORM

7-1. Authorization for wear. *a.* The Army White uniform is authorized for optional year-round wear by women in the Army, except as provided in *b* below.

b. Officers and warrant officers serving in Clothing Allowance Zones I and II, as defined in CTA 50-900, except non-Regular Army officers who have 2 years or less to serve on their current tour of active duty or category commitment, will be required to have the Army White uniform for wear on appropriate occasions. Major commanders are authorized to interpret or modify this policy to the extent warranted by local conditions existing within their respective commands.

7-2. Composition. See appendix A.

7-3. Occasions for wear. *a.* *Officers and warrant officers.*

(1) As prescribed by the local commander in areas where possession of this uniform is required.

(2) In other areas on appropriate occasions as desired.

b. Enlisted women (optional).

(1) On duty when prescribed by the local commander.

(2) Off duty.

7-4. Materials. *a.* Polyester/rayon, gabardine, 6 or 8 ounces, white.

b. Cotton, uniform twill, 8.2 ounces, white.

c. Polyester, Stretch Woven, Serge, 6.4 Ounces per square yard, White.

d. Polyester double knit, Gabardine Stitch, 7.2 to 7.4 ounces per square yard, white.

7-5. Hat, Army White (fig. 1-2). *a. Design.* Of adopted design.

b. Hatband. The detachable hatband has 3 rows of stitching of matching thread at the top of the band and ornamentation as indicated below.

(1) *General and field grade officers.* Gold bullion laurel leaves embroidered on the hatband.

(2) *Company grade officers and warrant officers.* A ½-inch gold braid superimposed on the bottom edge of the hatband.

(3) *Enlisted women.* None.

7-6. Uniform (coat and skirt), Army White (fig. 7-1). *a. Design.* Of adopted design.

b. Ornamentation.

(1) *Officers and warrant officers.* A band of ½-inch white cotton ribbed braid with lower edge parallel to and 3 inches above the bottom edge of each sleeve.

(2) *Enlisted women.* None.

c. Decorations. See AR 672-5-1.

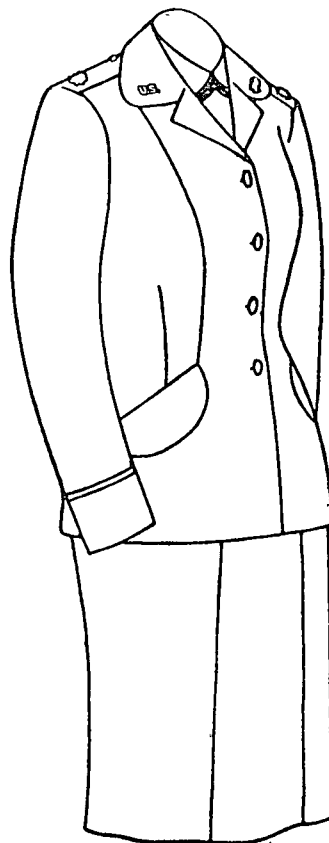

FIGURE 7-1. ARMY WHITE UNIFORM.



CHAPTER 8

ARMY BLACK MESS UNIFORM

8-1. Authorization for wear. The Army Black Mess uniform is authorized for optional year-round wear by officers and warrant officers.

8-2. Composition. See appendix A.

8-3. Occasions for wear. May be worn at formal social functions of an official or private nature, or when common usage and good judgment dictate.

8-4. Materials. *a. Jacket, skirt (street length), and cummerbund.*

(1) Wool, tropical, 8.5 ounces, Army Black shade 149.

(2) Polyester/wool, tropical, 10 ounces, Army Black shade 332.

b. Blouse. Polyester/cotton, broadcloth, white.

c. Necktab, dress. Polyester/cotton, broadcloth, Army Black shade 305.

8-5. Blouse. Of adopted design.

8-6. Cummerbund. Of adopted design.

8-7. Uniform (jacket and skirt) Army Black Mess (fig. 8-1). *a. Design.* Of adopted design.

b. Sleeve ornamentation.

(1) *General officers.* A cuff of blue-black velvet 4 inches in width, with a band of oak leaves, in groups of two, about 1 inch in width, embroidered in gold or gold color nylon or rayon, placed 1 inch below the upper edge of sleeve cuff. General officers insignia of grade is centered horizontally 1 inch above the upper edge of the sleeve cuff. When the insignia of branch is also worn, it is placed 1 inch above the upper edge of cuff, and insignia of grade is 1 inch above insignia of branch. (Insignia of branch and grade may be metal or embroidery.) The stars are worn with one point upward and are 1 inch in diameter.

(2) *Other officers.* A band of ½-inch ribbed mohair the same color as the jacket with the lower edge parallel to and 3 inches above the bottom of each sleeve.

c. Shoulder ornamentation.

(1) *General Officers.* Shoulder knots of gold bullion cord or gold color nylon or rayon cord ¼-inch in diameter. The knot to be formed of four plaits of three-cord and rounded at the top; a small 20-line (½-inch) gold regulation button in

the upper end of the knot. Knot to be not more than 4½ inches in length and 1½ inches in width, conforming to the shoulder, to be stiffened on the underside with a flexible background of black cloth; to have attached to the strap a suitable attachment for fastening to the shoulder of the jacket.

(2) *Other officers and warrant officers* (fig. 8-2).

(a) Shoulder boards, detachable, are worn on each shoulder snapped to the jacket-through the shoulder loops with the square end placed at the shoulder seam. Insignia of grade is embroidered in gold or silver bullion on the square end of each board.

(b) The board is 4¼ inches long and 2 inches wide at the outer end with a gold lace border ⅜-inch wide on the sides. The background is of silk on synthetic grosgrain of the basic branch color as follows:

1 *Army Medical Department.* Maroon piped with white.

2 *Women's Army Corps.* Moss-tone green or color of branch to which permanently detailed.

3 *Warrant officers.* Brown.

d. Decorations.

(1) Only miniature decorations are authorized to be worn with the evening uniforms. See AR 672-5-1.

(2) *Wear.* Miniature medals may be worn on a single bar with the medals end-to-end or overlapped so that each medal partially covers the medal at its left, the right medal showing in full. Overlapping will be equal for all medals, but will not exceed 50-percent overlap. Medals may be worn on more than one bar by placing all medals end-to-end on each bar and placing one bar above the other or they may be overlapped on each bar. End-to-end placement and overlapping will not be combined. The bars may be of equal length or spaced to form a pyramid effect. The length of the bar will be no longer than 3½ inches, centered on the left side of the jacket.

8-8. Hat. None.

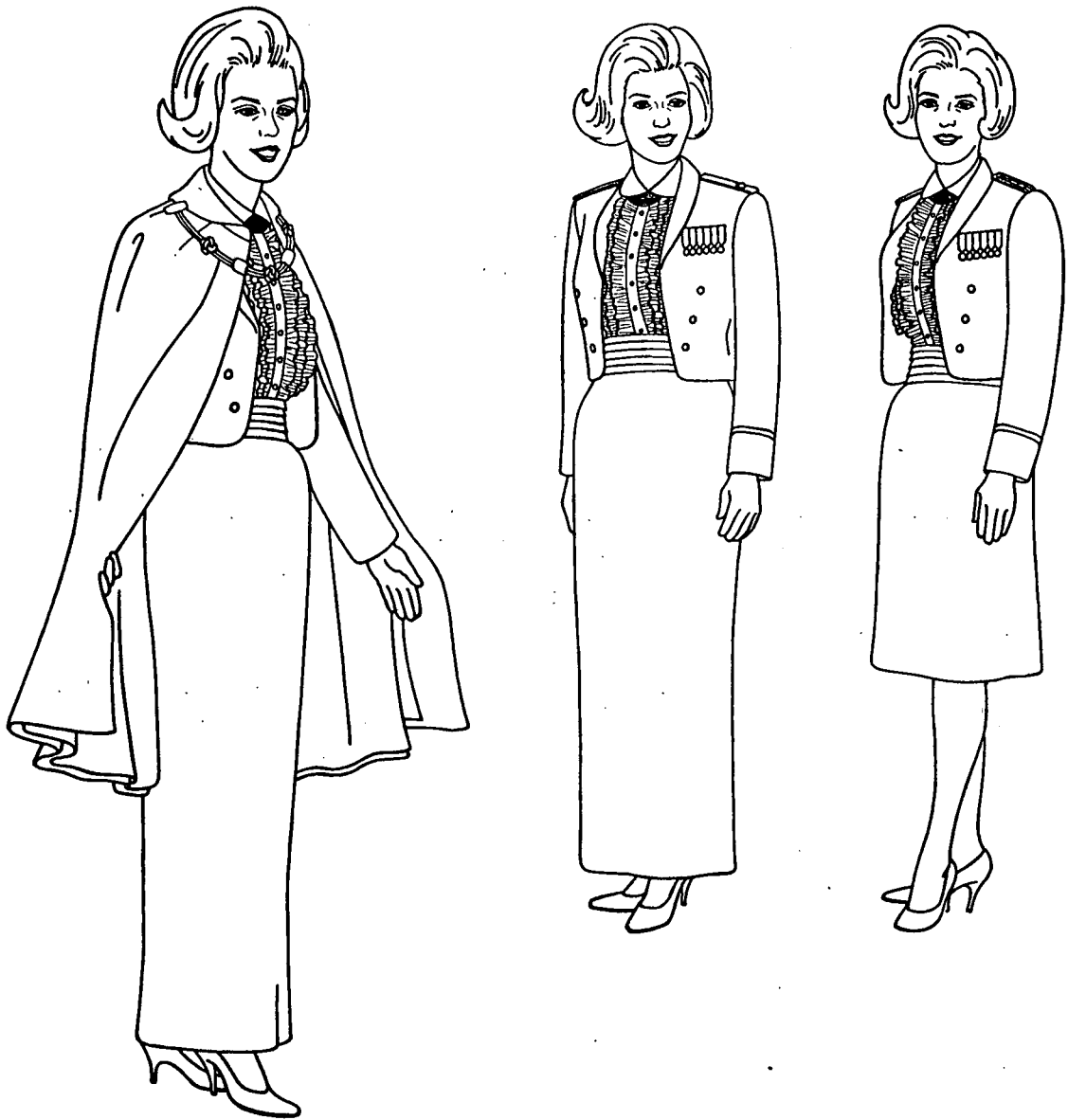

FIGURE 8-1. UNIFORM, WOMEN'S ARMY MESS AND EVENING DRESS.

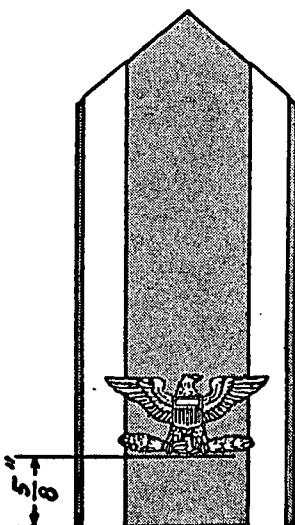

FIGURE 8-2. SHOULDER BOARD, RIGHT SHOULDER.



CHAPTER 9

ARMY WHITE MESS UNIFORM

- 9-1. Authorization for wear.** The Army White Mess uniform is authorized for optional year-round wear by officers and warrant officers.
- 9-2. Composition.** See appendix A.
- 9-3. Occasions for wear.** See paragraph 8-3.
- 9-4. Materials.** *a. Jacket.* Polyester/rayon, gabardine, 6.0 or 8.0 ounces, white.
b. Skirt (street length) and cummerbund.
(1) Wool, tropical, 8.5 ounces, Army Black shade 149.
(2) Polyester/wool, tropical, 10 ounces, Army Black shade 332.
c. Blouse. See paragraph 8-4b.
d. Necktab, dress. See paragraph 8-4c.
- 9-5. Blouse.** Of adopted design.
- 9-6. Cummerbund.** Of adopted design.
- 9-7. Uniform (jacket and skirt) Army White Mess (fig. 8-1).** *a. Design.* Of adopted design.
b. Sleeve ornamentation.
(1) *General officers.* A cuff of heavy white braid 4 inches in width, 1 inch above the upper edge of sleeve cuff is insignia of grade. When the insignia of branch is also worn, it is placed 1 inch above upper edge of cuff and insignia of grade is 1 inch above the insignia of branch. (Insignia of branch and grade may be metal or embroidery.) The stars are worn with one point upward and are 1 inch in diameter.
(2) *Other officers.* See paragraph 8-7b(2).
c. Shoulder ornamentation. See paragraph 8-7c.
d. Decorations. See paragraph 8-7d.
- 9-8. Hat.** None.



CHAPTER 10

ARMY ALL-WHITE MESS UNIFORM

10-1. Authorization for wear. The Army All-White Mess uniform is authorized for optional year-round wear by officers and warrant officers.

10-2. Composition. See appendix A.

10-3. Occasions for wear. See paragraph 8-3.

10-4. Materials. *a. Jacket.* Polyester/rayon, gabardine, 6.0 or 8.0 ounces, white.

b. Skirt (street length) and cummerbund. Polyester, rayon, gabardine, 6.0 or 8.0 ounces, white.

c. Blouse. See paragraph 8-4b.

d. Necktab, dress. See paragraph 8-4c.

10-5. Blouse. Of adopted design.

10-6. Cummerbund. Of adopted design.

10-7. Uniform (jacket and skirt) Army All-White Mess (fig. 8-1). *a. Design.* Of adopted design.

b. Sleeve ornamentation. See paragraph 9-7b.

c. Shoulder ornamentation. See paragraph 8-7c.

d. Decorations. See paragraph 8-7d.

10-8. Hat. None.

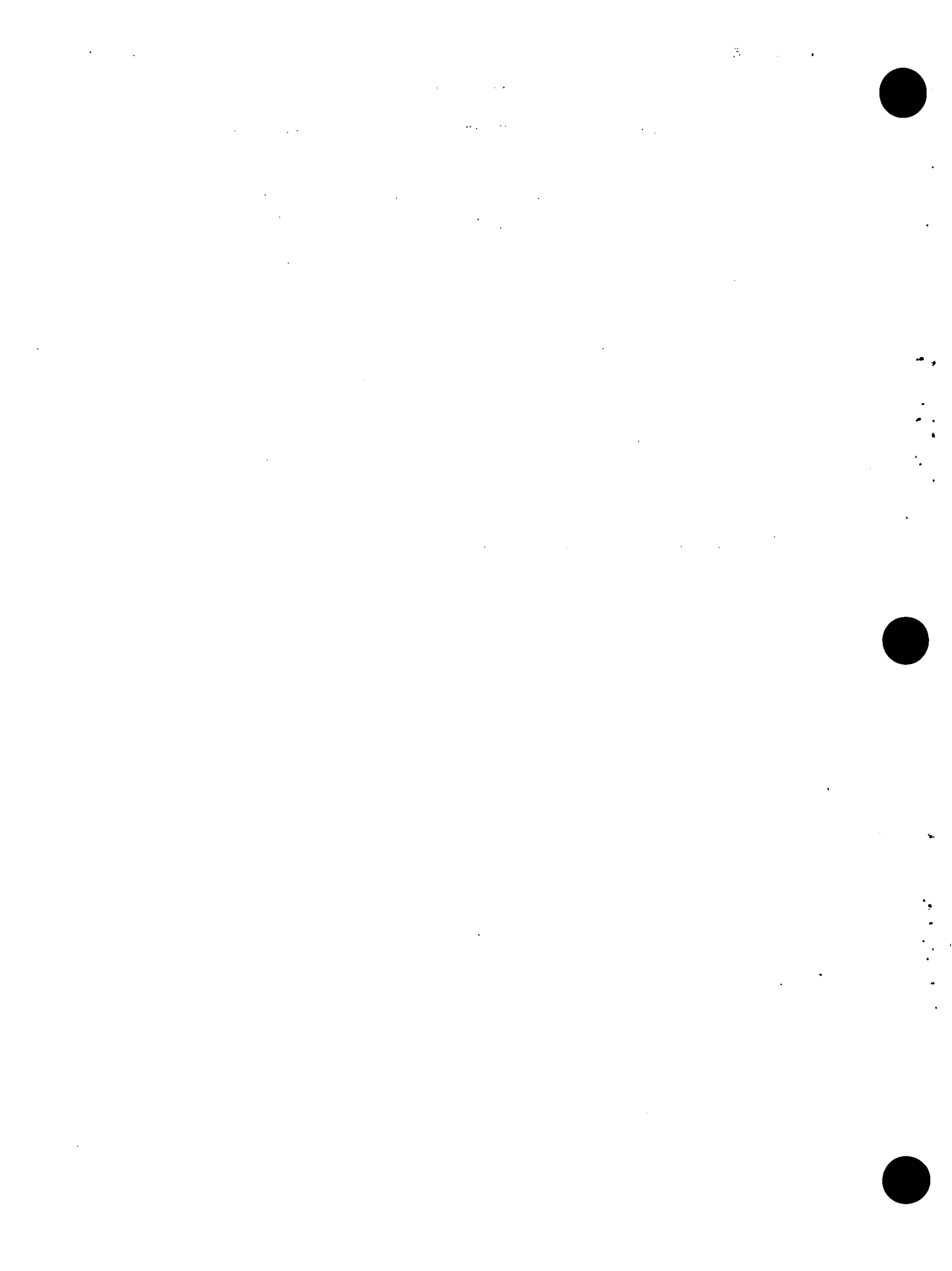

CHAPTER 11

ARMY BLACK EVENING DRESS UNIFORM

- 11-1. Authorization for wear.** The Army Black Evening Dress uniform is authorized for optional year-round wear by officers and warrant officers.
- 11-2. Composition.** See appendix A.
- 11-3. Occasions for wear.** May be worn at formal social functions of an official or private nature when the evening dress uniform is prescribed for male officers; or when common usage and good judgment dictate.
- 11-4. Materials.** *a. Jacket.* Skirt (full length) and cummerbund.
(1) Wool, tropical 8.5 ounces, Army Black shade 149.
(2) Polyester/wool, tropical, 10 ounces, Army Black shade 332.
b. Blouse. See paragraph 8-4*b*.
c. Necktab, dress. See paragraph 8-4*c*.
- 11-5. Blouse.** Of adopted design.
- 11-6. Cummerbund.** Of adopted design.
- 11-7. Uniform (jacket and evening skirt) Army Black Evening Dress (fig. 8-1).** *a. Design.* Of adopted design.
b. Sleeve ornamentation. See paragraph 8-7*b*.
c. Shoulder ornamentation. See paragraph 8-7*c*.
d. Decorations. See paragraph 8-7*d*.
- 11-8. Hat.** None.



CHAPTER 12**ARMY WHITE EVENING DRESS UNIFORM**

12-1. Authorization for wear. The Army White Evening Dress uniform is authorized for optional year-round wear by officers and warrant officers.

12-2. Composition. See appendix A.

12-3. Occasions for wear. See paragraph 11-3.

12-4. Materials. *a. Jacket.* Polyester/rayon gabardine, 6.0 or 8.0 ounces, white.

b. Skirt (full length) and cummerbund.

(1) Wool, tropical, 8.5 ounces, Army Black shade 149.

(2) Polyester/wool tropical, 10 ounces, Army Black shade 332.

c. Blouse. See paragraph 8-4b.

d. Necktab; dress. See paragraph 8-4c.

12-5. Blouse. Of adopted design.

12-6. Cummerbund. Of adopted design.

12-7. Uniform (jacket and evening skirt) Army White Evening Dress (fig. 8-1).

a. Design. Of adopted design.

b. Sleeve ornamentation. See paragraph 9-7b.

c. Shoulder ornamentation. See paragraph 8-7c.

d. Decorations. See paragraph 8-7d.

12-8. Hat. None.

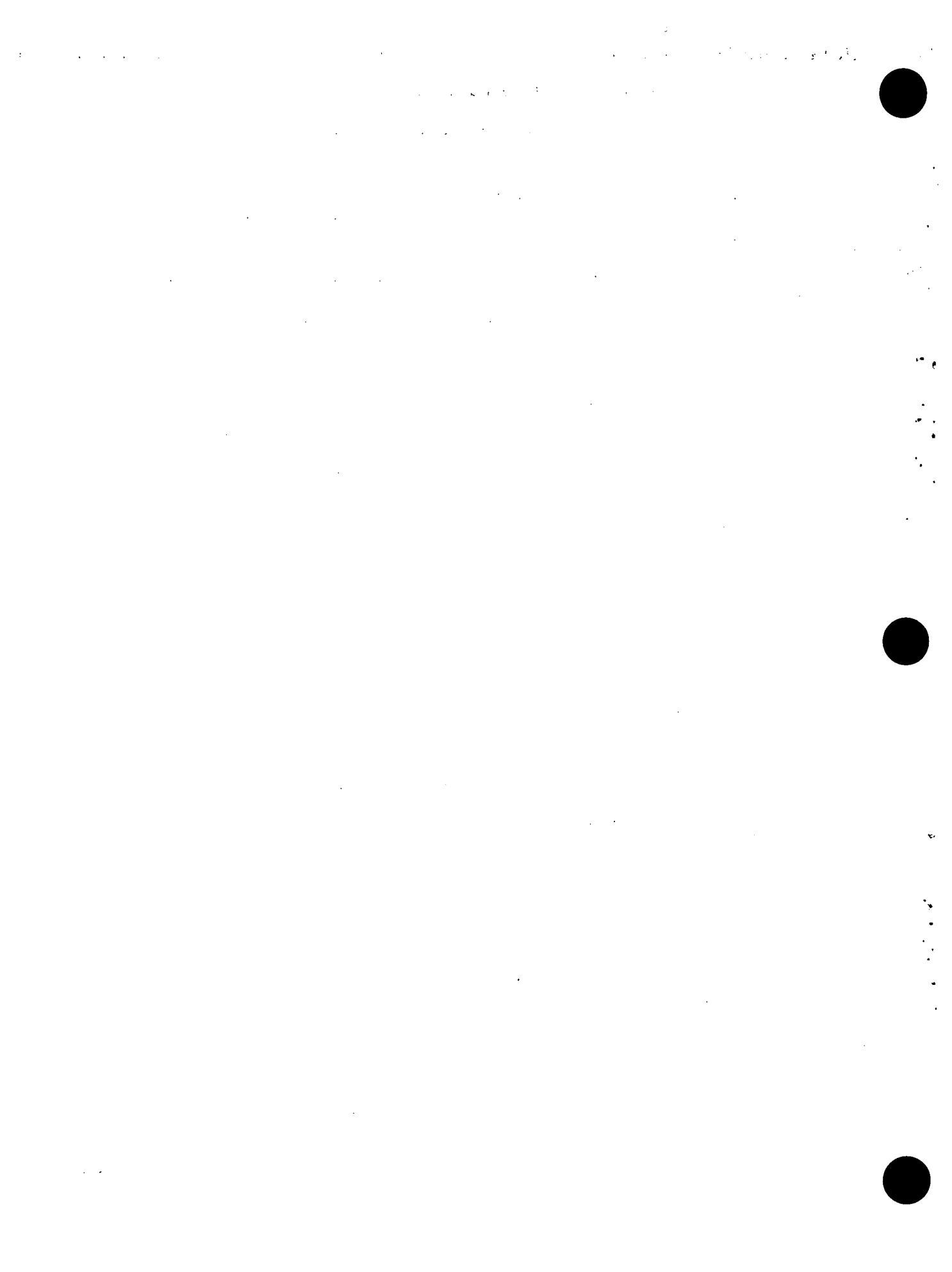

CHAPTER 13

HOSPITAL DUTY UNIFORM

13-1. Authorization for wear. *a.* The Hospital Duty Dress is authorized for wear by—

- (1) Army Nurse Corps officers
- (2) Army Medical Specialist Corps officers
- (3) Veterinary Corps officers
- (4) Medical Service Corps officers
- (5) Enlisted women with a medical, dental or veterinary MOS
- (6) Civil Service employees

b. The Hospital Duty Pantsuit is authorized for optional wear by personnel in paragraph *a*(1) through (6) when considered functionally more appropriate.

c. The White Hospital Duty Cap is authorized for wear only by officers listed in paragraph *a*(1) and (2) above. Wear of the White Cap is optional for Army Medical Specialist Corps officers.

13-2. Composition. See appendix A.

13-3. Occasions for wear. The Hospital Duty Dress or Pantsuit will be worn on duty in Army health care facilities as prescribed by the medical commander. Army Nurse Corps officers will wear pantsuits only when assigned to duty directly related to patient care. Civil Service employees will wear the dress or pantsuit only when assigned to duty directly related to patient care within AMEDD Health Care Facilities.

13-4. Materials. *a. Cap.* Cotton, Broadcloth, 3.5 Ounces, White, Fused.

b. Dress. Polyester/Cotton, (80/20), Bengaline, 4.5 Ounces, White (wash and wear finish).

c. Pantsuit. Polyester, Double Knit, White.

13-5. Cap, White (fig. 13-1). *a. Design.* Of adopted design.

b. Wear.

(1) The cap will be worn centered and high on the back of the head.

(2) Only the dome white polyester shank type buttons (with toggles) issued with the cap are authorized for wear on the belt (secured with safety pins on the back of belt).

13-6. Dress, White (fig. 13-2). *a. Design.* Of adopted design.

b. Wear.

(1) The belt will be worn with the dress at all times. Pointed end of belt will point to wearer's left.

(2) Only the dome shaped white polyester shank type buttons issued with the dress are authorized for wear on the belt (secured with safety pins on back of belt).

13-7. Pantsuit, White (fig. 13-3). *a. Design.* Of adopted design.

b. Wear.

(1) The pantsuit will be worn with the following:

(*a.*) White stockings.

(*b.*) White shoes.

(*c.*) Name tag.

(*d.*) Insignia of rank and corps on collar as prescribed for white hospital uniforms.

(*e.*) Authorized headgear when outdoors (Garrison Cap, Black Beret).

(*f.*) No sweater is authorized for wear with the pantsuit until a suitable outergarment is developed.

(2) The same regulations and local policies that govern wear of the Hospital Duty Dress are applicable to the pantsuit, except that no cap will be worn indoors.

13-8. Precautionary wear restrictions. Cognizance should be taken of the fact that this uniform was not designed for use in areas where flammable gases are employed. Commanders will prohibit the wearing of hospital duty dresses and polyester pantsuits in flammable anesthetizing locations and mixed facilities (as defined in National Fire Protection Association (NFPA) Standard No. 56A1970 edition) or in any area where easily ignitable substances such as anesthetizing agents are present. This restriction does not apply to inhalation therapy areas where oxygen is administered, providing that easily ignitable substances such as ether, cyclopropane, alcohol, acetone, oils, greases, or lotions are not present. The presence of such flammable combustible substances in oxygen enriched atmospheres is prohibited by Section 62 NFPA No. 56B.

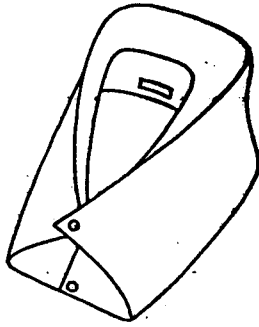

FIGURE 13-1. CAP.

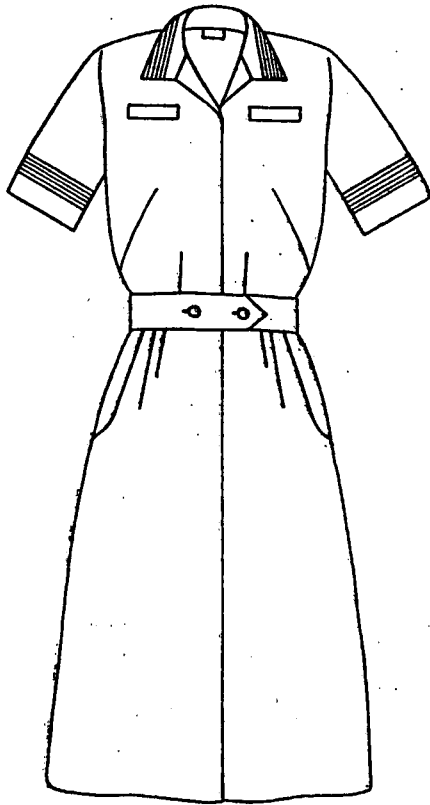

FIGURE 13-2. HOSPITAL DUTY DRESS.

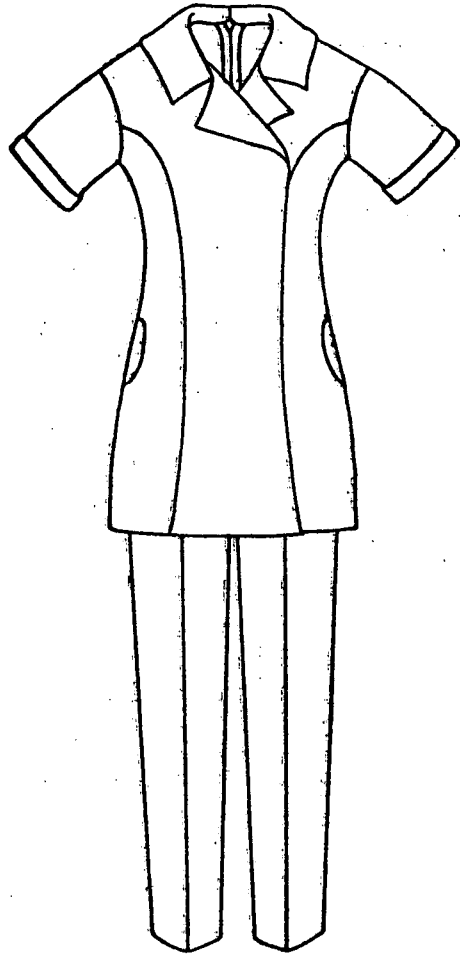

FIGURE 13-3. UNIFORM, PANTSUIT.

CHAPTER 14

TRAINING/DUTY UNIFORM

14-1. Authorization for wear. The training/duty uniform (skirt, shirt, and shorts) is authorized for wear by WAC personnel.

14-2. Composition. See appendix A.

14-3. Occasions for wear. *a.* The Training/Duty Uniform is the approved dress for basic training, except during field training or under unusual circumstances. It is also worn when an individual is engaged in games, sports or calisthenics, and is authorized for kitchen police and other duties/details as prescribed by the Commanding Officer. Shirt may be worn over top of shorts when engaged in details.

b. The Blue Exercise Suit may be worn until no longer serviceable.

14-4. Materials. *a. Shirt.* Polyester/cotton (65/35); broadcloth, precured durable press finish, 3 ounces, Army Green shade 370 (fig. 14-1).

b. Shorts and skirt. Polyester/cotton (50/50), precured durable press, 6.5 ounces, Army Green shade 371 (fig. 14-1).

14-5. Shirt, broadcloth, green (fig. 14-1). *a. Design.* Of adopted design.

b. Wear. The shirt will be worn tucked into the shorts or skirt. The collar will be worn open.

14-6. Skirt and shorts, poplin, green (fig. 14-1). *a. Design.* Of adopted design.

b. Wear. The skirt will be worn with right front overlapping left front, secured at waist on inside right front by "touch and close" adjustable fastener device and buttoned at waist of left side.



SHIRT

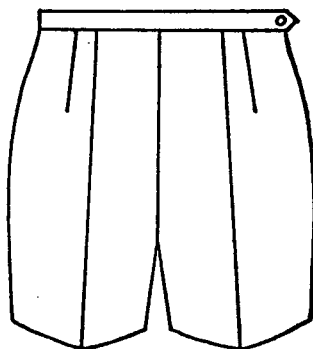

SHORTS

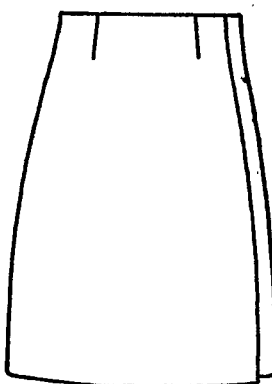

SKIRT

FIGURE 14-1. TRAINING/DUTY UNIFORM

CHAPTER 15

FOOD HANDLER'S UNIFORM

15-1. Authorization for wear. The food handler's uniform is authorized for wear by enlisted women and female Civil Service employees engaged in food service duties.

15-2. Composition. This uniform consists of a white apron (fig. 15-2), pantsuit or dress, and a food handler's cap (fig. 15-3).

15-3. Occasions for wear. *a.* The dress or pantsuit will be worn on duty. The pantsuit will be worn with the collar open and front of tunic (coat) fully buttoned.

b. The cap will be worn in a neat manner with a hairnet covering the hair.

c. The apron will be worn over the pantsuit when on the serving line and when engaged in food preparation to protect against difficult to remove grease, oil and other type stains.

15-4. Materials. *a. Pantsuit*

(1) Angelica Model Number 89011RHW Topper and Model Number 89010 Pants. Poly-

ester/cotton (65/35), poplin, post cure durable press, white.

(2) Fashion Seal Model Number 364 Tunic and Model Number 854 Pants. Polyester/cotton (65/35), fine line twill, post cure durable press, white.

b. Cap. Disposable Type Paper Model with cotton knit top.

c. Dress. 100 percent cotton preshrunk carded yarns or a cotton polyester blend.

15-5. Design. Temporary adopted designs: *a.* Angelica 89011RHW Topper and 89010RHW Pants.

b. Fashion Seal 364 Tunic and 854 Pants.

c. Any manufacturer of similar design in either of the two polyester/cotton fabrics in 15-4*a*(1) and 15-4*a*(2).

d. Angelica Style No. 8168 MQS Dress or any manufacturer of a similar design in either 100 percent cotton preshrunk carded yarns or a cotton polyester blend.

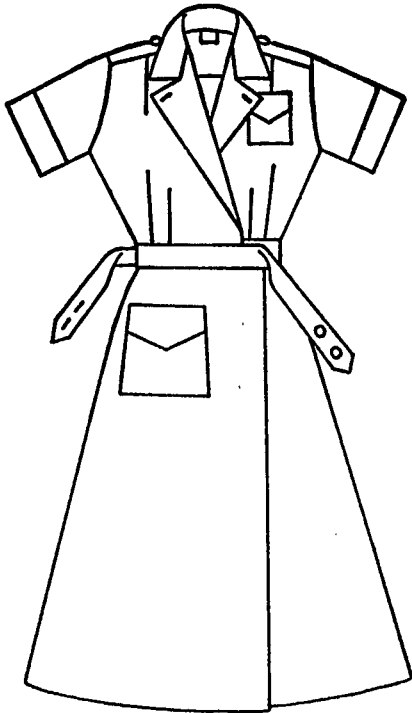

FIGURE 15-1. FOOD HANDLER'S UNIFORM.

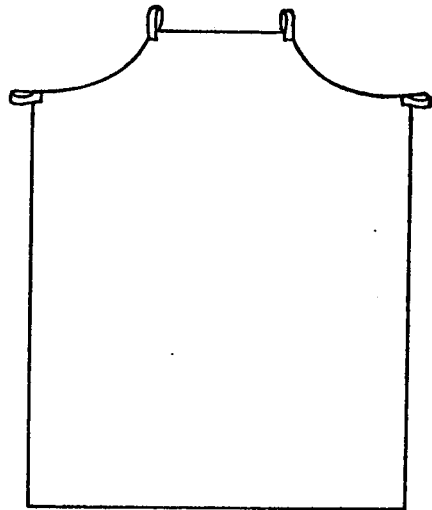

FIGURE 15-2. APRON.

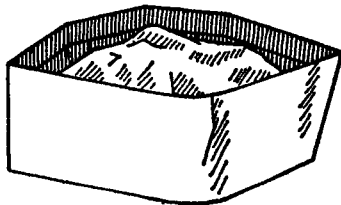
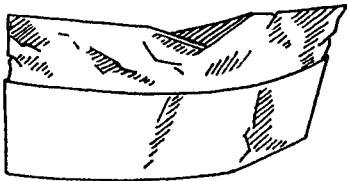

FIGURE 15-3. CAP, PAPER, WHITE.

CHAPTER 16

FIELD UNIFORMS

16-1. Authorization for wear. The hot and cold weather field uniforms are authorized for year-round wear by women in the Army. Field uniforms previously authorized, with exception of taupe items, may continue to be worn by WAC personnel until such items are no longer serviceable.

16-2. Composition. Commanding officers will prescribe the field uniform from appropriate items listed in CTA 50-900. See appendix A.

16-3. Occasions for wear. On and off duty when authorized by the local commander. To maintain a feminine appearance the wear of the fatigue (cotton utility) uniform by females should be minimized and only worn if the training or MOS requirement dictates its wear.

16-4. Hot weather field uniform (fig. 16-1).

a. Basic items.

(1) Cap, Hot Weather, Polyester/Rayon, Gabardine, OG 106 (Men's).

(2) Shirt, cotton poplin, OG 107.

(3) Slacks, cotton poplin, OG 107.

b. Wear.

(1) The shirt and slacks are intended to fit loosely for ease of movement. Alterations to make these items fit otherwise are not authorized.

(2) The shirt may be tucked inside the slacks or worn outside the slacks (coat style). The collar may be worn opened or closed. The sleeves may be rolled.

(3) The slacks will be bloused when the service boot is worn. The boots are worn when physical activity or weather conditions demand footgear be more substantial than service shoe.

(4) The uniform may be worn with women's black service shoe (low quarter) with anklets.

16-5. Cold weather field uniform (fig. 16-2).

a. Basic items.

(1) Cap, garrison, wool serge, OG 108.

(2) Cap, cold weather, cotton/nylon oxford, OG 107 (men's).

(3) Coat, cold weather, cotton/nylon, WRS, OG 107.

(4) Coat, wool serge, OG 108.

(5) Hood, cold weather, cotton/nylon, WRS, OG 107.

(6) Liner, cold weather, coat, wool/nylon flannel, OG 108.

(7) Shirt, polyester/cotton, white.

(8) Shirt, wool flannel, OG 108.

(9) Skirt, wool serge, OG 108.

(10) Slacks, wool serge, OG 108.

b. Wear. For information and guidance on the use, care and fitting of cold weather clothing see TM 10-275.

(1) The wool shirt is worn as an outer garment, and only with the wool serge slacks. The collar of the shirt may be worn opened or closed. The wool shirt and slacks are intended to fit loosely for ease in movement. Alterations to make these items form-fitting are not authorized.

(2) The polyester/cotton white shirt with necktab is worn with the wool serge skirt or slacks under the wool serge coat.

(3) Shirts will be tucked inside the slacks. Sleeves of the wool shirt will not be rolled.

(4) The slacks will be bloused when the service boot is worn.

(5) Nylon stockings and pumps or black oxfords will be worn with the wool serge skirt.



BOOT, SERVICE, WOMEN

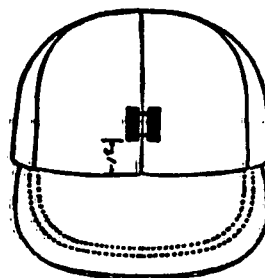

CAP, HOT WEATHER

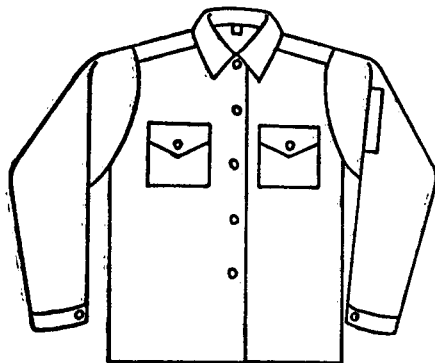

SHIRT, COTTON, POPLIN

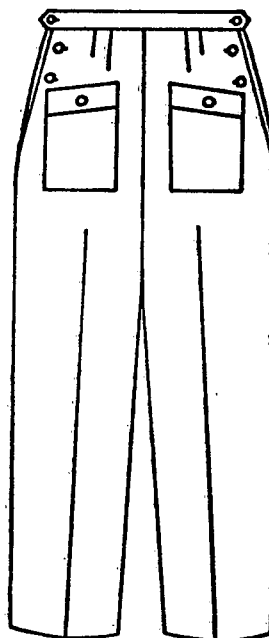

SLACKS, COTTON, POPLIN

FIGURE 16-1. HOT WEATHER FIELD UNIFORM.

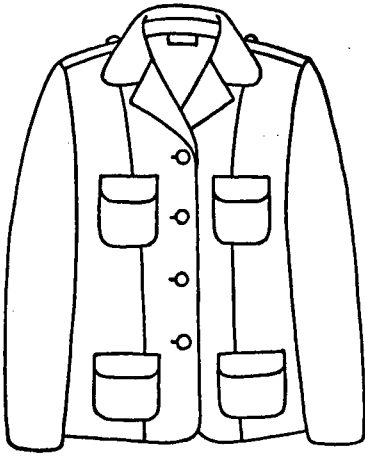

COAT, WOOL, SERGE

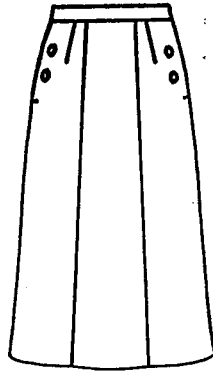

SKIRT, WOOL, SERGE

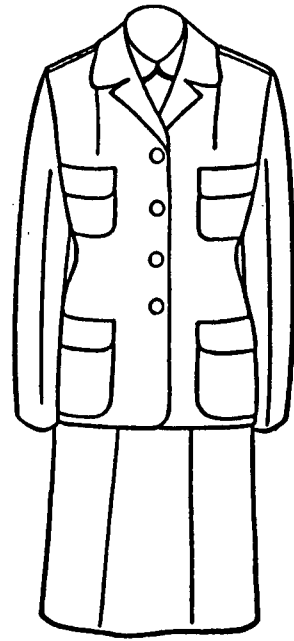

COAT AND SKIRT, WOOL SERGE.

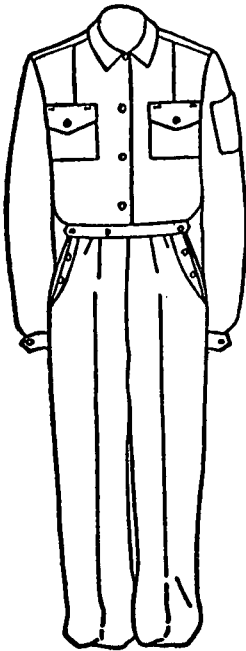

SHIRT AND SLACKS, WOOL, SERGE

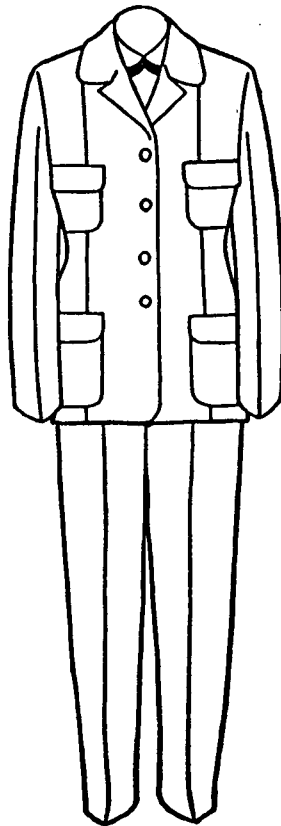

COAT AND SLACKS, WOOL, SERGE

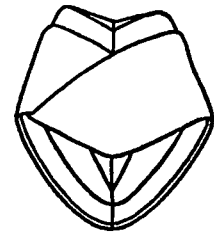

CAP, WOOL, SERGE

FIGURE 16-2. COLD WEATHER FIELD UNIFORMS.

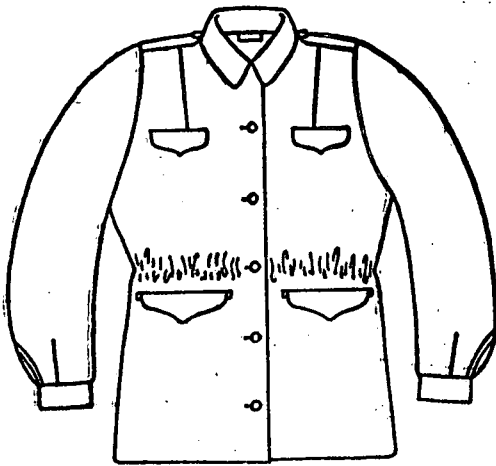

COAT, NYLON / COTTON, SATEEN

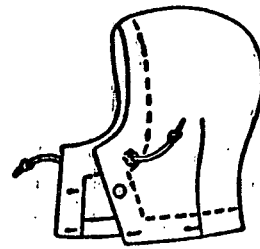

HOOD, NYLON / COTTON, SATEEN

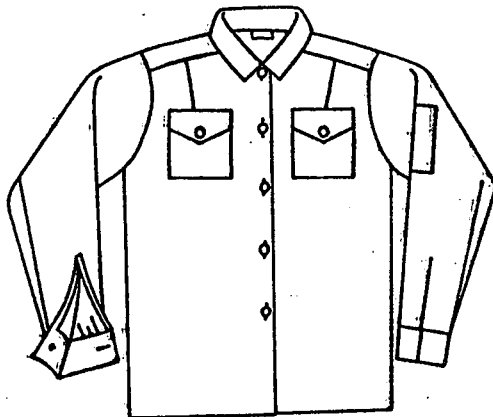

SHIRT, WOOL, FLANNEL.

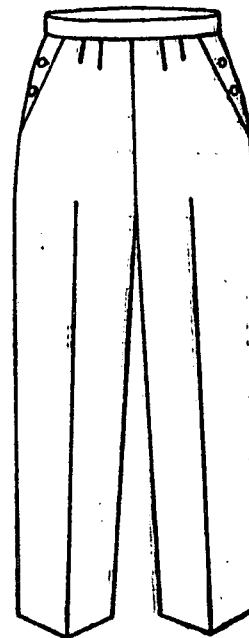

SLACKS, WOOL, SERGE

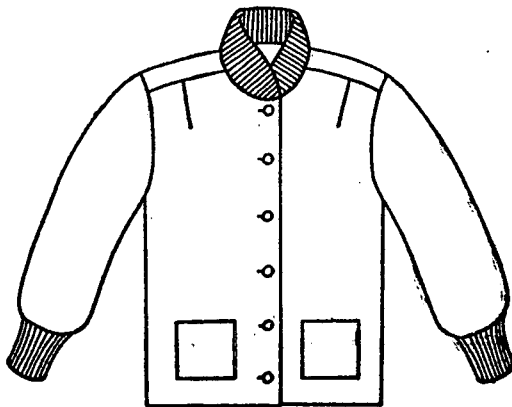

LINER, COAT WOOL / NYLON, FLANNEL

FIGURE 16-2. COLD WEATHER FIELD UNIFORMS, CONTINUED.

CHAPTER 17

INSIGNIA

17-1. General. a. Authorized insignia. This regulation, AR 670-5, and special authorization by Department of the Army, specify the only items of insignia which may be worn on the uniform.

b. Material. Insignia will meet the approved military specifications. Officers and warrant officers may wear insignia of gold or silver color embroidery in lieu of metal insignia on an optional basis. (The term silver or gold color will be interpreted to include all authorized optional materials; e.g., silver fill, sterling silver, anodized aluminum, gold plated, etc.).

c. Attachment. Insignia will be attached to rest firmly on uniform. Embroidered insignia will be sewed to the uniform. Stitching will blend unobtrusively with the background.

d. Subdued.

(1) Subdued insignia will be worn by officers, warrant officers, and enlisted personnel on the hot and cold weather field uniforms. It will also be worn by enlisted personnel on the overcoat, raincoat, food handler's uniform, hospital duty uniform, and training/duty shirt. Officers and Warrant Officers may wear non-subdued grade insignia on caps. Subdued items authorized are as follows:

(a) Pin-on or embroidered insignia of grade for enlisted personnel. This insignia is to be worn on both collars, placed point up for NCO and arc up for specialists, with center of insignia bisecting point of collar.

(b) Sew-on and pin-on insignia of grade and branch for officers and warrant officers.

(c) Organizational shoulder sleeve insignia, nametape, and distinguishing insignia, "U.S. Army."

(d) Bright brass pin-on insignia is authorized for optional wear by enlisted personnel with the overcoat, raincoat, black raincoat, and summer dress with jacket.

e. Trainees. WAC basic trainees, regardless of grade, will wear the U.S. and branch gold-plated metal insignia on the collar of the training/duty shirt; centered from the lower edge of the collar and perpendicular to the floor.

17-2. Insignia of grade for officers and warrant officers. a. Description. As described in AR 670-5 for male personnel. Items requiring subdued insignia are listed in paragraph *c* below.

b. Wear (fig. 17-1).

(1) On shoulder loops, $\frac{3}{8}$ inch from center shoulder seam of Army Green, and Army White coat; overcoat; raincoat; and OG 107 cotton coat.

(2) On right collar of Army Green Cord centered on the collar and parallel to the floor.

(3) On the right collar of the hospital duty uniform; coat, wool serge; and training duty shirt; centered on the collar and 1 inch from the lower edge of the collar and perpendicular to the floor (fig. 17-2).

(4) On the right collar of the OG 107 cotton shirt and OG 108 wool shirt, as shown in figure 17-6.

(5) On the garrison cap, left side; centered 1 inch from front (fig. 17-1).

(6) On the OG 106 hot weather cap (men's) and the OG 107 cold weather cap (men's), centered on front.

(7) On the front of the helmet and helmet liner; $2\frac{1}{2}$ inches from bottom; painted in prescribed color and size. Decals of prescribed color and size may be used (fig. 14-3, AR 670-5).

c. Wearing of subdued insignia. Subdued insignia of grade will be worn on the following:

(1) Shirt, cotton poplin, OG 107.

(2) Shirt, wool flannel, OG 108.

(3) Coat, cold weather, cotton/nylon, WRS, OG 107.

(4) Coat, wool serge, OG 108.

(5) Cap, garrison, wool serge, OG 108.

(6) Cap, hot weather, OG 106 (men's).

(7) Cap, cold weather, cotton/nylon oxford, OG 107.

(8) Helmet and helmet liner.

17-3. Insignia for officer candidates. a. Description. Block letters "O.C.S." of gold-plated metal, $\frac{3}{8}$ inches in height, each letter followed by a period.

b. Wear.

(1) On both lapels of the Army Green, Army Green Cord, Army Blue, Army White, OG 107 nylon/cotton, OG 108 wool coats and training/duty

shirt; centered 1 inch from lower edge of the collar and perpendicular to the floor (fig. 17-3).

(2) On both collars of the cotton poplin shirt, OG 107, and the wool flannel shirt, OG 108, as shown in figure 17-6.

(3) On the garrison cap, left side; 1 inch from front center.

(4) On the hat; centered on the hatband.

(5) On the OG 106 hot weather cap (men's) and OG 107 cold weather cap (men's); centered on front.

(6) On the front of the helmet and helmet liner; 2½ inches from bottom; painted in prescribed color and size. Decals of prescribed color and size may be used (fig. 14-3, AR 670-5).

c. Wearing of subdued OCS insignia. Subdued OCS insignia will be worn on the items listed in paragraph 17-2c above.

17-4. Insignia of grade for enlisted women. (fig. 17-4). *a. Description.*

(1) *Non-subdued.*

(a) Noncommissioned officers, privates first class, and private E-2, Goldenlite (goldenlite, Cable No. 17425) insignia, 3/16 inch wide chevrons and arcs embroidered on an Army Green, Army Blue, or white cloth background, 2 inches wide forming a ¼-inch edging around the entire insignia and between each chevron and arc.

(b) *Specialists.* Embroidered arcs and chevrons 3/16 inch high and an eagle device of goldenlite color on an Army Green, Army Blue, or white cloth background 2 inches wide, arched at the top and shaped like an inverted chevron at the bottom with ⅛-inch space between each arc and chevron.

(2) *Subdued.*

(a) Noncommissioned officers, privates first class, and privates E-2. Black metal pin-on insignia of adopted design.

(b) *Specialist.* Black metal pin-on insignia of adopted design.

b. Wear (fig. 17-5).

(1) *Non-subdued.*

(a) On the outer half of each sleeve of uniform coats, centered midway between shoulder seam and elbow.

(b) On the Army Green Cord coat; centered midway between shoulder seam and bottom of the cuff of each sleeve.

(c) Insignia with Army Green background will be worn with Army Green or Army Green Cord coat. Insignia with blue or white background

will be worn with the Army Blue or Army White coat. Chevrons will not be worn on the Army Green raincoat or overcoat.

(2) *Subdued* (fig. 17-6).

(a) Centered ½ inch from the outer edges of both sides of the collar on an angle that bisects the tip of the collar of the following uniforms:

1. Shirt, cotton poplin, OG 107

2. Shirt, wool flannel, OG 108

3. Coat, cold weather, cotton/nylon,

WRS, OG 107

4. Coat, wool serge, OG 108

5. Hospital duty uniform

6. Food handler's uniform

7. Shirt, polyester/cotton, green (training/duty)

(b) On a white plastic backing, centered from the outer edges of the collar, with the base 1½ inches from, and on an angle that bisects, the tip of the collar of the following items:

1. Overcoat, Army Green.

2. Raincoat, Army Green.

(c) Centered on the front of the following items:

1. Cap, garrison, wool serge, OG 108

2. Cap, hot weather, OG 106 (men's)

3. Cap, cold weather, cotton/nylon oxford, OG 107 (men's)

4. Helmet and helmet liner

17-5. Insignia of grade worn by retired personnel. Retired personnel will wear the insignia of grade in which retired. Personnel of the Regular Army who rendered honorable service in time of war in a higher grade than that in which retired may wear either the insignia of the higher grade or that of the grade in which retired, when not on active duty and upon occasions of ceremony.

17-6. U.S. Insignia. *a. Description.*

(1) *Officers and warrant officers.* Block letters. "U.S." of gold or subdued color, 7/16 inch high (fig. 17-7).

(2) *Enlisted women.* Block letters. "U.S." of gold, 7/16 inch high on a 1-inch gold metal disk (fig. 17-8). Multiple piece insignia are authorized on an optional basis; however, such items will not be furnished from appropriated funds.

b. Wear. (fig. 17-7 and 17-8).

(1) On the right collar of the Army Blue, Army Green, Army Green Cord (enlisted only), and Army White coats; and the training/duty shirt, when worn by WAC basic trainees; centered

on the collar and 1 inch from lower edge and parallel to the floor.

(2) Subdued insignia will be worn by officers on the OG 108 wool serge coat.

17-7. **Insignia of branch.** *a. Army Nurse Corps* (fig. 17-9).

(1) *Description.* A gold-plated or subdued metal caduceus 1 inch in height, the letter "N" $\frac{3}{8}$ inch in height in black enamel superimposed thereon. Items requiring subdued insignia are listed in *h* below.

(2) *Wear.*

(a) On the left collar of the Army Blue, Army Green, Army Green cord, and Army White coats, OG 108 wool coat and hospital duty uniform; to balance with the center of the insignia on the right collar and perpendicular to the floor (fig. 17-7).

(b) On the left collar of the OG 107 cotton shirt and OG 108 wool shirt, as shown in figure 17-6.

b. Army Medical Specialist Corps (fig. 17-9).

(1) *Description.* A gold-plated or subdued metal caduceus 1 inch in height, the letter "S" $\frac{3}{8}$ inch in height in black enamel superimposed thereon.

(2) *Wear.* See paragraph *a*(2) above.

c. Women's Army Corps (fig. 17-9).

(1) *Description.*

(a) *Officers.* The head of "Pallas Athene"; 1½ inches high; of gold-plated or subdued metal. Officers permanently detailed to a distinctive branch of the Army are authorized to wear the insignia of the branch. Women are not authorized to wear Artillery, Air Defense Artillery, Armor, or Infantry Branch insignia.

(b) *Enlisted women.* The head of "Pallas Athene" on a disk of gold-plated metal 1 inch in diameter. Multiple piece insignia for enlisted personnel are authorized on an optional basis. Optional items will not be furnished from appropriated funds. Enlisted women assigned to a unit or working in an office or activity which is associated with a specific branch (e.g., Communications Center, Hospital, AG Personnel Office, Engineer Branch, etc.) may wear the insignia of that branch. Enlisted women assigned to activities or working in an office with no specific branch association (e.g., ACoS, G1, DCSLOG, etc.) will wear the insignia of the Women's Army Corps.

(2) *Wear.*

(a) *Officers.*

1. On the left collar of the Army Blue, Army Green, Army Green Cord, Army White coats, and OG 108 wool coat; centered 1 inch from the lower edge and perpendicular to the floor.

2. On the left collar of the cotton poplin shirt, OG 107, and wool flannel shirt, OG 108, as shown in figure 17-6.

(b) *Enlisted women.* On the left collar of the Army Blue, Army Green, Army Green Cord, Army White coats, and training/duty shirt, when worn by the basic trainees; centered 1 inch from the lower edge of the collar, and perpendicular to the floor (fig. 17-8).

d. Medical Corps (fig. 17-9).

(1) *Description.* A gold-plated or subdued metal caduceus, 1 inch in height.

(2) *Wear.* See *a*(2) above.

e. Medical Service Corps (fig. 17-9).

(1) *Description.* A sterling silver or subdued caduceus, 1 inch in height with the letters "MS" $\frac{3}{8}$ inch in height in black enamel superimposed thereon.

(2) *Wear.* See *a*(2) above.

f. Other branch insignia.

(1) *Authorization.* Officers detailed to other branches will wear the appropriate branch insignia as prescribed in AR 670-5.

(2) *Wear.* See *c*(2) above.

g. Warrant officer (fig. 17-9).

(1) *Description.* An eagle rising with wings displayed, standing on a bundle of two arrows, all inclosed in a wreath, all gold color or subdued metal, $\frac{3}{4}$ inch in height. (Worn by all warrant officers in lieu of branch insignia.)

(2) *Wear.* See *a*(2) above.

h. Subdued insignia. Officers and warrant officers will wear subdued insignia of branch on the following:

(1) Shirt, cotton poplin, OG 107.

(2) Shirt, wool flannel, OG 108.

(3) Coat, wool serge, OG 108.

17-8. **Hat insignia.** *a. Description.*

(1) *Officers* (fig. 17-10). The coat of arms of the United States, 1½ inches high; gold-color metal.

(2) *Warrant officers* (fig. 17-10). An eagle rising with wings displayed, standing on a bundle of two arrows inclosed in a wreath, 1½ inches high; gold-color metal.

(3) *Enlisted women* (fig. 17-10). The coat of arms of the United States within a ring $1\frac{1}{8}$ inches high; gold-color metal.

b. Wear. Centered on the hatband of the Army Green, Army Blue, or Army White hats (figure 1-2). When worn on the black beret, the insignia will be placed $\frac{3}{4}$ inch from bottom edge of the beret front, parallel to the floor, and centered from left to right on the beret eyelet.

17-9. Service stripes. *a. Description.* A stripe $\frac{3}{8}$ inch wide and $1\frac{1}{4}$ inches long, placed at an angle of 45 degrees, on a background forming a $\frac{1}{8}$ -inch border around the stripe of goldenlite color embroidery on an Army Green, Army Blue, or white background.

b. Wear. (fig. 17-11). On the outside half of the left sleeve on the Army Blue, Army Green, and Army White coats, the lower end toward the inside seam of the sleeve and placed 4 inches from the edge of the sleeve. For each additional period of 3 years, another service stripe will be worn above, each parallel to the first stripe with $\frac{1}{8}$ -inch space between stripes. The background is the color of the uniform on which worn.

c. By whom worn. Authorized for wear by all enlisted women in the Army, Army National Guard, and Army Reserve who have served honorably in—

(1) Active Federal service as commissioned officers, warrant officers, or enlisted women in the Army, Navy, Air Force, or Marine Corps.

(2) Active Reserve service creditable for retirement under 1332 of Title 10, U.S.C., as commissioned officers, warrant officers, or enlisted women in any Reserve component of the Armed Forces.

One stripe is authorized for each 3 years of active Federal service, or Active Reserve service, or a combination thereof. Such service need not have been continuous. (Service of enlisted women in the Women's Army Auxiliary Corps is counted in computing the 3-year period required to establish eligibility.)

17-10. Organization shoulder sleeve insignia. *a. Authorization.* Organization shoulder sleeve insignia as prescribed and authorized for male personnel in AR 670-5.

b. Wear (fig. 17-12).

(1) Shoulder sleeve insignia of present organization will be worn on the left sleeve centered $\frac{1}{2}$ inch below the top of the shoulder seam on the

Army Green uniform. Subdued shoulder sleeve insignia only may be worn on the OG 107 cotton coat; the OG 108 wool coat, the OG 107 cotton poplin shirt, and the OG 108 wool flannel shirt, when authorized by the local commander. Shoulder sleeve insignia will not be worn on uniforms other than those specified above.

(2) Organization shoulder sleeve insignia of former wartime units, as defined in AR 670-5 for male personnel, may be worn on the right sleeve, centered $\frac{1}{2}$ inch below the top of the shoulder seam of the uniforms listed in (1) above.

17-11. Oversea service bar. *a. Description.* A horizontal bar $\frac{1}{8}$ inch wide and $\frac{3}{8}$ inch long on a background forming $\frac{1}{8}$ -inch border around the bar of goldenlite color embroidery on Army Green background.

b. Wear (fig. 17-13). Centered and parallel to the edge of the right sleeve of the Army Green uniform with the lower edge of the bar 4 inches above the bottom edge of the sleeve. Additional bars are parallel to and above the first bar with $\frac{1}{8}$ -inch space between bars.

c. By whom worn. See paragraph 14-25, AR 670-5.

17-12. Distinctive insignia. *a.* Distinctive unit insignia may be worn by women in the Army as authorized on the Army Green and Army Green Cord uniforms, centered on shoulder loops with the base of the insignia toward the sleeve seam; and by enlisted women on the garrison cap, left side; 1 inch from front center (fig. 17-14).

b. Enlisted women performing duties as platoon sergeants and assistant platoon sergeants, WAC Training Battalion, US WAC Center, will wear a gold felt disc under the Distinctive Insignia for Trainer Personnel. The disc will be a circle with a $1\frac{1}{2}$ -inch diameter made of old-gold felt (cable No. 65021) (fig. 17-14).

c. Branch scarves may be worn at the discretion of the local commander.

(1) Army Medical Department. Maroon colored rayon fabric.

(2) Women's Army Corps. Gold colored rayon fabric. This scarf will be worn by WAC Training personnel only. Members of the Women's Army Corps are authorized to wear the distinctive branch scarves of units to which assigned.

(3) Warrant Officers: Control branch color (see AR 670-5).

(4) The scarf is worn fastened around the neck to cover the throat.

(5) The scarf is authorized for wear—

(a) With the Army Green and Army Green Cord uniforms for ceremonial-type formations.

(b) With the Army Green and Army Green Cord uniforms during duty hours when assigned to basic training units as cadre.

(c) With the field uniform when prescribed by the commander.

17-13. Other insignia. The following insignia authorized for wear by women in the Army will be worn as prescribed in AR 670-5:

a. Aiguillette, service.

b. Aiguillette, dress.

c. Brassards.

d. Insignia for aides.

e. Insignia for civilians.

f. Lapel buttons of organizations insignia.

g. Tapes (U.S. Army and nametapes).

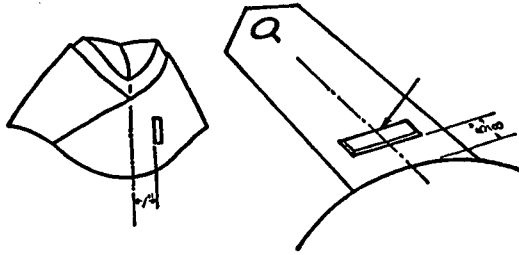

FIGURE 17-1. INSIGNIA OF GRADE,
OFFICER AND WARRANT OFFICER.

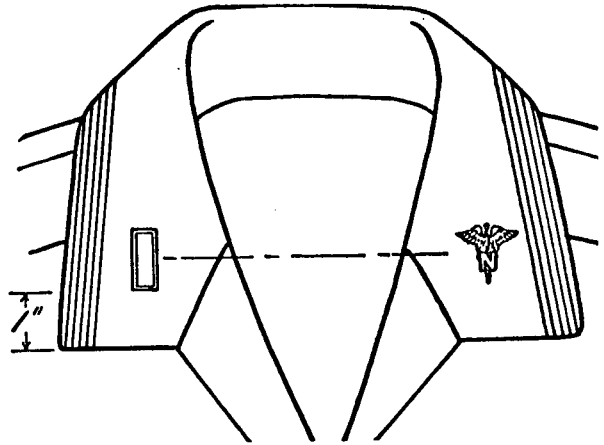

FIGURE 17-2. INSIGNIA OF GRADE, HOSPITAL DUTY UNIFORM.

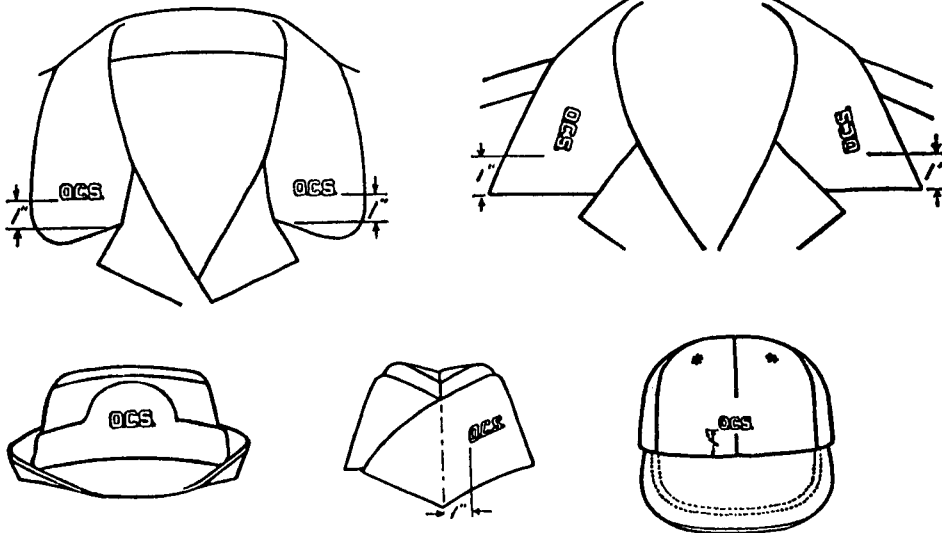
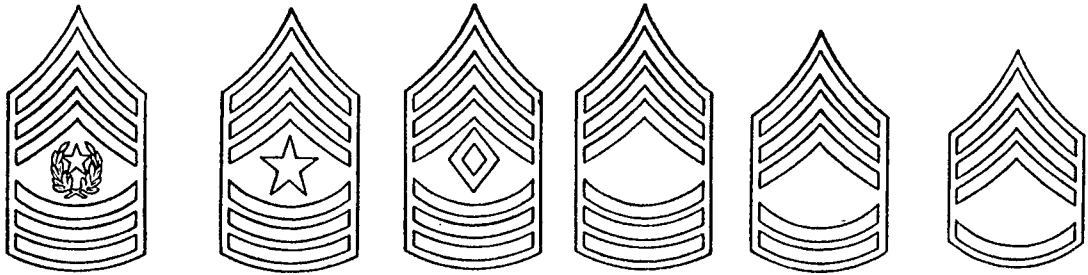

FIGURE 17-3. OCS INSIGNIA.



COMMAND SERGEANT MAJOR E-9. SERGEANT MAJOR E-9. FIRST SERGEANT E-8. MASTER SERGEANT E-8. SERGEANT FIRST CLASS E-7. STAFF SERGEANT E-6.



SERGEANT E-5



CORPORAL E-4



PRIVATE FIRST CLASS E-3



PRIVATE E-2



SPECIALIST E-7



SPECIALIST E-6



SPECIALIST E-5



SPECIALIST E-4

INSIGNIA OTHER THAN SUBDUED



INSIGNIA SUBDUED

FIGURE 17-4. INSIGNIA OF GRADE, ENLISTED.

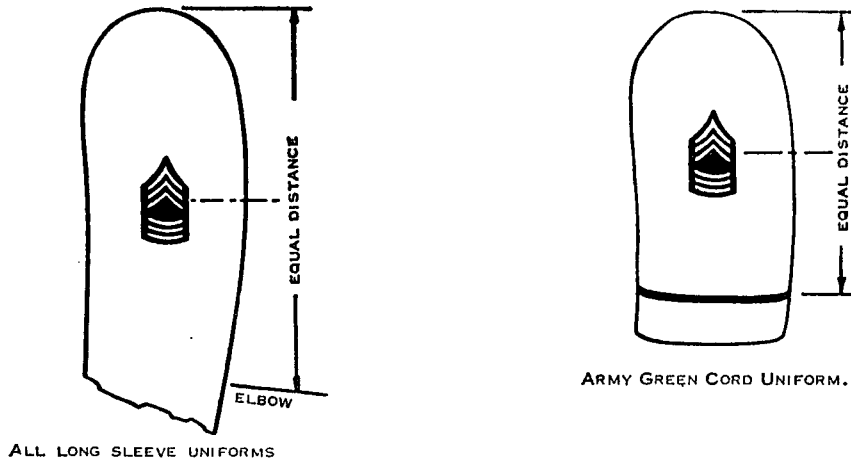

FIGURE 17-5. INSIGNIA OF GRADE, ENLISTED WOMEN, ON SLEEVE.

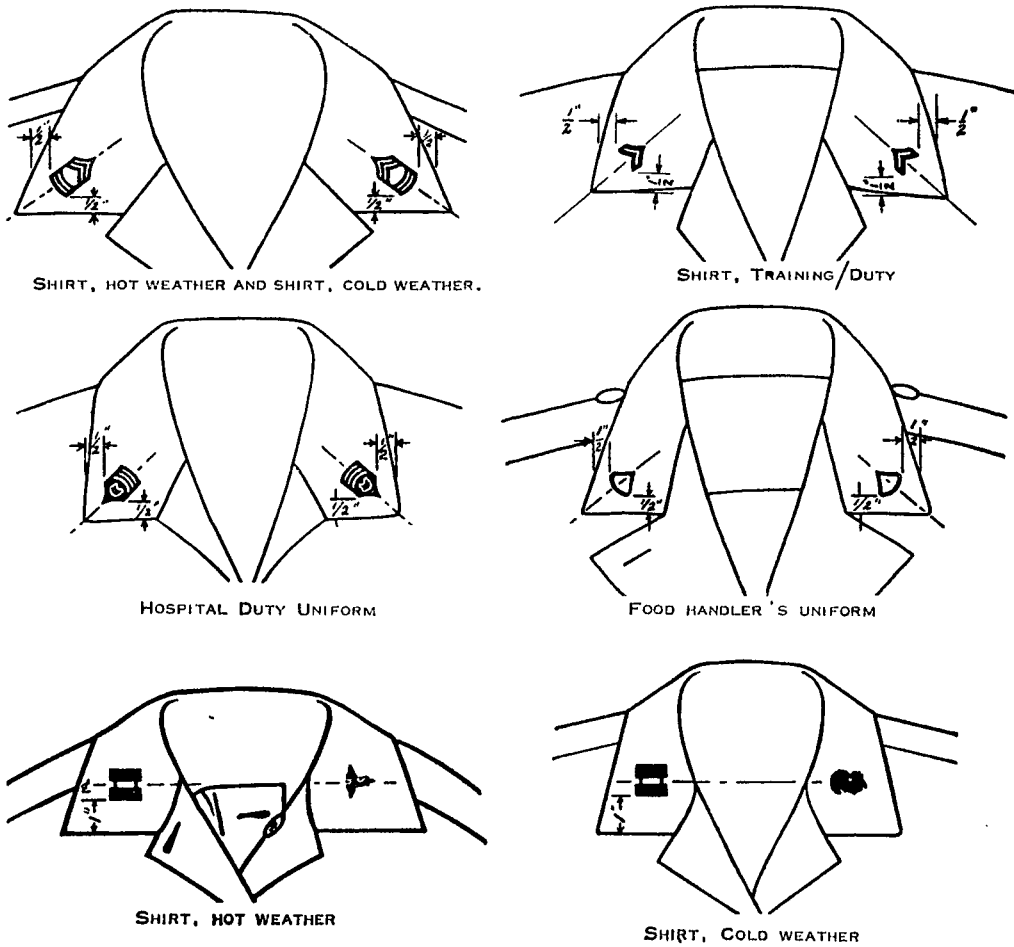

FIGURE 17-6. WEARING OF SUBDUED INSIGNIA.

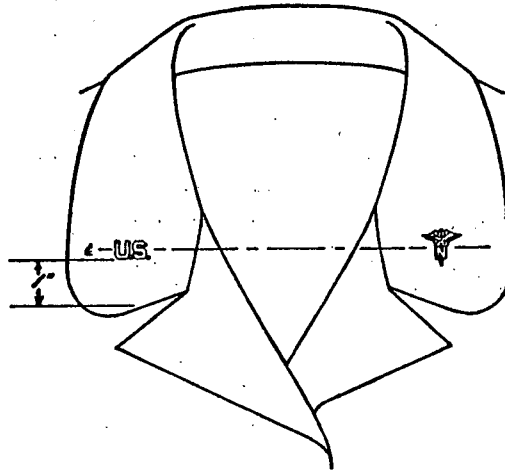

FIGURE 17-7. U.S. INSIGNIA AND BRANCH INSIGNIA.

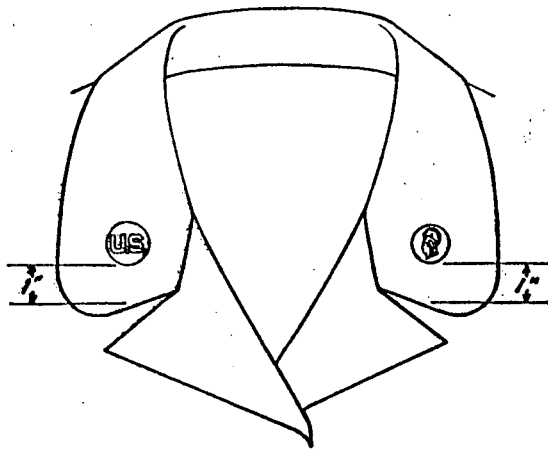

FIGURE 17-8. U.S. INSIGNIA AND WAC INSIGNIA.



MEDICAL CORPS



WAC OFFICER



ARMY NURSE CORPS



WAC ENLISTED PERSONNEL



ARMY MEDICAL SPECIALIST CORPS



WARRANT OFFICER



MEDICAL SERVICE CORPS

FIGURE 17-9. BRANCH INSIGNIA.



OFFICER



WARRANT OFFICER



ENLISTED

FIGURE 17-10. HAT INSIGNIA.

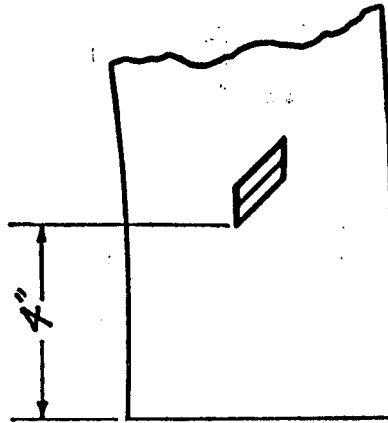

FIGURE 17-11. SERVICE STRIPES.

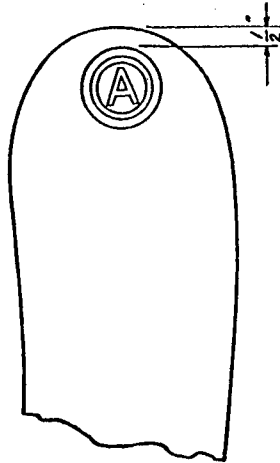

FIGURE 17-12. ORGANIZATIONAL SHOULDER SLEEVE INSIGNIA.

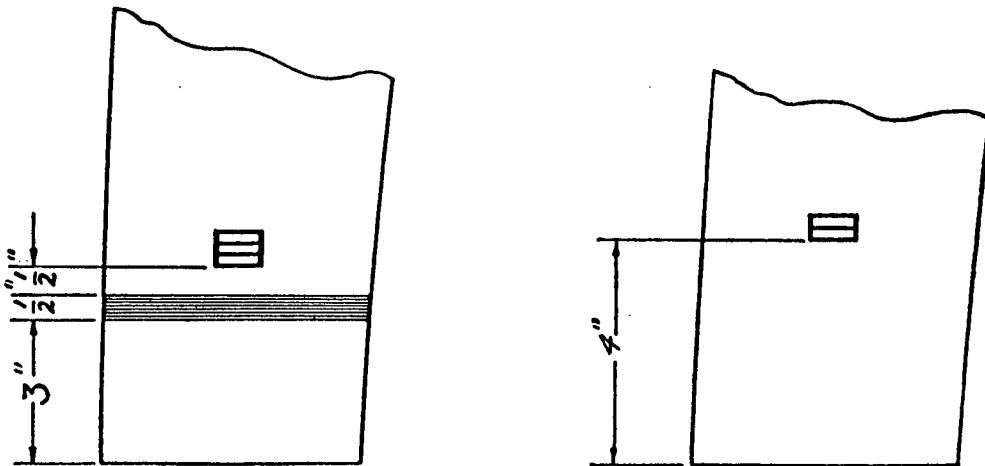
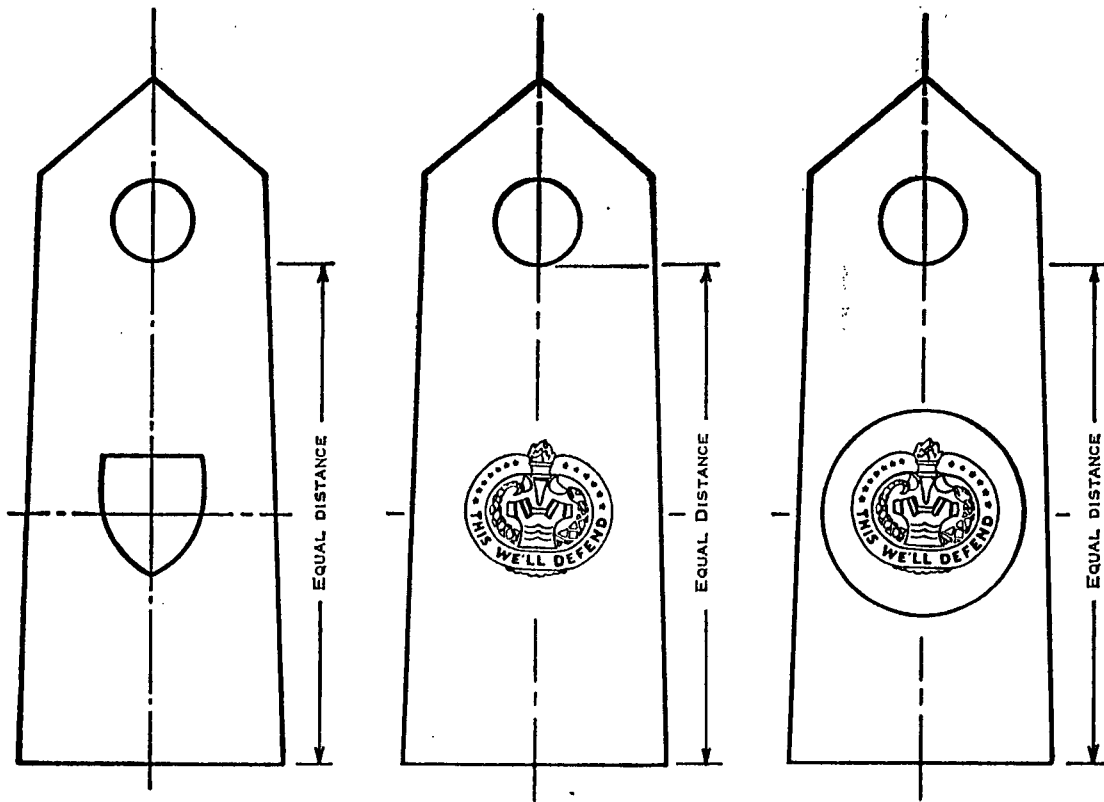

FIGURE 17-13. OVERSEA SERVICE BAR.



UNIT INSIGNIA

OFFICER & ENLISTED

PLATOON SERGEANTS AND
ASSISTANT PLATOON SERGEANTS,
WAC TRAINING BATTALION,
U.S. WAC CENTER.

FIGURE 17-14. WEARING OF DISTINCTIVE INSIGNIA, SHOULDER LOOP.



CHAPTER 18

ACCESSORIES

18-1. Anklets. a. Black. Authorized for AMSC and ANC only.

(1) *Material.* Cotton, knit, Army Black shade 94.

(2) *Design.* Of adopted design.

(3) *Wear.* See appendix A.

b. White.

(1) *Material.* Cotton, knit.

(2) *Design.* Of adopted design.

(3) *Wear.* See appendix A.

18-2. Beret, Black. a. Material. Fur felt, hand blocked, black.

b. Design. Of adopted design.

c. Wear. Authorized for optional wear on or off duty with the Army Green, Army Green Cord, Army Blue, Training/Duty, Hospital Duty, and Food Handler's Uniforms, and the summer dress with jacket, when not worn under cover. Beret will be placed so that the manufacturer's label marking the center back of the beret is worn over the center back of the head. The beret will not be worn forward of the hairline of the forehead. It will be worn so as to retain its original hand blocked contours; it will not be crushed, flattened, dented, or otherwise reshaped.

18-3. Blouse, white (fig. 18-1). a. Material. Polyester/cotton, 3 ounces broadcloth, white.

b. Design. Of adopted design.

c. Wear. Authorized for wear with all Army Mess and Army Evening Dress uniforms.

18-4. Capes (fig. 18-2). a. Materials.

(1) Type I (Army Blue)

(a) Wool baratheia, 12-14 ounces, Army Blue shade 150

(b) Wool gabardine, 11 or 14.5 ounces, Army Blue shade 150

(c) Wool, tropical, 10.5 ounces, Army Blue shade 150

(d) Polyester/wool, tropical, 10 ounces, Army Blue shade 450

(e) Polyester/wool, gabardine, 9.5 ounces, Army Blue shade 450

(2) Type II (Black). Wool, gabardine, 11.0 ounces, Army Black shade 149.

b. Design. Of adopted design.

(1) Type I cape will be fingertip length

with fitted shoulders; high rounded soft collar and lined with rayon twill, 4.2 ounces or satin, 4.5 ounces. Color of lining will be the same as the first-named color of the officer's basic branch.

(2) Type II cape will be street length, approximately 1 inch below the skirt hem, lined with white rayon satin, 4.5 ounces.

c. Ornamentation, Type II cape (fig. 18-2). An agraffe will be worn across the center front neck closure of the cape with ends of agraffe caught in the right and left front neckline dart seams.

d. Wear. The Type I or Type II may be worn with the Army Blue uniform and with Army Black Mess and Army Black Evening Dress uniform.

18-5. Cummerbund (fig. 18-3) a. Black.

(1) *Materials.*

(a) Wool, tropical, 8.5 ounces, Army Black shade 149.

(b) Polyester/wool, tropical, 10 ounces, Army Black Shade 332.

(2) *Design.* Of adopted design.

(3) *Wear.* Worn with the Army Black Mess, Army White Mess, Army Black Evening Dress, and Army White Evening Dress uniforms. Cummerbund will be worn with the closed portion of the pleats toward the top. Closure of skirt and cummerbund will form a continuous line.

b. White.

(1) *Material.* Polyester/rayon, gabardine, 6.0 of 8.0 ounces, white.

(2) *Design.* Of adopted design.

(3) *Wear.* Worn with the Army All-White Mess uniform. Cummerbund will be worn with the closed portion of the pleats toward the top. Closure of skirt and cummerbund will form a continuous line.

18-6. Gloves. a. Black. (fig. 18-5).

(1) *Material.* Leather and grey silk lining.

(2) *Design.* Of adopted design or similar commercial design.

(3) *Wear.* Authorized for wear during the winter season only. See appendix A.

b. White, service (fig. 18-5)

(1) *Material.* Cotton, nylon/cotton, nylon,

bleached white. Gray-beige, Army shade 270, will become obsolete 31 December 1975.

(2) *Design*. Of adopted design or similar commercial design.

(3) *Wear*. Authorized for wear during the summer season only. See appendix A.

c. White, dress.

(1) *Materials*. Cotton, cotton/nylon, nylon, kid, doeskin, or leather.

(2) *Design*. Of appropriate commercial design.

(3) *Wear*. See appendix A.

18-7. Handbag. *a. Black, dress.*

(1) *Material*. Leather or fabric.

(2) *Design*. Commercial design, untrimmed, envelope or clutch style, with or without chain.

(3) *Wear*.

(a) *Leather*. May be worn with the Army Blue uniform during or after duty hours.

(b) *Fabric*. Will be worn with the Army Black Mess, Army White Mess, Army Black Evening Dress, and Army White Evening Dress uniforms. May be worn with the Army Blue after duty hours.

(c) Handbag and shoes will be of the same material.

b. Black service (fig. 18-6).

(1) *Material*. Leather.

(2) *Design*. Of adopted design.

(3) *Wear*. See appendix A. May be used when wearing civilian clothes.

c. White, dress.

(1) *Materials*. Leather or fabric.

(2) *Design*. Commercial design, untrimmed, envelope or clutch style, with or without chain.

(3) *Wear*.

(a) *Leather*. May be worn with the Army White uniform during or after duty hours.

(b) *Fabric*. Will be worn with the Army All-White Mess uniform and may be worn after duty hours with the Army White uniform.

(c) Handbag and shoes will be of the same material.

18-8. Necktab. *a. Materials.* (fig. 18-4).

(1) Wool, tropical worsted, 8.5 ounces or polyester/cotton broadcloth, 3 ounces, Black shade 305, worn with white shirt which does not have an attached necktab.

(2) Polyester/cotton, broadcloth, 3 ounces, Black shade 305, worn with blouse of all Army Mess and Evening Dress uniforms.

b. Design. Of adopted design.

c. Wear. See appendix A.

18-9. Overcoat (fig. 18-7). *a. Wool, gabardine, Army Green shade 44 with removable liner.*

(1) *Material*.

(a) *Overcoat*. Wool, gabardine 14.5 ounces, Army Green shade 44.

(b) *Liner*. Rayon face/acrylic back, 7.5 ounces, Army Green shade 335.

(2) *Design*. Of adopted design.

(3) *Wear*. Worn with or without liner. The coat will be worn buttoned, except for the neck closure which may be worn opened or closed with or without a scarf. The overcoat will cover uniform sleeves by ½ inch at the cuff and 1 inch at the skirt hem. The overcoat, without insignia, is authorized for wear with civilian clothing.

b. Raincoat/Overcoat, Woman's, Army Black, Shade 385 with Removable Liner and Removable Havelock (fig. 18-8). This Raincoat/Overcoat combination was adopted in August 1974 as a replacement for both the Overcoat and Raincoat.

(1) *Material*.

(a) *Raincoat/Overcoat*. 65/35 Polyester/Cotton, Poplin, 5.3 oz/sq yd, with water and soil repellent treatment and durable crease resistant finish. Army Black Shade 385.

(b) *Liner*. Black knitted "Acrylan" Acrylic pile fabric weighing 11.5 oz/sq yd, Army Black Shade 410.

(2) *Design*. Of adopted design.

(3) *Wear*. Optional for both enlisted and officer personnel. Worn with or without liner. The coat will be worn buttoned, except for the neck closure which may be opened or closed with or without a scarf. The coat will cover uniform sleeves by ½ inch at the cuff and 1 inch at skirt hem. The Raincoat/Overcoat, without insignia, is authorized for wear with civilian clothing.

18-10. Overshoes, service. *a. Material*. Plastic, gray or cotton, rubber coated, black.

b. Design. Of adopted design.

(1) Ankle high, one button, or

(2) Low cut rubbers.

c. Wear. Worn completely fastened over dress (oxfords) shoes.

18-11. Overshoes, field. *a. Material*. Plastic (vinyl), black.

b. Design. Of adopted design, medium height with double snap fastener adjustable leg closure.

c. Wear. Worn completely fastened over the black leather field boots.

18-12. Overboot (Boot). *a. Material.* Leather or plastic (vinyl), black.

b. Design. Commercial over-the-foot boot design, mid-calf to knee high, plain style with side fastener closure and low to mid-high heels.

c. Wear. Worn completely fastened.

18-13. Raincoat. *a. Raincoat,* Army Green Shade 274, with removable havelock (fig. 18-8).

(1) *Material.* Polyester/Cotton, Poplin, 5.6 ounces, Water Repellent.

(2) *Design.* Of adopted design.

(3) *Wear.* The raincoat will be worn buttoned, except for the neck closure which may be worn opened or closed, with or without scarf. The raincoat will cover uniform sleeves by ½ inch at the cuff and 1 inch at the skirt hem. The coat may be worn as a utility coat without the havelock. The raincoat without insignia is authorized for wear with civilian clothing.

b. Raincoat/Overcoat, Woman's, Army Black Shade 385, with Removable Liner and Removable Havelock. (This raincoat/overcoat combination was adopted in August 1974 as a replacement for both the overcoat and raincoat.)

(1) *Material.*

(a) *Raincoat/Overcoat.* 65/35 Polyester/Cotton, Poplin, 5.3 oz/sq yd, with water and soil repellent treatment and durable crease resistant finish, Army Black Shade 385.

(b) *Liner.* Black knitted "Acrilan" Acrylic pile fabric weighing 11.5 oz/sq yd, Army Black Shade 410.

(2) *Design.* Of adopted design.

(3) *Wear.* Optional purchase for enlisted personnel and officers. Worn with or without liner. The coat will be worn buttoned, except for the neck closure which may be opened or closed with or without a scarf. The coat will cover uniform sleeves by ½-inch at the cuff and 1 inch at skirt hem. The raincoat/overcoat, without insignia, is authorized for wear with civilian clothing.

18-14. Scarf. *a. White* (fig. 18-9).

(1) *Material.* 100 percent acrylic fiber satin weave.

(2) *Design.* Of adopted design.

(3) *Wear.* The scarf will be worn folded in half, lengthwise, and crossed right over left at the neck. The ends will be tucked neatly into the neckline of the raincoat or overcoat. See appendix A.

The gray-beige scarf may be worn until declared obsolete.

b. White.

(1) *Materials.* Silk, nylon, rayon, or other synthetic fabric; white.

(2) *Design.* Of commercial design similar to adopted design.

(3) *Wear.* See *a*(3) above. See appendix A.

18-15. Shirt. *a. Short sleeve,* tan or white with attached black necktab (fig. 18-10).

b. White short sleeve.

(1) *Material.* Broadcloth, Polyester/Cotton, 3 ounce, Durable Press.

(2) *Design.* Of adopted design.

(3) *Wear.* The collar will be worn closed at all times. The shirt will not be worn as an outer garment except in the immediate work area. See appendix A.

c. Tan short sleeve, Shade 446.

(1) *Material.* Polyester/Cotton Broadcloth with attached black collar tab may be worn until no longer serviceable.

(2) *Design.* Of adopted design.

(3) *Wear.* The shirt will be worn with the collar closed. See appendix A.

18-16. Shoes. *a. Boots* (fig. 16-1).

(1) *Material.* Leather, black.

(2) *Design.* Of adopted design.

(3) *Wear.* Authorized for wear with the hot and cold weather field uniforms.

b. Gymnasium.

(1) *Material.* White, cotton duck upper, with natural or white gum sole and heel.

(2) *Design.* Of adopted design.

(3) *Wear.* See appendix A.

c. Oxford, leather, black (fig. 18-11).

(1) *Material.* Calfskin, fine grain.

(2) *Design.* Shoes as issued or a dress tie oxford of a tailored commercial design with closed toe and heel; black heels from 1 to 2 inches.

(3) *Wear.* See appendix A.

d. Oxford, white.

(1) *Material.* Leather or poromeric-type materials with leather finish.

(2) *Design.* A tie oxford of a tailored commercial design; minimum of three eyelets; closed toe and heel; white heels from 1 to 1½ inches.

(3) *Wear.* Authorized for wear with the hospital duty uniform by Army Nurse Corps and Army Medical Specialist Corps officers, warrant officers with a technical nursing MOS,

and enlisted women with a medical or dental MOS.

e. Pumps, black or white.

(1) *Material.* Calfskin, fine grain, or polymeric-type materials with leather finish.

(2) *Design.* Plain, untrimmed pumps of current commercial design; closed toe and heel; black or white heels from 1½ to 3 inches. The sole thickness cannot exceed one-half inch.

(3) *Wear.* (See appendix A.)

f. Pumps, dress, black or white.

(1) *Material.* Fabric.

(2) *Design.* Plain, untrimmed pumps of current commercial design; closed toe and heel; black or white heels from 1½ to 3 inches.

(3) *Wear.*

(a) See appendix A.

(b) Shoes and handbag will be of the same material.

18-17. Stockings. Materials. Sheer or semisheer nylon or silk, with or without seams, and a shade

complementary to the uniform. White stockings will be worn with the hospital duty uniform when white shoes are worn.

18-18. Sweater, Green (fig. 18-12). *a. Material.* Acrylic, double-pique, knit. Army Green shade 329.

b. Design. Of adopted design.

c. Wear.

Officers, Warrant Officers, and Enlisted Women. With the Army Green Cord uniform and the Hospital Duty uniform, while on the military reservation and while traveling to and from residence in a private or Government vehicle. With the Army Green uniforms while indoors and within the confines of the individual's immediate working area only.

18-19. Umbrella—Black. All Army women, to include enlisted and officers of all Corps, are authorized the optional purchase and use, when in uniform, of a plain black umbrella of commercial design.

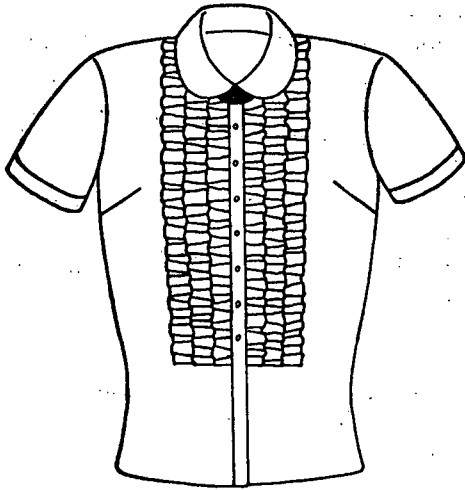
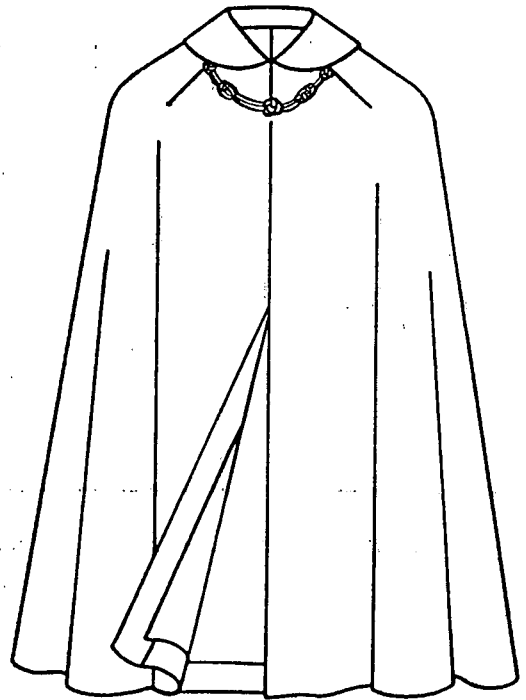

FIGURE 18-1. BLOUSE.



TYPE II WITH AGRAFFE

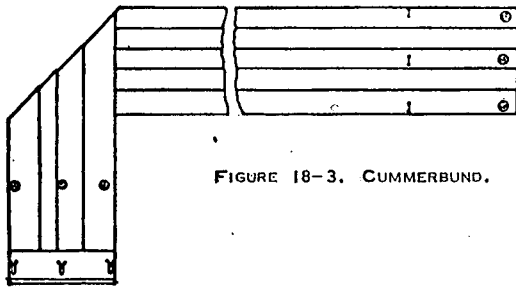

FIGURE 18-3. CUMMERBUND.

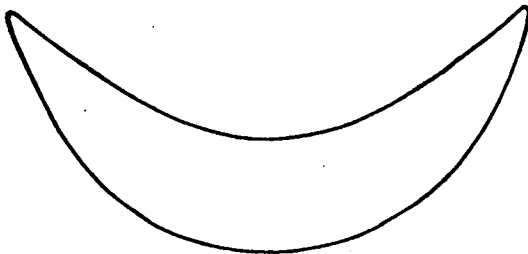
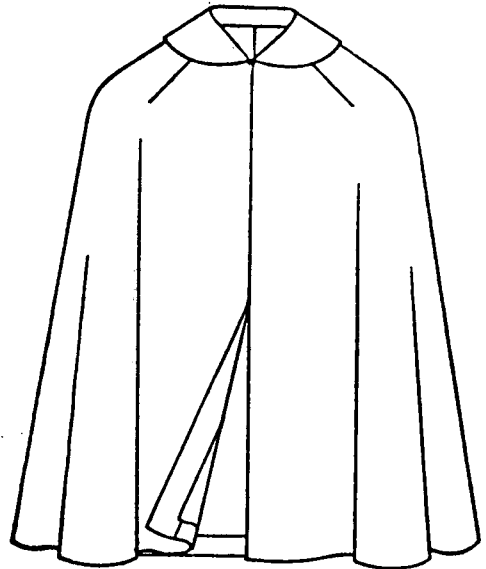

FIGURE 18-4. NECKTAB.



TYPE I

FIGURE 18-2. CAPES.

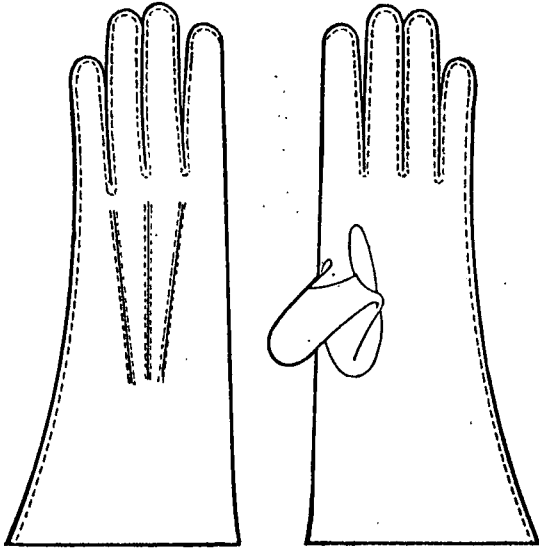

FIGURE 18-5. GLOVES.

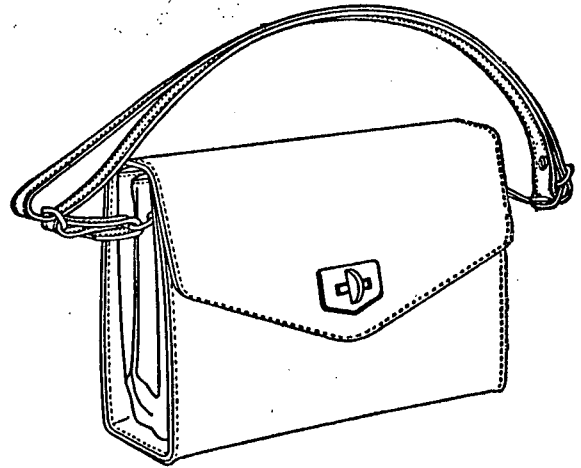

FIGURE 18-6. HANDBAG, LEATHER, BLACK.

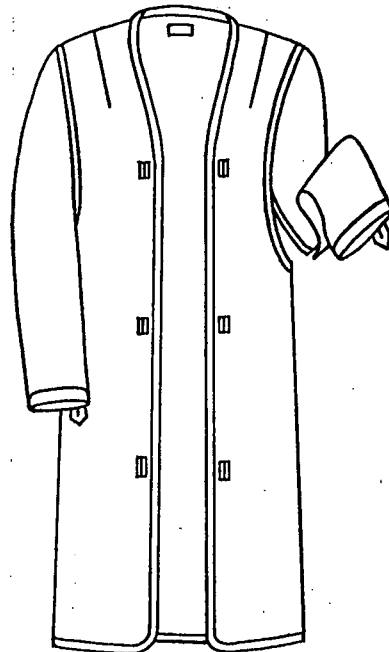
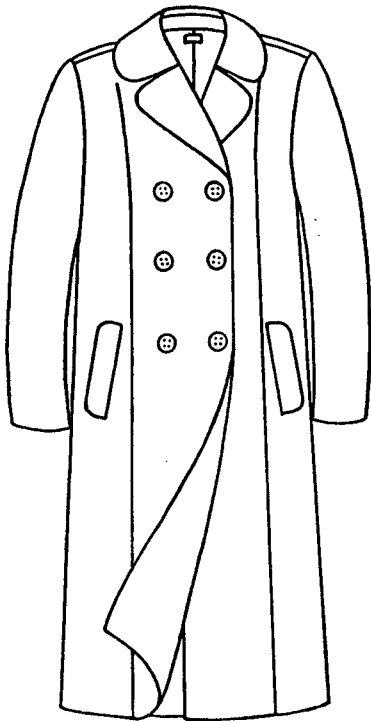

FIGURE 18-7. OVERCOAT WITH REMOVABLE LINER.

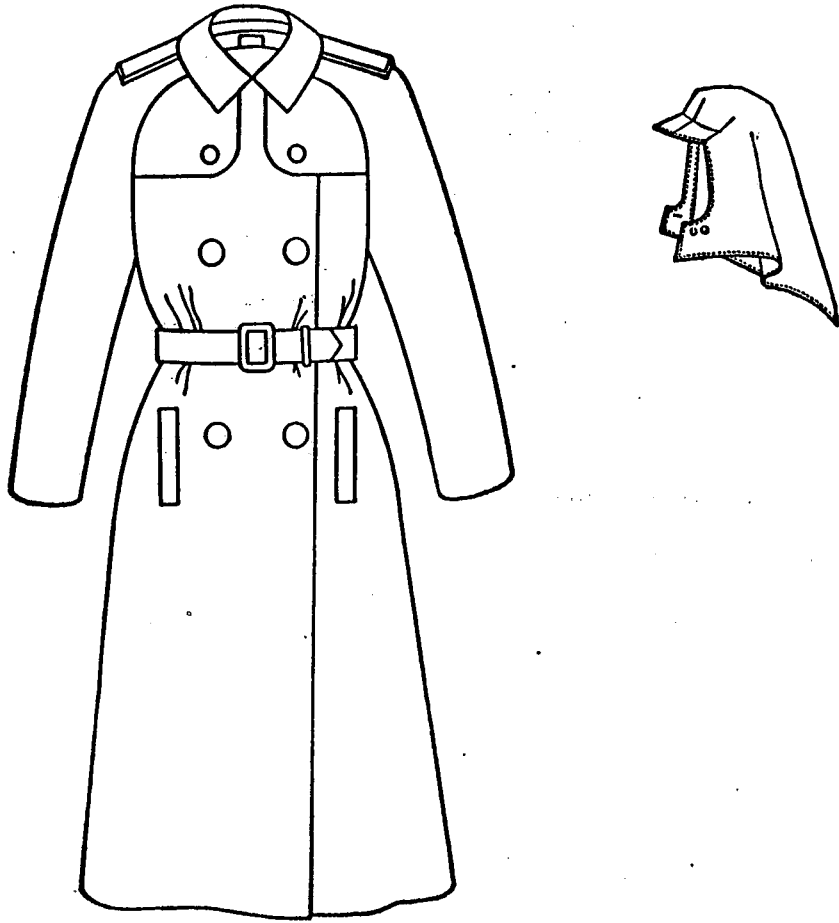

FIGURE 18-8. RAINCOAT, POLYESTER/COTTON AND HAVELOCK.

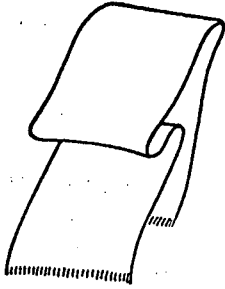

FIGURE 18-9. SCARF.

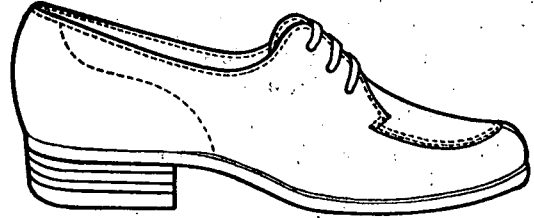

FIGURE 18-11. SHOE, DRESS, LEATHER, BLACK.



FIGURE 18-10. SHIRT, POLYESTER COTTON, TAN OR WHITE.

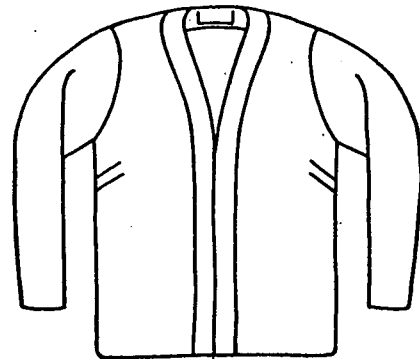

FIGURE 18-12. SWEATER, GREEN.

APPENDIX A

COMPOSITION OF UNIFORMS

ITEM	Army Blue Chapter 4	Army Green Chapter 5	Army Green Cord Chapter 6	Summer Dress W/Jacket Chapter 6A	Army White Chapter 7	Army Black Mess Chapter 8	Army White Mess Chapter 9	Army All-White Mess Chapter 10	Army Black Evening Chapter 11	Army White Evening Chapter 12	Hospital Duty Chapter 13	Training/Duty Chapter 14	Food Handlers Chapter 15	Hot Weather Field Chapter 16	Cold Weather Field Chapter 16
1. Anklets, black, cotton (para 18-1).												×		×	×
2. Anklets, white, cotton (para 18-1).												×	×	×	×
3. Apron, food handler's (para 15-2).													×		
4. Badges (see AR 672-5-1).	×	×	×	×	×										
5. Beret, black (para 18-2).	×	×	×	×							×	×	×		
6. Blouse, white (para 18-3).						×	×	×	×	×					
7. Boots, service (see CTA 50-900).														×	×
8. Boots, insulated (see CTA 50-900).															×
9. Cap, garrison, Army Green (para 5-5).		×	×								×	×	×		
10. Cap, garrison, Army Green Cord (para 6-6).			×								×	×	×		
11. Cap, garrison, wool serge, OG 108 (para 16-5).															×
12. Cap, nurse, white (para 13-5).											×				
13. Cap, cold weather, cotton/nylon, OG 107 (para 16-5).															×
14. Cap, hot weather, OG 106 (para 16-4).														×	×
15. Cape, wool, blue, type I (para 18-4).	×					×			×						
16. Cape, wool, black, type II (para 18-4).	×					×			×						
17. Coat, Army Blue (para 4-6).	×														
18. Coat, Army Green (para 5-7).		×													
19. Coat, Army Green Cord (para 6-7).			×												
20. Coat, Army White (para 7-6).					×										
21. Coat, cold weather, cotton, WRS, OG 107 (para 16-5).														×	×

See footnotes at end of table.

APPENDIX A

COMPOSITION OF UNIFORMS—Continued

ITEM	Army Blue Chapter 4	Army Green Chapter 5	Army Green Cord Chapter 6	Summer Dress w/Jacket Chapter 6A	Army White Chapter 7	Army Black Mess Chapter 8	Army White Mess Chapter 9	Army All-White Mess Chapter 10	Army Black Evening Chapter 11	Army White Evening Chapter 12	Hospital Duty Chapter 13	Training/Duty Chapter 14	Food Handlers Chapter 15	Hot Weather Field Chapter 16	Cold Weather Field Chapter 16
22. Coat, wool serge, OG 108 (para 16-5).															×
23. Cummerbund, black (para 18-5).						×	×		×	×					
24. Cummerbund, white (para 18-5).								×							
25. Decorations, full size or ribbons (see AR 672-5-1).	×	×	×	×											
26. Decorations, miniatures, (para 8-7) (see AR 672-5-1).	×				×	×	×	×	×	×					
27. Distinctive unit insignia (para 17-12).		×	×	×										×	×
28. Dress, white (para 13-6).											×				
29. Dress, summer knit, AG 388 (para 6A-7).				×											
30. Dress, food handler's (para 15-2).													×		
31. Gloves, white service (para 18-6).		×	×	×							×	×	×		
32. Gloves, leather, black (para 18-6).		×									×	×	×		×
33. Gloves, white, dress (para 18-6).	×				×	×	×	×	×	×					
34. Glove inserts, wool and nylon (see CTA 50-900).															×
35. Glove shells, leather (see CTA 50-900).															×
36. Handbag, black, dress, fabric, (para 18-7a).	×					×	×		×	×					
37. Handbag, black, dress, leather (para 18-7a).	×														
38. Handbag, black, service, leather (para 18-7b).	×	×	×	×							×	×	×	×	×
39. Handbag, white, dress, fabric (para 18-7c).					×			×							
40. Handbag, white, dress, leather (para 18-7c).					×										
41. Hat, Army Blue (para 4-5).	×														
42. Hat, Army Green (para 5-6).		×	×	×											

See footnotes at end of table.

APPENDIX A

COMPOSITION OF UNIFORMS—Continued

ITEM	Army Blue Chapter 4	Army Green Chapter 5	Army Green Cord Chapter 6	Summer Dress W/Jacket Chapter 6A	Army White Chapter 7	Army Black Mess Chapter 8	Army White Mess Chapter 9	Army All-White Mess Chapter 10	Army Black Evening Chapter 11	Army White Evening Chapter 12	Hospital Duty Chapter 13	Training/Duty Chapter 14	Food Handlers Chapter 15	Hot Weather Field Chapter 16	Cold Weather Field Chapter 16
43. Hat, Army White (para 7-5).					×										
44. Hood, cold weather, cotton/nylon. WRS, OG 107 (para 16-5).															×
45. Identification Badges (see AR 672-5-1).	×	×	×	×	×										
46. Jacket, Army Black (para 8-7).						×			×						
47. Jacket, Army White (para 10-7).							×	×		×					
48. Jacket, cardigan, AG 388 (para 6A-7).				×											
49. Liner, cold weather coat, wool/nylon flannel, OG 108 (para 16-5).															×
50. Medals, service, full size or ribbons (see AR 672-5-1).	×	×	×	×	×										
51. Medals, service, miniatures (para 8-7) (see AR 672-5-1).	×				×	×	×	×	×	×					
52. Necktab, dress (para 18-8).						×	×	×	×	×					
53. Overcoat, Army Green (para 18-9).	×	×				×			×		×	×	×		
54. Overshoes, service (para 18-10).	×	×	×	×	×	×	×	×	×	×	×	×	×	×	×
55. Overshoes, black, field (para 18-11).														×	×
56. Overboot, black (para 18-12).		×													
57. Pantsuit, white (para 13-7).											×				
58. Pantsuit, white (food handler's) (para 15-4).													×		
59. Raincoat, green (para 18-13).	×	×	×	×	×	×	×	×	×	×	×	×	×	×	×
60. Raincoat/Overcoat, black (para 18-9), 18-13).	×	×	×	×	×	×	×	×	×	×	×	×	×	×	×
61. Scarf, white (adopted design) (para 18-14).		×	×	×							×	×	×		

See footnotes at end of table.

APPENDIX A

COMPOSITION OF UNIFORMS—Continued

ITEM	Army Blue Chapter 4	Army Green Chapter 5	Army Green Cord Chapter 6	Summer Dress W/Jacket Chapter 6A	Army White Chapter 7	Army Black Mess Chapter 8	Army White Mess Chapter 9	Army All-White Mess Chapter 10	Army Black Evening Chapter 11	Army White Evening Chapter 12	Hospital Duty Chapter 13	Training/Duty Chapter 14	Food Handlers Chapter 15	Hot Weather Field Chapter 16	Cold Weather Field Chapter 16
62. Scarf, white commercial (para 18-14).	×					×									
63. Shirt, training duty, green (para 14-5).												×			
64. Shirt, cotton poplin, OG 107 (para 16-4).														×	
65. Shirt, tan (para 18-15).		×													
66. Shirt, white (para 18-15).	×	×			×										×
67. Shirt, wool flannel, OG 108 (para 16-5).															×
68. Shoes, gymnasium (para 18-16b).												×			
69. Shoes, dress (oxford) leather, black (para 18-16c).	×	×	×	×							×	×	×	×	×
70. Shoes, oxford, leather, white (para 18-16d).											×				
71. Shoes, pumps, leather, black (para 18-16e).	×	×	×	×											×
72. Shoes, pumps, dress, black fabric (para 18-16f).	×					×	×		×	×					
73. Shoes, pumps, leather, white (para 18-16e).					×										
74. Shoes, pumps, dress, white fabric (para 18-16f).					×			×							
75. Shorts, training/duty, green (para 14-6).												×			
76. Skirt, Army Black Mess (para 8-7).						×	×								
77. Skirt, Army Black Evening (para 11-7).									×	×					
78. Skirt, Army Blue (para 4-6).	×														
79. Skirt, Army Green (para 5-7).		×													
80. Skirt, Army Green Cord (para 6-8).			×												
81. Skirt, Army White (para 7-6).					×										
82. Skirt, Army White Mess (para 9-7).								×							
83. Skirt, training/duty, green (para 14-6).												×			

See footnotes at end of table.

APPENDIX A

COMPOSITION OF UNIFORMS—Continued

ITEM	Army Blue Chapter 4	Army Green Chapter 5	Army Green Cord Chapter 6	Summer Dress W/Jacket Chapter 6A	Army White Chapter 7	Army Black Mess Chapter 8	Army White Mess Chapter 9	Army All-White Mess Chapter 10	Army Black Evening Chapter 11	Army White Evening Chapter 12	Hospital Duty Chapter 13	Training/Duty Chapter 14	Food Handlers Chapter 15	Hot Weather Field Chapter 16	Cold Weather Field Chapter 16
84. Skirt, wool serge, OG 108 (para 16-5).															× ¹²
85. Socks, men's wool, cushion sole, OG 408 (see CTA 50-900).														×	×
86. Stockings, nylon or silk (para 18-17).	×	×	×	×	×	×	×	×	×	×	×	×	×		×
87. Stockings, white (para 18-17).											×				
88. Slacks, cotton poplin, OG 107 (para 16-4).														×	
89. Slacks, wool serge, OG 108 (para 16-5).															×
90. Sweater, green (para 18-18).		×	×	×							×	×	×		
91. Umbrella, black (para 18-19).	×	×	×	×	×	×	×	×	×	×	×	×	×		

¹ Not required for wear by WAC personnel with field uniform. Issued to enlisted women only when wear is essential to performance of field duty.

² Winter season only.

³ Summer season only.

⁴ After duty hours.

⁵ During duty hours only.

⁶ Worn with either serge skirt or slacks under wool serge coat.

⁷ Worn as outer garment, and only with wool serge slacks.

⁸ Band members only.

⁹ Enlisted women only, when white shoes are not authorized by local commander.

¹⁰ May be purchased and worn by enlisted women when authorized by local commander.

¹¹ May be worn with wool serge shirt.

¹² Worn only with the tan or white shirt and wool serge coat.

¹³ Restricted to wear indoors and within confines of individual's immediate working area.

1 070 631



0001158143



The proponent agency of this regulation is the US Army Materiel Command. Users are invited to send comments and suggested improvements on DA Form 2028 (Recommended Changes to Publications and Blank Forms) to Commanding General, US Army Materiel Command, ATTN: AMCSU-KC, Alexandria, VA 22332.

By Order of the Secretary of the Army:

FRED C. WEYAND
*General, United States Army
Chief of Staff*

Official:

PAUL T. SMITH
*Major General, United States Army
The Adjutant General*

DISTRIBUTION:

Active Army, ARNG, USAR: To be distributed in accordance with DA Form 12-9A requirements for AR Female Personnel—A (Qty Rqr Block No. 485).



17
18
19
20



21
22
23
24



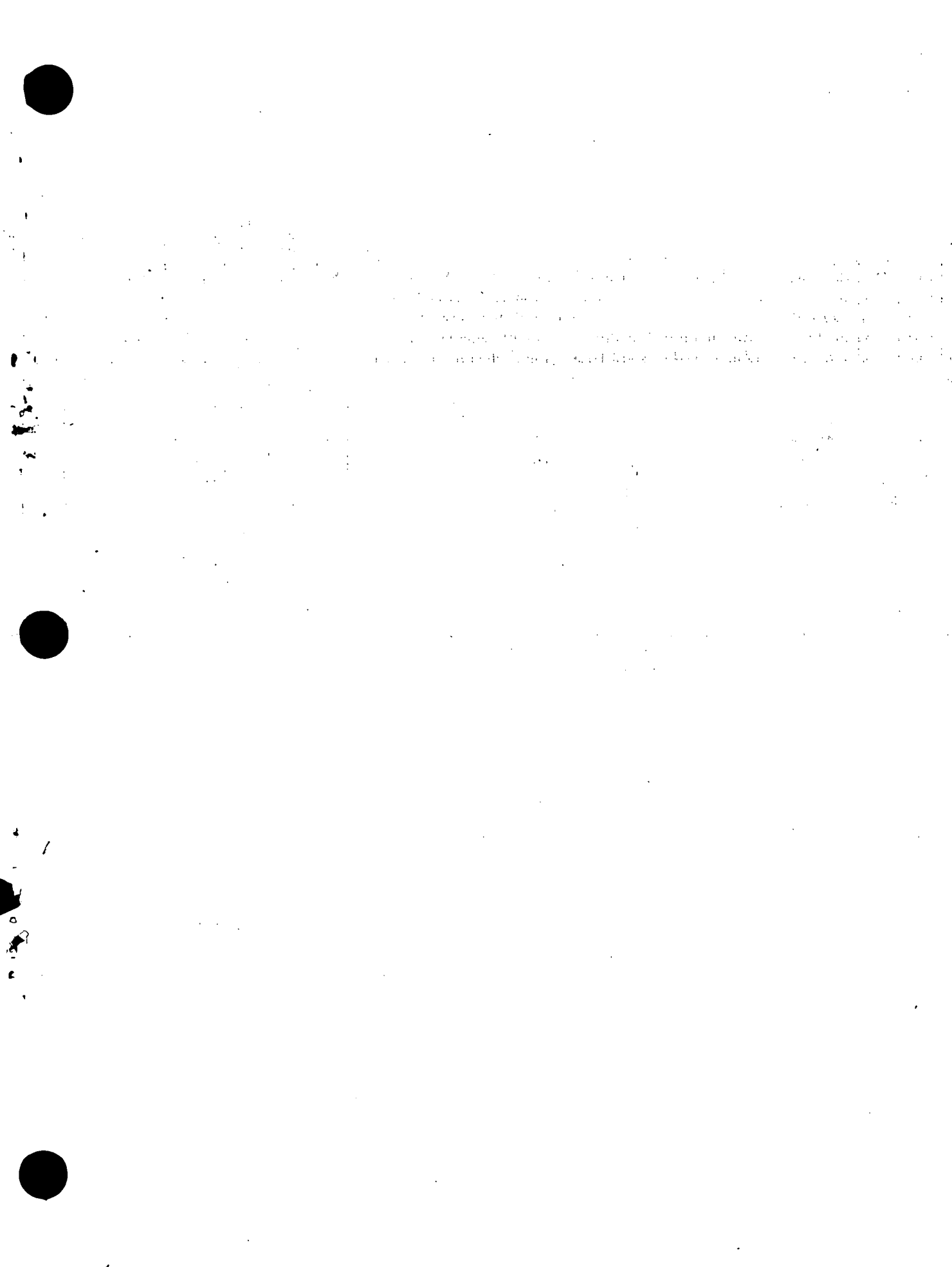

PENTAGON LIBRARY



0001158143

0001